The Times

"Sail on, sail on, and on, and on."

1781 1917

LOS ANGELES

In Two Parts — 22 Pages.

PART 1—TELEGRAPH SHEET—12 PAGES

Liberty Under Law — Equal Rights — True Industrial Freedom

THURSDAY MORNING. JUNE 28, 1917.

PRICE 2½ CENTS | Delivered to Subscribers | At All Hotels and on Railway Trains, 5c. 10c Streets and News Stands, 3 Cents.

VODKA RIOTS SWEEP RUSSIA—EXCESSES KILL HUNDREDS

Expansion.

JAPANESE TO BRAZIL.

Hordes Sail from Yokohama.

Phase of Yellow Power's Fight for World Trade in the Exodus.

After the War" Campaign for South American Business Already On.

[PACIFIC CABLE AND DIRECT WIRE—EXCLUSIVE DISPATCH.]

YOKOHAMA, June 27.—With a large crowd to say good-by standing on the new customs [illegible] including many families of the [illegible], the Kawachi Maru of the [illegible] Yusen Kaisha steamed out [illegible]hama for Kobe, and now is [illegible] way to Rio de Janeiro and [illegible] Aires, starting on her first [illegible] South America loaded with [illegible] emigrants. She is the sec[illegible]ner of the N.Y.K. bound for [illegible] continent since the company [illegible] the South American line. [illegible]des a large shipment of gen[illegible] Japanese goods, she carries [illegible]migrants taken out by the [illegible] Emigration Company, [illegible] for Brasil. These emigrants [illegible]ve been recruited by the South [illegible] Emigration Association, [illegible]ising of the Oriental Emigra[illegible] Company, the Morioka Emigra[illegible] Company the South America [illegible] Company, three leading emigration firms, which are subsidized by the steamship companies here.

ONLY A BEGINNING.

This second load of emigrants for the Latin American countries is only a beginning, according to the steamship companies, who have lined up hundreds more to go at the next sailing, some time in July.

It is only another instance of the new tendency noticeable among Japanese export firms to enlarge their scope of operations and Japan's new fight for world trade. They have heard that, with the ousting of the Germans in South American countries, the time is ripe for a trade in that section of the world. By degrees, the Japanese business firms are adjusting, systematizing or enlarging their businesses.

Some firms which have been interested in single lines are going to increase their lists of exports, while others which have traded with one or two foreign countries besides

(Continued on Second Page.)

THE WORLD'S NEWS IN TODAY'S TIMES.

Covering the Globe.

The Foremost Events of Yesterday: (1) Russia. (2) [illegible]. (3) Arrival of Americans in France. (4) The [illegible] Movement. (5) Congress. (6) The Mooney Case. (7) The Food Problem.

INDEX.

[illegible] L.
Japanese to Brazil.
Last Draft Near Two Million.
Would Permit Wine Making.
Happenings Along Pacific Slope.
Milk Prices Extortionate.
In the Field of Sports.
Weather Report: City in Brief.
Part II.
Navy Camp Funds Guaranteed.
Rise to Five Cents Tax Cut.
Society Affairs: At the Theaters.
Editorials: Pen Points: Verse.
Letters: Issues Call to Arms.
Ebb and Tide in High Schools.
News from Southland Counties.
Business: Stocks and Bonds.
Oil Notes and Citrus Markets.
Public Service: City Hall, Courts.

SUMMARY.

WEATHER. Partly cloudy. Wind at [illegible], southwest; velocity 8 miles. [illegible]rature, highest, 79 deg.; low[illegible] deg. Forecast. Fair Thurs[illegible]. For complete weather report see [illegible] Part I.

LOCAL CITY. The Los Angeles [illegible] of Commerce formally guar[illegible] to the government the neces[illegible] funds to bring the army can[illegible] here.

Sarah Tedford lost her third [illegible] for a fortune through an alleged [illegible] will when a San Diego judge [illegible] to admit it to probate.

Representatives of the eastern syn[illegible] backing the Redondo Beach [illegible] project arrived here with the [illegible] assurance that the money is ready.

Armed bandit held up the cashier [illegible] crowded cafeteria at the rush [illegible] and escaped with her money.

Woman who was never seen to [illegible] conducted her own funeral serv[illegible] in her room and hanged herself [illegible] a hatpost.

SOUTHERN CALIFORNIA. Col[illegible] proposed to emancipate itself from [illegible] of San Bernardino.

Hysterical laughing and jolly to her [illegible] made a motion picture actress [illegible] suicide at Venice.

Victory convention of Christian [illegible] started at Riverside.

PACIFIC SLOPE. Standard Oil [illegible] crude oil product price ad[illegible] 10 cents per barrel.

Copper miners are quitting [illegible], Ariz.

Bryan changes his testimony in [illegible] trial and defense charges that [illegible] threatened with indictment.

GENERAL EASTERN. The judge [illegible] Alexander Berkman in the An[illegible] trial in New York.

Detachment of marines left their bar[illegible] in New York for France with[illegible] comrades being the wiser.

TO READERS: It is a mistake to jump at the wrong conclusion that all the [illegible] part of the more important news is to be found on the first page, [illegible] finish it. Consult the Index and the Summary, then read the entire [illegible] the paper—and then get all the news of the day.

DESTROYER IN A RECORD RUN.

Complete Trip of 5858 Miles in 14 Days, 10 Hours and 20 Minutes.

[BY A. P. NIGHT WIRE.]

WASHINGTON, June 27.—The destroyer Shaw has completed a record trip from a Pacific Coast port to an Atlantic port — approximately 5858 miles — in 14 days, 10 hours and 20 minutes.

The Shaw is a new destroyer whose keel was laid down in February, 1916.

Besides making a record run, the vessel also broke all records in passing through the Panama Canal, requiring only 5 hours and 45 minutes, as compared with the previous best of 6 hours and 10 minutes.

WASHINGTON. The bakers have decided to put their plants under the jurisdiction of Mr. Hoover.

The Red Cross fund has been oversubscribed by many millions.

The amendment to the food bill permits the President to allow the making of wines if he so desires.

President Wilson issued an order defining the exemptions under the draft bill.

United States destroyer sets naval record for speed in trip from Pacific to Atlantic.

War Department intimates "bantam" regiments may be sent to Europe.

MEXICO. Villa moving northward again, and attack upon Juarez feared.

FOREIGN. Conditions in Ireland are once more reported alarming.

Hundreds of Japanese emigrants leave for South America.

Vodka riots sweep Russia; hundreds die of excessive drinking.

THE GREAT WAR. The Situation to Date: American troops, the first contingent of Gen. Pershing's expedition, have been successfully landed in France.

The operations along the western front of France are being carried out mainly by the artillery wings of the armies.

The Canadians have occupied an additional trench alongside the Arras road.

In the Asiago plateau zone the Austrian artillery has shattered positions taken by the Italians and reoccupied them.

Lively fighting continues between the Russians and the Austro-Germans on the eastern front.

DES MOINES ARMY SITE.

[BY A. P. DAY WIRE.]

WASHINGTON, June 27.— Des Moines, Iowa, was finally confirmed today by Secretary Baker as the site of one of the sixteen national army cantonment sites after receipt of a supplemental report from Maj.-Gen. Barry, commanding the Central Department. The general stated that after personal examination of the ground he was entirely satisfied of its suitability for military purposes.

Seasoned.

FIRST ARMY IN FRANCE.

U-boats Eluded by Americans.

Convoyed by Our Navy, Ships Land Men for Service with Pershing.

Safe Arrival of Expedition Considered a Great Feat by the Experts.

[BY A. P. NIGHT WIRE.]

A FRENCH SEAPORT, June 27. The second contingent of American troops arrived and disembarked this morning.

The troops landed amid the frantic cheers of the people, who had gathered for hours before in anticipation of duplicating yesterday's surprise.

Enthusiasm rose to fever pitch when it was learned that the transports and convoy had successfully passed the submarine zone. The port was speedily beflagged in honor of the occasion.

All the troops now arrived were transferred today to a camp not far distant from this point, where Maj.-Gen. William L. Sibert is installed. Thence they probably will go soon to a point near the front. All the troops are in excellent shape, enthusiastic over the successful trip and their reception, and eager for action.

Maj.-Gen. Pershing, the American commander, is expected tomorrow.

The harbor is dotted with convoys. The streets are filled with soldiers in khaki and with bluejackets. Great numbers of trucks are transporting immense supplies to the camp in which the troops are concentrating.

NEWS AT WASHINGTON.

[BY A. P. NIGHT WIRE.]

WASHINGTON, June 27.—The advance guard of the mighty army the United States is preparing to send against Germany is on French soil tonight, in defiance of the German submarines, thousands of seasoned regulars and marines, trained fighting men with the tan of long service on the Mexican border or in Haiti or Santo Domingo still on their faces have been hastened overseas to fight beside the French, the British, the Belgian, the Russian, the Portuguese, and the Italian troops on the western front.

News of the safe arrival of the troops sent a new thrill through Washington. No formal announcement came from the War Department. None will come probably until Maj.-Gen. Pershing's official report has been received. Then there may be a statement as to the numbers and composition of the advance guard.

Press dispatches from France, presumably sent forward with the approval of Gen. Pershing's staff, show that Maj.-Gen. Sibert, one of the new majors-general of the army, has been given command of the first force sent abroad, under Gen. Pershing as commander in chief of the expedition.

SETS NEW RECORD.

One thing stands out sharply, despite the fact that the size of the task that has been accomplished is not fully revealed as yet. This is, that American enterprise has set a new record for the transportation of troops.

Considering the distance to be covered and the fact that all preparations had to be made after the order came from the White House the night of May 18, it is practically certain that never before has a military expedition of this size been assembled, conveyed and landed without mishap in so short a time by any nation. It is a good augury of future achievements. The only rival in magnitude is the movement of British troops to South Africa in the Boer war, and that was made over seas that were unhampered by submarines, mines or other obstacles.

The American forces will be a net gain to the Allies. It will throw no single burden of supply or equipment upon them. The troops will be fed, clothed, armed and equipped by the United States. Around them at the camp on French soil tonight are being stored supplies that will keep them going for months, and more will follow.

PERSHING IS BUSY.

Gen. Pershing and his staff have been busy for days preparing for the arrival of the men. Despite the enormous difficulties of unpreparedness and submarine dangers that faced them, the plans of the Army General Staff have gone through with clocklike precision.

When the order came to prepare immediately an expeditionary force to go to France, virtually all of the men now across the seas were on the Mexican border. Gen. Pershing himself was at his headquarters in San Antonio. There were no army transports available in the Atlantic. The vessels that carried the troops were scattered on their usual routes. Army reserve stores were still depleted from the border mobilization. Regiments were below war strength.

That was the condition when President Wilson decided that the plea of the French high commission should be answered and a force of regulars sent at once to France. At his word the War Department began to move. Gen. Pershing was summoned quietly to Washington. His arrival created some speculation

(Continued on Seventh Page.)

JANE ADDAMS AS A BANKER.

Hull House Keeper to Cut Coupons in a New Enterprise.

[BY A. P. NIGHT WIRE.]

CHICAGO, June 27.—Jane Addams of Hull House is about to become a banker. For many years she has been superintendent of the Hull House substation of the Chicago postoffice. Monday, a branch of the postal savings bank will be opened in the office. The bank will seek deposits among the Greek, Italians, Bohemians, Poles, Slavonians, Jews and others near Hull House, many of whom have lost heavily in private bank crashes.

Subscriptions.

HOPE TO INCREASE RED CROSS TOTAL.

FIGURES MAY BE RAISED BY MANY MILLIONS.

Henry P. Davison Hopes to Obtain Modification of Allied Government's Passport Regulations Applying to Americans of Foreign Birth or Parentage.

[BY A. P. NIGHT WIRE.]

WASHINGTON, June 27.—New reports of small cities and towns just starting campaigns to swell the Red Cross fund above its present estimated total of $115,000,000 reached headquarters here today and encouraged officials to hope that the total may be increased by many millions.

From the Central West came a number of messages telling of towns stirred to activity on behalf of the Red Cross for the first time, as the formal memory fund campaign period was closing.

Henry P. Davison, chairman of the Red Cross war council, made efforts today to obtain a modification of Allied governments' passport regulations which prevent Americans of German, Austrian, Turkish or Bulgarian birth or parentage, from accompanying Red Cross hospital units to European fields.

"In view of the earnest and wholehearted way in which so many Americans have volunteered their services in manning these base hospital units," said Dr. Davison, "this ruling of the Allied nations is peculiarly embarrassing to the work of our Red Cross. The Red Cross has, of course, never questioned the loyalty of any American citizen, no matter what his place of birth, offering to make the sacrifice which any such volunteer service entails."

PRACTICE SABOTAGE IN PACKING APPLES.

[BY A. P. NIGHT WIRE.]

SEATTLE, June 27.—The State Council of Defense announced today that it had been overwhelmed with requests from farmers and business men to stop activities of Industrial Workers of the World. One farmer told the council, it was stated, that I.W.W. members engaged in boxing fruit had practiced sabotage by pressing their thumbnails into apples, spoiling thousands.

It was represented to the council, according to the statement, that it would be necessary to protect high school students, aiding in picking and packing fruit, against Industrial Workers who, it was asserted, had threatened to attack them.

PETAIN EXPLAINS REASONS OF WAR.

[BY ATLANTIC CABLE AND A. P.]

PARIS, June 27.—Gen. Petain, the French commander-in-chief, has written a series of articles entitled "why we are fighting," the first of which appears today in the army bulletin. The general tells the objects of the war and why a premature peace must not be concluded.

The Figaro says the article is an answer to the abominable propaganda which is carried on in many parts of the country, even in the trenches.

SHRINERS SELECT LEADER.

Charles E. Ovenshire of Minneapolis is New Imperial Potentate.

[BY A. P. NIGHT WIRE.]

MINNEAPOLIS, June 27.—Charles E. Ovenshire of Minneapolis was advanced to the office of Imperial Potentate; David W. Crossland of Montgomery, Ala., was elected Imperial Outer Guard, and Atlantic City, N. J., was selected as the 1918 meeting place at the closing session of the Imperial Council, Nobles of the Mystic Shrine, today. The council voted $23,000 to the Red Cross fund.

JUAREZ GAMBLING STOPPED.

[BY A. P. NIGHT WIRE.]

JUAREZ (Mex.) June 27.—Orders have been received here from President Carranza to stop all gambling in this town, according to the Juarez officials. This order became effective yesterday.

REPORT ABSOLVES GUN CREW.

[BY A. P. NIGHT WIRE.]

WASHINGTON, June 27.—A report on the investigation of the naval gun accident on the American armed merchantman Mongolia, absolving the gun crew from responsibility, was adopted today by the Senate Naval Committee.

Propaganda.

FOR PEACE IN EUROPE.

Many Appeals Sent to Neutrals.

Candidates for Office in Sweden Forced to State Their Opinions.

Two Hundred Delegates are in Attendance at the Upsala Congress.

BY JAMES O'DONNELD BENNETT

[BY ATLANTIC CABLE—DIRECT WIRE—EXCLUSIVE DISPATCH.]

STOCKHOLM, June 27.—The growing European peace propaganda is taking the form of appeals to and pressure upon the parliamentary candidates in neutral countries by the peace societies.

A peace congress sitting at Upsala, under the patronage of the archbishop, addressed the following questions to the candidates seeking election to the Swedish Parliament:

(1.) Is it your opinion that the Swedish state authorities ought to work for an international agreement preventing war?

(2.) Will you assist in the work to abolish the military system and universal military service?

(3.) Are you willing to support in Parliament appropriations for peace work?

(4.) Will you assist in the campaign to free conscientious objectors from military service pending the time that the service is abolished?

(5.) Will you assist all proposals made in Parliament to create a love for durable peace and to discourage war, especially proposals for the education of young people along these lines?

This congress was attended by 200 delegates, representing Swedish peace societies. It was opened by Archbishop Nathan Soderblom with a sermon in Trinity Church on "The task of the church in peace work." This Lutheran prelate's views are so liberal that the Conservatives sometimes call him a heretic.

BRITISH SOCIALISTS REFUSE.

[BY ATLANTIC CABLE AND A. P.]

LONDON, June 27.—The section of British Socialists led by Henry Hyndman has declined the invitation of the Russian council of workmen's and soldiers' delegates to attend the international Socialist conference at Stockholm. The refusal is based on the fact that the conference will be attended by German and Austrian Socialists and that it cannot serve the cause of peace or Socialism as long as Germans remain in possession of territory they seized and devastated.

Tuneful.

SUFFRAGISTS SING BEHIND THE BARS.

HOLD SERVICE IN THE JAIL AT WASHINGTON.

Thirty Negro Women Join in the Chorus as Matron Allows Prisoners Arrested Before White House to Conduct Their Services in Evening.

[BY A. P. NIGHT WIRE.]

WASHINGTON, June 27.—Behind jail bars tonight, six women suffragists convicted in police court today of obstructing the sidewalk by displaying propaganda banners before the White House held a song service and suffrage meeting for the other forty women inmates of the prison.

The suffragists were given their choice of $25 fines or three days in jail, and decided to go to jail. They did not attempt a hunger strike, and will be released Friday morning, part of today and a few hours of Friday being counted as full days.

The district prison-house woman's section presented an extraordinary scene tonight. At a little organ in the carpeted corridor sat Miss Mabel Vernon of Reno, Nev., playing "God be with You 'Til We Meet Again," and other hymns, while about her stood the little group of singers—Miss Katherine Morey of Boston, Miss Virginia Arnold of Ashville, N. C., and Miss Lavina Dock of Philadelphia; Miss Maud Jamison of Norfolk, Va., and Miss Annie R. Arnell of Wilmington, Del.

Huddled on a stairway beyond a partition were thirty negro women and a few white women, who joined in the refrain. The jail matron gave the suffragists permission to address their fellow-prisoners, and the meeting which followed developed fervent pleas for the cause of "votes for women."

Each suffragist has been assigned to a separate cell.

KILLS WIFE AND SELF.

[BY A. P. NIGHT WIRE.]

BELOIT (Wis.) June 27.—Horace Adams, aged 22, chased his wife into the home of Frank D. Fox, a stranger to both of them, tonight, and shot both Mrs. Adams and himself to death. Mrs. Adams was suing for divorce.

RICHES AND BRIDE IN THREE DAYS.

Momentous Events Crowd Hours for Kansas City's Wealthiest Youth.

[DIRECT WIRE—EXCLUSIVE DISPATCH.]

KANSAS CITY (Mo.) June 27.—Momentuous events have been crowded into the past three days for Henry G. Soden, perhaps Kansas City's richest young man.

Sunday he came into an estate valued at $1,500,000 and today he started on a honeymoon to California after his marriage at St. James Church to Miss Catherine McGee, daughter of Thomas McGee.

Young Soden is the son of the late Patrick H. Soden and Mrs. Ellen Soden, Mrs. Soden died last September and the estate was left in trust until her son reached 21.

Stick it Out.

RUSSIANS REJECT SEPARATE PEACE.

RESOLUTION IS ADOPTED BY OVERWHELMING MAJORITY.

Congress of Workmen's and Soldiers' Deputies also Declares that Restoration at Earliest Possible Day is Most Important Need of the Revolutionary Democracy.

[BY ATLANTIC CABLE AND A. P.]

PETROGRAD, June 27.—A resolution categorically rejecting any move for a separate peace between Germany and Russia has been adopted by an overwhelming majority by the congress of workmen's and soldiers' deputies of all Russia. The resolution at the same time declares that restoration of peace at the earliest possible day is the most important need of the Russian revolutionary democracy. The text of the resolution which was proposed by revolutionary Socialists and the Minimalist Social Democrats, follows:

"The present war arose in consequence of aspirations of imperialists, prevailing among the ruling classes of all countries and tending towards the usurpations of markets and submission to their economic and political influence of small and decadent nations. The war is leading to complete exhaustion of the peoples of all countries and is placing the Russian revolution on the edge of a precipice. While making millions of victims and absorbing billions of the wealth of the country, it threatens to increase still more the disorder in which Russia was left by the old regime leading to famine and turning the country from productive labor for consolidation of its newly won liberty.

"The congress recognizes consequently that the struggle for more rapid ending of the war constitutes the most important problem for the revolutionary democracy—a problem imposed as much by the interests of the revolution as by the aspirations of the workers of all countries to put an end to mutual extermination and restore their fraternal union for the common struggle for complete liberation of humanity.

"The congress recognizes, first, that ending the war by means of the defeat of one of the belligerents would constitute the point of departure for fresh wars, increase dissension among the nations and lead them to complete exhaustion, famine and ruin; second, that a separate peace would strengthen one of the belligerents and give it the possibility of gaining a decisive victory over the others, would strengthen aspirations towards usurpation by the ruling classes and, while liberating Russia from the grip of world-wide imperialism, would hinder international unification of workers. Consequently the congress categorically rejects every policy tending in fact to the conclusion of a separate peace or to its prelude, a separate armistice."

COPPER CLAIMS TO BE FORFEITED.

[BY A. P. DAY WIRE.]

MEXICO CITY, June 27. — The Department of Finance is taking steps to declare forfeited 7702 claims of the Cananea Copper Company, on which the government alleges taxes have been refused.

A statement issued by the Finance Department declares the company secretly sent its most important machinery to the United States, stopped work without notice and even threw out of the hospital those undergoing treatment. "Undoubtedly this powerful corporation," the statement continues, "wants to take advantage of the period when the Allies need their product to give foreign governments the impression that Mexico is obstructing their work. Otherwise their attitude is inexplainable as copper is now worth four times as much as formerly."

President Carranza has sent to Congress a bill giving a pension of 30 pesos a day to Mrs. Madero, wife of the late President Francisco Madero, Jr., and 20 pesos daily to Mrs. Pino Suarez, wife of the murdered Vice-President, and 8 pesos daily to the widow of Aquiles Serdan, one of the first leaders to suffer death in the Madero revolution.

IDAHO RED CROSS TOTAL.

[BY A. P. NIGHT WIRE.]

BOISE (Idaho) June 27.—Idaho's Red Cross total tonight passed $400,000, exceeding the $250,000 quota by 64 per cent.

Liberty as License.

TOMSK BANKS LOOTED; MOBS FREE PRISONERS.

Lessees of the Farms of Deposed Czar Refuse to Pay Rentals.

[BY ATLANTIC CABLE AND DIRECT WIRE—EXCLUSIVE DISPATCH.]

STOCKHOLM, June 27.—Vodka riots have broken out in Russia.

At Troitsk, a Siberian town of 40,000 people, not far from the boundary pyramid, which is carved with the words "Europe" and "Asia" 400 are reported dead from excesses following brandy looting. At Tomsk, a city of 112,000 people, the headquarters of the gold mining district and seat of the only Siberian university, mineral works were plundered and banks looted.

Twenty-three hundred prisoners were freed by the people and joined in the looting. Twenty were killed when the military tried to arrest the looters.

At Taganrog, the beautiful Azov port of 75,000 inhabitants, where the dramatist Tchekhov lived and Alexander I died, plundering is progressing, but the Tchekhov Museum is uninjured. Independence mass meetings and conferences are spreading throughout the province of Ukraina, all under the protection of troops, who were asked by the people to take the oath not to return to the front until the question of Ukraine autonomy is settled.

Many lessees of the Czar's farms are refusing to pay rent and the government is evicting them.

There is a coal famine in Kieff.

DISORDER SUPPRESSED.

[BY A. P. DAY WIRE.]

WASHINGTON, June 27.—The Russian provisional government's first threat of force made to suppress disorders in Petrograd was reported in dispatches to the Russian mission today. Hostile demonstrations in connection with a threatened counter-revolutionary movement were prevented. The dispatches indicate the growing strength of the provisional government.

TO FREE CONSCIENCE.

[BY ATLANTIC CABLE AND A. P.]

PETROGRAD, June 27.—The Ministry of the Interior has submitted to the provisional government a bill establishing freedom of conscience in which it is proclaimed that possession of civil and political rights no longer depends on religion. For a change of religion, official permission will not be needed.

Up to 9 years of age a child's religion is determined by its parents; if there is disagreement the children take the mother's religion. Over 9 years of age, the religion cannot be changed without the consent of the child itself. Over 17 years of age religion can be changed without the parents or guardian's consent.

In view of the lack of teachers and professors, the Minister of War has agreed not to call to the colors any more teachers who now are in the schools and universities and to discharge teachers now at the front who are not in the fighting units.

DANCER SUES.

[BY ATLANTIC CABLE AND A. P.]

PETROGRAD, June 26.—Mlle. Kshesinska, the dancer and favorite of the former Emperor, has instituted suit against the provisional government for 2,000,000 rubles, owing to its failure to eject the followers of Nikolai Lenine, the Radical Socialist leader, from her palace, which they occupied during the revolution, and the refusal of the military authorities to send troops to evict the Leninites. The legal period for the evacuation of the villa expired today, but the Leninites decline to leave.

A dispatch from Petrograd May 29 said that after a long process in the courts the keys of the palace had been delivered to Mlle. Kshesinska. At that time the dancer complained that furs to the value of 227,000 rubles were missing from the palace.

AGAINST DEMONSTRATIONS.

[BY ATLANTIC CABLE AND A. P.]

PETROGRAD, June 27.—Resolutions deprecating the attempted demonstrations of Friday and Saturday in Petrograd on the part of the Maximalists have been adopted by the all-Russia congress of workmen's and soldiers' delegates. The resolution declared that such demonstrations are fatal to the objects of the revolution and that no such manifestations should be undertaken without the sanction of the workmen's and soldiers' delegates.

The resolutions reiterate the urgency of an appeal to the democracies of all nation to influence their governments to adopt peace formulas based on no annexations or indemnities and to contribute in every way possible to the convocation of an international congress of Socialists with a view to the realization of the international solidarity of workers and the elaboration of definite conditions of peace and of measures to permit of them being put into practice.

TO SEND DELEGATION.

[BY ATLANTIC CABLE AND A. P.]

PETROGRAD, June 27.—The workmen's and soldiers' deputies will send a delegation to Sweden, France and England to prepare for the convocation of an international conference on the basis of the programme adopted by the executive.

The declaration of the Ukraine national assembly, claiming autonomy for Ukraine without separation from the rest of Russia, has been communicated to the Ukraine military congress.

Losses.

FEWER VESSELS SUNK IN THE SUBMARINE WAR.

[BY ATLANTIC CABLE AND A. P.]

LONDON, June 27.—Twenty-one British vessels of more than 1600 tons each and seven under 1600 tons were sunk by mines or submarines last week, according to the weekly, statement of losses issued by the Admiralty this afternoon. No fishing vessels met with disaster.

The aggregate number of vessels flying the British flag destroyed by mines or submarines last week shows a net falling off of four as compared with the losses reported the previous week, which numbered thirty-two—twenty-seven of more than 1600 tons and five in the smaller division. In the larger category a decrease of six vessels is shown, while among the smaller craft an increase of two vessels lost is indicated.

The Admiralty statement reads:

"Arrivals, 2876; sailing, 2932.

"British merchant ships over 1600 tons including one previously sunk by mine or submarine, twenty-one; under 1600 tons including one previously, seven.

"British merchant ships unsuccessfully attacked, including seven previously, twenty-two."

Alarm on Border.

VILLA MOVING NORTH; JUAREZ FEARS ATTACK.

[BY A. P. NIGHT WIRE.]

EL PASO, June 27.—Francisco Villa was at Villa Ahumada, eighty-five miles south of Juarez, late today with a force of 1500 men and was moving toward Juarez, according to information received by government agents here tonight. Residents of Juarez were much concerned tonight because of Villa's reported movement northward, as they fear he may attempt to capture the border town.

Train service has been suspended between Juarez and Chihuahua city. Two railroad bridges were reported to have been burned south of Terrazas. The railroad telegraph line was left open, however, and a message signed "Francisco Villa" was received in Juarez last night from Terrazas station, inviting Gen. Jesse Carlos Murguia to come out and fight.

Juarez officials fear Villa will attack the town in an effort to capture $250,000 known to be in the customhouse there.

Normal.

CONDITIONS IN IRELAND ONCE MORE ALARMING.

[BY ATLANTIC CABLE AND DIRECT WIRE—EXCLUSIVE DISPATCH.]

LONDON, June 27.—Alarming accounts of conditions in Ireland are being received by the British government, the Daily Telegraph's parliamentary correspondent reports, the disturbances being attributed to the recent release of the Sinn Fein prisoners.

Although there were not more than 100 Sinn Fein clubs in all Ireland two weeks ago, there soon will be more than 400.

A Dublin dispatch reads: "The recent disorders have shaken those hopes of early settlements which were fairly general three weeks ago. The effects of the release of the rebellion prisoners may be good, but the immediate effects have been mischievous and disappointing. Excitement and disorder have followed the released men in many parts of Ireland, and, if one may judge by their reported statements, amnesty has produced no change of heart in the leaders of the late rebellion."

[illegible] 1917.—[PART II.]

MURDER FARM STATE GAUGED.

Administratrix Files Claim Against the Property of Mrs. Barrett.

An appraisal filed in the [illegible]bate Court yesterday gave [illegible] value of the personal [illegible]roperty on the Barrett "mur[illegible]r farm" at Santa Monica as [illegible]811.95. The property is in[illegible]uded in the estate of Irene [illegible] Barrett. A claim of $552.50 [illegible]s filed by Lillian B. La [illegible]raniers, administratrix, al[illegible]ged to have been money [illegible]oaned, an assigned claim and [illegible]ages due for housework.

[illegible] control of food products and [illegible]ts illegitimate speculation by [illegible] government control. The pres[illegible] bill does not set up a food [illegible]ership. Food administration [illegible]tive, as is demonstrated by the [illegible]hat bread is cheaper in Bel[illegible] France and Italy than it is in [illegible] country, and this condition ex[illegible]hile we ship the grain to [illegible] countries. Be it further [illegible]esolved, that the City Clerk [illegible]raph copies of this resolution [illegible]e Senators from California, [illegible]r D. Phelan and Hiram W. [illegible]on."

PATROLMEN ON CARPET.

[illegible]liam W. Box and John W. [illegible]n, patrolmen, must go on the [illegible]t before the Police Commis[illegible] both being charged with mis[illegible]uct. Mr. Box works at the har[illegible] and is charged with cruel[illegible]ng a prisoner. Mr. Carson [illegible]ed of intoxication.

[illegible]ngeles Our [illegible]odeled [illegible]al Store!

[illegible]sses! [illegible]ool frocks that [illegible] and for mid-

[illegible]0.00

[illegible]treet, afternoon and [illegible]vacation wear. [illegible]t chiffons combined in dain[illegible]of wool fabrics, too—$10.98.

[illegible]ening [illegible]me in Men's Dress [illegible]Them.

MILITARY BACK. ADAPTED FROM THE UNITED STATES UNIFORM

[illegible]iloring trade. New [illegible]ers are first shown at [illegible]vely worn this fall. [illegible]le patterns and novel[illegible]se are all civilian togs [illegible] youngish men. See

[illegible] Many

[illegible]ATS

[illegible]ilors to Men Who Know [illegible]529-527½

President Fixes Rules for Exemption in Draft for America's New National Army

Selective.

NEARLY TWO MILLION IN THE FIRST DRAWING.

Only Those Best Fitted for Fighting in Europe will Go into Army.

[BY DIRECT WIRE—EXCLUSIVE DISPATCH.]

WASHINGTON BUREAU OF THE TIMES, June 27.—All plans are set for drafting America's new national army to fight for liberty and democracy.

President Wilson today approved regulations which are to govern the selection of this army, drafting of men for the first increment of 625,000 young men who registered for service three weeks ago.

Publication of the regulations is still withheld, however, but their release to the press is looked for within a few days, when the President will issue a proclamation naming the day for the draft.

It is expected that nearly 2,000,000 of the 9,500,000 names registered will be drawn in the first draft, which is to be conducted in Washington.

From these 2,000,000 will be selected the 625,000 best fitted and best able to fight for America in Europe.

Local exemption boards who will pass on the physical fitness of drafted men and also upon those who seek exemption because they have persons dependent upon them for support are already organizing and familiarizing themselves with the important duties before them. The district appeal boards have not yet been named, but they will be ready when the draft is applied. These boards will pass on all decisions for the local boards in which appeals are taken and also upon the exemption of persons from military service for occupational reasons. They will select the industrial army.

EXEMPTION CAUSES.

Exemption causes are said to be divided in the regulations into four classes, as following:

Men physically unfit for military duty.

Men employed in various industries vital to conduct of the war.

Persons of religious beliefs specifically exempted by the selective draft.

Men with dependents whose support is necessary to mothers, wives or children.

With respect to double regulations, Provost-Marshal-General Crowder today announced the following ruling:

"If a person is enlisted in two jurisdictions he may file with the local board to which he elects to present an application to cancel his registration an affidavit signed by him, stating that his domicile is in another jurisdiction, and may apply for an order to be entered cancelling his registration.

FROM THE RULING.

"If his application and affidavit are accompanied by the affidavit of the clerk of the other local board, stating that his registration card is in the possession of the local board of which the affiant is clerk, an order may be entered by the board to which such applications is made cancelling his registration in that jurisdiction."

The President today designated July 5 as the day for registration under this selective draft in Porto Rico.

Recruiting.

ILLINOIS AND BAY STATE ARE ABOVE THEIR QUOTA.

[BY A. P. NIGHT WIRE.]

WASHINGTON, June 27.—Regular army recruiting continues to lag, in spite of President Wilson's call for war volunteers, and with recruiting week more than half gone, about 55,000 men still are needed. Only 1400 additions were reported yesterday, the best showing being made by Illinois and Massachusetts, both of which have exceeded their quota.

A plan for stimulating recruiting in New York and possibly in other States was submitted to the War Department today by Capt. George Carr Henry, director of New York's military census. A tabulation of the first 98,000 of the State's men between 21 and 31 shows that 8893 of the number expressed a desire to enlist. The names and addresses of all those expressing the desire will be forwarded to the recruiting offices nearest their homes.

New York has been asked by the British government to furnish its recruiting agents the names of British subjects between the ages of 18 and 45 years registered by the State.

Strike.

HALF OF COPPER MINERS QUIT WORK AT BISBEE.

[BY A. P. NIGHT WIRE.]

BISBEE (Ariz.) June 27.—The first day of the strike called in the copper mines in this district by the Metal Mine Workers' Industrial Union ended with 50 per cent. of the men out. This was admitted by the producers. Five thousand men normally are employed in the mines of the three companies affected by the strike.

Representatives of the companies declared tonight that many of the men who responded to the strike order had done so through fear, and predicted that many of these would return to work tomorrow. The producers assert that the union is composed largely of members of the Industrial Workers of the World and is supported by that organization.

Sheriff Harry Wheeler of Cochise county, who is in Bisbee, declared tonight that he did not consider the strike bona fide, and would treat it as an effort to jeopardize the copper production in this district. The Sheriff said he would deputize a large number of residents of the district, and assure protection to all miners who desired to return to work.

The striking miners are seeking an increase in pay and improved working conditions. The mine owners have announced that they would close the mines before granting the union's demands.

Reward of Merit.

MAN YOUNG STABBED NOW WIFE'S GUARD.

ATHLETIC GARSEN KEEPS CURIOUS FROM FILM STAR.

Famous Screen Actress Makes Victim of Husband's Jealousy Her Manager—Wears Scar Near Jugular Vein as Memento of Encounter—Suit Over Contract.

[BY DIRECT WIRE—EXCLUSIVE DISPATCH.]

CHICAGO BUREAU OF THE TIMES, June 27.—Six feet two of well groomed manhood stalked beside Clara Kimball Young at the Union Station, today. He formed a committee of one to keep the curious from crowding too closely around the vision in blue linen at his right.

The protector was Harry Garsen, who was stabbed last winter by James Young, husband of the film star. As a reward of merit for the ugly scar Mr. Garsen now wears, Mrs. Young has made him her manager. Wearing a noticeable mark perilously near a jugular vein has never been considered a pleasant thing—but in this case being knifed by a jealous and irate husband has its compensations.

Nothing was said about the cutting episode, but much was said about the Lewis Selznick trouble. First, Clara filed suit against Mr. Selznick, charging he had withheld her share of the profits from her pictures; then her one-time employer retaliated by filing a counter-suit charging her with breaking her contract, which, he asserts, runs to 1921. Both suits are pending in the New York courts.

COMMISSION BILL PASSED.

[BY A. P. NIGHT WIRE.]

WASHINGTON, June 27.—The bill already passed by the Senate to increase the Interstate Commerce Commission from seven to nine members, and to provide an additional secretary, was passed by the House tonight. An amendment to give shippers the right to appeal to the full commission on decisions rendered by a part of the membership was added. Prompt agreement on the measure in conference is expected.

Stagnation.

MINES IN BUTTE NEAR SHUTDOWN.

MORE MEN QUIT WORK AND STRIKE IS GROWING.

Those Who Walked Out Yesterday Did So in Sympathy with the Electricians—If Engineers Follow Pumps will be Pulled and Shafts Flooded.

[BY A. P. NIGHT WIRE.]

BUTTE (Mont.) June 27.—Mines in Butte are nearer a complete shutdown tonight than they have been in three years. All machinists, boilermakers and blacksmiths employed in the mines quit work today, leaving at work in the mines the carpenters, engineers and miners who have been at work since the Metal Mine Workers' Union struck for higher wages and improved working conditions.

The engineers are to take a vote tonight on whether to strike in sympathy with the electricians, who declared a strike on the Montana Power Company and then demanded that the mines influence the Montana Power Company to grant them the increased pay and also that the mines recognize the Metal Mine Workers' Union. The men who walked out today did so in sympathy with the electricians.

It was charged the electrical work at the mines has been done by men who are not union electricians. Organizers of international unions who are in Butte declare the electricians struck without official sanction and that the unions striking in sympathy are also doing so illegally.

At the offices of the Anaconda Copper Mining Company it was said today that if the engineers quit work the pumps will be pulled out of the mines and the mines flooded.

PLAN TO INSURE LIVES.

[BY A. P. NIGHT WIRE.]

WASHINGTON, June 27.—Plans for insuring the lives of American soldiers and sailors during the war will be discussed at a conference of life insurance company presidents with Secretary McAdoo here July 2. Invitations were sent to the life insurance men today by the Treasury Department.

ACTRESS MAKES RETORT.

Martha Hedman Says Composer's Accusing Wife is Hysterical.

[BY DIRECT WIRE—EXCLUSIVE DISPATCH.]

PORTLAND (Or.) June 27.—"Who can solve the workings of a hysterical woman's mind?"

So says Miss Martha Hedman, appearing in "The Boomerang," now showing here, of Mrs. Roy Emerson Whitbourne, wife of a famous composer, who is suing her spouse for divorce in the New York Court of Domestic Relations, and who charges Miss Hedman with alienating his affections.

"Of course I know him—who doesn't?" says Miss Hedman.

"In fact, I don't mind saying he's a pretty good friend of mine, but that's no reason why Mrs. Whitbourne should name me as the co-respondent."

Miss Hedman is suing Mrs. Whitbourne for $50,000 damages. She says it is probable that she will withdraw the suit and make it criminal libel instead.

Suicide Pact.

MAN FINDS WIFE AND SOLDIER DEAD.

LOCKED IN EACH OTHER'S ARMS THEY ENDED LIVES.

Private in New York National Guard had been Warned by Husband and it is Believed that Lovers' Infatuation Proved too Strong for Reason.

[BY DIRECT WIRE—EXCLUSIVE DISPATCH.]

WATERTOWN (N. Y.) June 27.—Locked in each other's arms, Jesse Phelps, a private in Co. C of the First Regiment, N.Y.N.G., and Mrs. Robert Aldous of Harrisville, N. Y., near here, were found dead, the result of a suicide pact, by the woman's husband. The soldier had been attentive to the woman and had been warned by the husband, but disregarding his advice, he had obtained a leave from his company in Watertown Sunday and went to the Adirondacks village, where he waited until her husband had gone to work and then entered the house. He had overstayed his absence and it is believed that fear of a reprimand coupled with the hopelessness of his infatuation led the young man to suggest the suicide pact in which the woman joined him. The woman's husband returned home from work and, in passing a window of the house, saw his wife lying on a couch locked in her lover's arms. He broke open the door and upon entering discovered that both were dead. He summoned a physician who said the couple had been dead several hours. The had each taken a large amount of rat poison.

Criminal.

HUSBAND'S DEATH CHARGED TO WIFE.

NEW HAVEN CORONER HOLDS WOMAN RESPONSIBLE.

Symptoms of Man's Last Illness Show Traces of Arsenic Poisoning, and Authorities are also Investigating Demise of Her Former Husband and Their Niece.

[BY DIRECT WIRE—EXCLUSIVE DISPATCH.]

NEW HAVEN (Ct.) June 27.—Coroner Mix today held Annie F. Monahan criminally responsible for the death of her husband, John P. Monahan, the symptoms of whose last illness showed traces of arsenic poison. Monahan was a brother of Mrs. Monahan's previous husband, whose death, as well as that of their niece, Jennie McNamee, was investigated by the authorities. His marriage to Mrs. Monahan took place within a month after the previous husband's death. Mrs. Monahan is now held without bail. The finding in part follows:

"Deceased died at the New Haven Hospital on June 13, 1917. The opinion of said medical examiner, upon the conclusion of the autopsy, was that said death was due to arsenic poisoning.

"I find said medicines prescribed for said deceased before his removal to the hospital were administered to him by his wife and that all meals taken by him were prepared by and given to him by her. I find said physicians who were in attendance and who were consulted by said deceased before his removal to said hospital did not prescribe any medicines which contained arsenic for said deceased.

"I find during the married life of deceased his wife became jealous of him and that they had frequent quarrels."

REGISTRATION DAY IN PORTO RICO, JULY 5.

[BY A. P. NIGHT WIRE.]

WASHINGTON, June 27.—Registration day in Porto Rico was fixed for July 5 in a proclamation today by President Wilson.

OFFICERS HOLD PLACES.

[BY A. P. NIGHT WIRE.]

WASHINGTON, June 27.—Assurance that National Guard officers drafted into Federal service who are capable of passing required examinations will not be displaced by regular army officers was given the House Military Affairs Committee today by Secretary Baker.

MINNESOTA RED CROSS FUND.

[BY A. P. NIGHT WIRE.]

MINNEAPOLIS (Minn.) June 27.—Minnesota raised $1,652,701.66 of its $2,000,000 Red Cross fund allotment in the seven-day campaign ended Monday, according to figures given out at State headquarters here today.

SHOOTS HUSBAND IN BED.

[BY A. P. NIGHT WIRE.]

CUMBERLAND (Md.) June 27.—Mrs. Minnie Carter tied the hands of her husband to a bed while he slept off a debauch last night and then fired three shots into him, killing him.

Japs to Brazil.

(Continued from First Page.)

their old customers will seek new ones. Even such old firms as the Mitsui Bussan Kaisha or Suzuki & Co. are following the new trend, and have planned fresh enterprises.

Japan is already preparing her "after the war" campaign. Many other old concerns have either enlarged their businesses through converting into joint stock concerns or establishing branches overseas. The International Trading Company, promoted by the Japan Cotton Trading Company, is one of the many such.

ABLE MEN SENT AHEAD.

The Mistubishi Company has recently dispatched a number of able men to foreign points. When they return the company will, it is generally believed, start new activities abroad. In this case the Mitsui Bussan Kaisha probably will start the remodeling of its departments, and has dispatched a number of men abroad as a preliminary step.

It is said that the recent inauguration of an exchange business by some Japanese banks or the establishment of their branches overseas is an attempt only to follow the new tendency noticed among Japanese export merchants.

No matter what motive has actuated this change in policy, these changes are marking a new epoch in the history of Japan's trade. Some Japanese economic writers say that after this wholesale transformation Japan will present a new aspect in her internal commercial world, although this will be only an outcome of the struggle to evade the dire effects of the trade bans proclaimed by some European powers.

PARDON PRISONERS WHO ARE SKILLED.

[BY A. P. NIGHT WIRE.]

LEAVENWORTH (Kan.) June 27.—Several prisoners possessing technical qualifications have been pardoned from the Kansas State Penitentiary, and are serving the government in their technical trades, Warden J. Codding of the institution announced today. He was discussing the national prison congress to be held next week at Washington when prison authorities from all parts of the United States and Canada will discuss a proposed movement for the release of such men who have expressed a desire to serve during the national emergency. The suggested action was said to concern such men as electricians, mechanics and others of a similar nature.

Welcomed.

JAPAN GREETS OUR ENTRY INTO WAR.

MOTONO REJOICES THAT WE HAVE JOINED ALLIES.

He Says the United States will Greatly Contribute to the Realization of the Goal Sought by the Entente—Does not Refer to Chinese Note.

[BY PACIFIC CABLE AND A. P.]

TOKIO, June 27.—Viscount Ichiro Motono, Foreign Minister, in an address to the Diet, yesterday, expressed the conviction that the entrance of the United States in the war with unshakeable determination to defeat Germany by employing all her force, would greatly contribute to the realization of the goal sought by all Entente Allies. He rejoiced that Japan and the United States are now closely collaborating against common enemies. Their cordial relations have an increasing tendency further to become cemented in mutually and sincerely uniting all efforts.

"We cannot foresee," said Viscount Motono, "when the end of the struggle which has ravaged the world for three years will come and I do not believe all difficulties will be finished with this war. I can even affirm that the greatest difficulties will begin with the end of the war. Then we will need all our force and all our energy to establish a durable peace in the world and defend our rights and interests."

Viscount Motono did not refer to the recent American note to China, but he dealt with China's attitude toward the war, which for Japan "possessed very great importance." China, continued the Foreign Minister, had requested Japan's advice regarding America's invitation that she break relations with Germany, and Japan had counseled China to accept the invitation in China's own interest. Judged from the Japanese standpoint, the step was desirable, he added, because it was incontestable that Germany was pursuing dangerous machinations against Japan and her allies.

Viscount Motono regretted that internal dissension had prevented China's formally entering the war, but he hoped she would decide for war and thus remove the German danger to peace in the Far East, ally herself with the defense of the rights of humanity and win the world's sympathy.

Referring to Russia, Viscount Motono said Japan desired increasingly friendly relations with Russia and was convinced the relations between the two nations would so become.

Premier Terauchi in his address emphasized Japan's sincere gratification of America's entry into the war and voiced his regret that the settlement of the factional troubles in China had not been effected. Japan, he said, was closely watching events in China, with which nation Japan's relations were cordial and intimate.

NOMINATE STATE SOLICITOR.

[BY A. P. NIGHT WIRE.]

WASHINGTON, June 27. — Confirmation of the nomination of Lester H. Woolsey of New York as Solicitor of the State Department was voted, 58 to 16, by the Senate today after two hours of debate in executive session. Mr. Woolsey, a Republican, for several years has been on the department's legal staff. Some Senate Democrats opposed him, but the President refused to withdraw the nomination.

DELAY STREET WORK.

A request from City Engineer Hamlin for authority to take preliminary steps for the widening of First street between Hill and Olive streets was denied by the Council yesterday, the matter being referred to the Public Works Committee. The engineer stated in a communication that the street now is not of uniform width, and abutting property owners are in favor of the improvement. As it would cost about $30,000 to cut the hill, the Council opposed the action.

Terrific.

WATER IN COLORADO OF UNPRECEDENTED VOLUME.

Largest Amount the River has Carried in Rushing Toward the Imperial Valley Where Defenses are Being Hastily Strengthened—Officials Confident They Can Keep Great Stream Within its Boundaries.

[BY DIRECT WIRE—EXCLUSIVE DISPATCH.]

EL CENTRO, June 27.—G. G. Anderson of the consulting board of engineers of the Imperial Irrigation District today received a telegram from Forecaster Brandenburg at Denver that the Green and Grand Rivers, chief tributaries of the Colorado, were discharging into the latter stream 150,000 second feet of water—a volume unprecedented in recent years. This vast amount of water will not reach Yuma for from five to seven days, it is estimated. That the other tributaries of the Colorado below the junction of the Green and Grand rivers, namely, the San Juan, Little Colorado and Virgin rivers, will not add much to this total is the belief of irrigation district officials, who are relying upon the recently-strengthened levees to ward off danger to the valley.

STRENGTHEN WEAK POINT.

Engineers Anderson and Grunsky today were at Volcano Lake overseeing the work of dumping cars of rock onto the levees. This is the weakest point in the line of defense against the river. The damage that can be done by the rising river is that Volcano Lake may overflow the levees there, and, seeking a channel down New River, create some damage to the irrigation structures along that channel. The water will pass harmlessly down New River to the Salton Sea, except for this small damage to structures, in the event an overflow comes.

Today the water stands forty-one feet against the Volcano Lake rock and soil levees. The levees will take care of a rise of two and one-half feet more. The immense pressure of the water against the soft soil of one part of the levee, however, constitutes the greatest danger, and seepage may result, with the effect of weakening the defenses. Rock from Pilot Knob quarries is being rushed by trainloads to the scene and 100 men are working at that point.

DIRECTORS CONFIDENT.

"We can take care of a 150,000-foot river," said Chairman Leroy Holt of the district board today. "Before the expected flood reaches Hanlon's we will have further strengthened the Volcano Lake levees, and I am confident that we will be able to keep the river and the lake within their boundaries.

"At Yuma and above that point the river is confined to a narrow channel. This channel will serve to check the 'flash head' and will have the effect of lowering the height of the river. We are doing all to safeguard the valley. We are better prepared than ever for a high river. The amount of water reported as coming by Forecaster Brandenburg is the greatest that the Colorado has carried since the diversion of water from that stream into the Imperial Valley. In June, 1914, the high-water mark was 136,700 feet at Yuma. In 1912, 144,200 feet were discharged. This was the previous high record."

AMERICAN COFFEE SEIZED BY BRITAIN.

[BY ATLANTIC CABLE AND A. P.]

LONDON, June 27.—The prize court has condemned 12,000 bags of coffee shipped by the American firm of Aron & Co., which were seized some time ago while on board thirteen steamships. Sir Samuel T. Evans, president of the prize court, in passing judgment on the case said it was surprising that the officers of the Aron company should make such statements as they had under oath. Not a single bona-fide purchaser had been mentioned, the president of the court added, and the consignments were shipped for the purpose of being forwarded to Germany.

In asking for the condemnation of coffee shipments referred to above, Sir Frederick Smith, the Attorney-General, said that before the war the firm of Aron & Co. did virtually no business with either Scandinavia or Russia, but that its business had assumed large proportions since the war began. The crown contended that the coffee was intended for Germany.

Aron & Co.'s attorneys denied the accusation, saying they had instructed their agent, Woods, to sell only to Scandinavia and Russia.

DRAFT EVADER IS GIVEN HOUR IN JAIL.

[BY A. P. NIGHT WIRE.]

SAN FRANCISCO, June 27.—Vittario Gambo, convicted today by a jury in Federal Court here of evading registration for the selective draft army, was sentenced to one hour's confinement in the United States Marshal's office and ordered to register. Gambo, according to the declaration, had been dishonorably discharged from the United States army and considered himself exempt from registration.

Samuel Cohen, also convicted of evading registration, was sentenced to thirty days in the County Jail and forced to register.

TWO MEN ESCAPE IN ZEPPELIN'S FALL.

[BY ATLANTIC CABLE AND A. P.]

LONDON, June 27. — When the British recently brought down a Zeppelin on the East Anglian coast they captured two members of the crew who escaped death as the airship plunged to earth. This fact was made known today by the Admiralty.

One of the prisoners is an officer and the other a private. The private's legs were broken. The officer escaped virtually unscathed. The Zeppelin fell 12,000 feet and was in flames when it reached the ground.

The above undoubtedly refers to the air raid on the east and southeast coast of England early Sunday morning, June 17.

AGREE TO REOPEN COTTON EXCHANGE

[BY ATLANTIC CABLE AND A. P.]

LONDON, June 27.—The Board of Trade has agreed that the Liverpool Cotton Exchange may open Friday under conditions preventing speculation, according to official announcement tonight. It was also decided to create a board of control representing the spinners, manufacturers, importers, dealers, the principal associations of cotton spinners and representatives of the Board of Trade.

To insure Victor quality, always look for the famous trademark, "His Master's Voice." It is on all genuine products of the Victor Talking Machine Company.

Out to-day

New Victor Records for July

A superb record of Handel's "Largo" by Homer

The rich deep contralto of Homer voices all the majestic beauty of this sublime composition.

Victor Red Seal Record 88394. Twelve-inch, $2.

The favorite "Santa Lucia" sung by deGogorza

Fascinating in itself, this tuneful Neapolitan folk-song becomes extremely captivating through deGogorza's spirited rendition.

Victor Red Seal Record 64653. Ten-inch, $1.

The "Pique Dame Overture" beautifully played

A sprightly number characteristic of Von Suppe, splendidly interpreted by the Victor Concert Orchestra.

Victor Double-faced Record 18298. Ten-inch, 75c.

Two one-steps by the Central America Marimba Band
Pietro plays two delightful accordion solos
Eight lively dance medleys by the Victor Military Band
New song hits by Peerless Quartet and Campbell and Burr

39 others including

9 Stirring Patriotic Numbers	6 Exquisite Opera and Concert Arias
2 Favorite Gospel Hymns	2 Charming Children's Stories
8 Delightful Instrumental Selections	8 Tuneful Popular Songs

Hear these new Victor Records today at any Victor dealer's. He will gladly give you a complete descriptive list and play any music you wish to hear.

There are Victors and Victrolas in great variety of styles from $10 to $400.

Victor Talking Machine Co., Camden, N. J.

Important Notice. Victor Records and Victor Machines are scientifically coordinated and synchronized by our special processes of manufacture, and their use, one with the other, is absolutely essential to a perfect Victor reproduction.

New Victor Records demonstrated at all dealers on the 28th of each month

Victrola

"Victrola" is the Registered Trade-mark of the Victor Talking Machine Company designating the products of this Company only.
Warning: The use of the word Victrola upon or in the promotion or sale of any other Talking Machine or Phonograph products is misleading and illegal.

al Army.

registration for the selective army, was sentenced to one confinement in the United Marshal's office and ordered ster. Gambo, according to his ation, had been dishonorably urged from the United States and considered himself exempt registration.

ual Cohen, also convicted of g registration, was sentenced rty days in the County Jail and to register.

MEN ESCAPE IN ZEPPELIN'S FALL.

BY ATLANTIC CABLE AND A. P.]
NDON, June 27. — When the recently brought down a Zep- on the East Anglian coast they ed two members of the crew, escaped death as the airship d to earth. This fact was known today by the Admiralty. of the prisoners is an officer he other a private. The pri- legs were broken. The of- escaped virtually unscathed. ppelin fell 14,000 feet and was mes when it reached the d.

above undoubtedly refers to r raid on the east and south- ast of England early Sunday ning, June 17.

EE TO REOPEN COTTON EXCHANGE.

BY ATLANTIC CABLE AND A. P.]
NDON, June 27.—The Board ade has agreed that the Liv- Cotton Exchange may re- Friday under conditions pro- g speculation, according to Dr. announcement tonight. It also decided to create a board representing the spinners, manufacturers, importers, distribu- the principal associations of spinners and representatives Board of Trade.

Washington.

OULD PERMIT WINE MAKING.

Bone-dry Provision is Aimed at Spirits.

Bill Now Complicated by Prohibition Plan.

ability of Filibuster is Being Considered.

[BY A. P. NIGHT WIRE.]
SHINGTON, June 27.—Food l legislation assumed new and drastic form today, when the Agriculture Committee vir- redrafted many of the prin- features of the House measure reported it with material ex- ns of government power and "bone-dry" prohibition pro- to stop manufacture of intoxi- beverages during the war. President would be authorized wait wine making and to com- er existing distilled spirits. amended bill was presented Senate by Senator Chamber- He will move tomorrow to substituted for the draft the has been debating, and pro- with all expedition toward ption.

new prohibition plan, all admitted tonight, greatly plifies the situation and pre- enactment of the legislation y 1.

xtending the scope of the ion and the President's pow- committee adopted amend- which would provide for gov- control, in addition to food, l fuels, of iron, steel, copper products, farm imple- and machinery, fertilizers, ding twine materials.

THER AMENDMENTS.

r important amendments ap- would authorize the gov- t to take over and operate packing-houses, oil wells nses, regulating wages of ployees and to commandeer e of any and every kind when for the army and navy, "or her public use connected with onal defense."

would empower the gov- t to buy and sell for general purposes food, feeds and h limitation upon the gen- ation making it apply to ood products only in inter- foreign commerce.

mendments are declared by who have been opposing as e supporting the legisla- prove the bill and remove opposition except upon

prohibition section was e the bill by a vote of committee rejected, 8 to committee's recommenda- the President be given to permit continuance of s of malt and fermented

committee was revis- House or Lever measure, on the original Cham- draft was suspended.

EAR FILIBUSTER.

ssibility of a filibuster be- the drastic prohibition pro- being considered. Senate ators that the prohibition ably will be long and one most strenuous in the Sen- history, with alignment ex- ected on the question of manufacture of beer.

mitting and extending the committee adopted a new t aimed to prevent gov- employees or officers from their own materials to the ent. It declares it to be un- for any person acting either ency or paid agent or em- the government in any ca- including an advisory ca- any commission, board or to attempt to procure or contract for the purchase supplies for the use of the ent, either from himself, any firm of which he is a or corporation of which he is or stockholder or in has any financial interest" alty of $10,000 fine and imprisonment.

A GERMAN AGENT IN RUSSIA.

BY A. P. DAY WIRE.]
GTON, June 27.—How a agitator for a separate with Germany was exposed n agent before the Coun- and Workmen's dele- Petrograd on June 22 is re- in dispatch today from Am- Francis.

agitator, Nikolai Lenin, the ialist leader, made an im- passioned speech in favor of a general peace without annexation or indemnity and was answered by M. Veirensky, who announced he would repeat Lenin's speech and proceeded to read a document almost identical with it.

When M. Veirensky had concluded he announced that he had been reading an intercepted radio from Germany, signed by King Leopold of Bavaria.

SWISS MAINTAIN THEIR NEUTRALITY.

[BY ATLANTIC CABLE AND A. P.]
PARIS, June 27.—In an interview with the Berne correspondent of the Journal, President Shulthess of Switzerland said the representation of non-German Switzerland in the Federal Council had been increased from two to three out of seven by the election of Gustave Ador, who was chosen to succeed Dr. Hoffman after the exposure of the latter's participation in an attempt to arrange a Russo-German peace.

"We have created a committee of three members of the Federal Council—Vice-President Calonder, M. Ador and myself—whose functions will be to examine all questions connected with foreign relations," he said. "Switzerland is neutral and must henceforth remain so toward all the belligerents without exception. That is the motive which alone will guide the foreign policy of the confederation."

HETCH-HETCHY AQUEDUCT.

Will Open Bids for San Francisco Water Supply Project Soon.

[BY A. P. DAY WIRE.]
SAN FRANCISCO, June 27.—City Engineer O'Shaughnessy today announced that bids for the construction of nineteen miles of aqueduct tunnel for San Francisco's water supply in the Hetch-Hetchy region in the Sierras will be opened in the next six weeks. The contract will cost $4,000,000 to complete.

The tunnel will run from the early intake on the Tuolumne River to the Moccasin Creek power-house. It will be cut through solid rock for the most part. O'Shaughnessy estimates that the contract will take three years to complete.

CONTROL OF FIRE IS LOST AGAIN.

[BY A. P. NIGHT WIRE.]
SANTA CRUZ (Cal.) June 27.—The forest fire which has been burning in the region of Gazos Creek, San Mateo county, for nine days, escaped exhausted fire fighters today and is burning back along Purdy's Gulch and the head of Scott's Creek, according to men in charge of the fighting.

The fire was thought to be under control yesterday, but today it jumped the trail and efforts of fire fighters to control it were futile. In nine days the fire has covered twenty square miles from Gazos Creek to Scott's Creek.

Appeals from fire fighters for aid were answered today when sixty more men were sent from Santa Cruz.

GERMAN SUBMARINE SINKS GREEK SHIP.

[BY A. P. DAY WIRE.]
NEW YORK, June 27.—The Greek steamship Nadzikyriakos, 2523 tons, was torpedoed and sunk by a German submarine about 300 miles off the English coast on May 31, with a loss of twenty-two lives, it was announced today by D. J. Theophilatos, agent here for the owners. The vessel was on her way from South America to England. There were only three survivors.

HAVRE TO HONOR FOURTH OF JULY.

[BY ATLANTIC CABLE AND A. P.]
HAVRE (France) June 27.—The Mayor, at a meeting of the Municipal Council last evening, read a proclamation calling upon the people of Havre to celebrate the Fourth of July in honor of the United States. The Council approved the proclamation unanimously.

CHANGE BRITISH DIPLOMAT.

[BY A. P. NIGHT WIRE.]
MEXICO CITY, June 27.—Graham Richards, British Consul-General and former private secretary of Lord Northcliffe, has been ordered to England by the British Foreign Office to take immediate charge of another post.

RIVERS BILL PASSES HOUSE.

[BY A. P. DAY WIRE.]
WASHINGTON, June 27. — The $26,000,000 rivers and harbors appropriation bill passed the House today by a vote of 305 to 132.

Obdurate.

WOMAN CLINGS TO HUSBAND.

St. Louis Wife Defies Astral Love of Soul Mates.

Starts Move to Land Both Behind the Bars.

Mrs. Matlack on the Trail Demanding Vengeance.

[BY DIRECT WIRE—EXCLUSIVE DISPATCH.]
CHICAGO BUREAU OF THE TIMES, June 27.—The love of Mrs. Charles R. Hamsley of Chicago and Elwood V. Matlack of St. Louis may be all they claim it is—a romance of the higher life—but Mrs. Matlack refuses to give up her husband, even though Mr. Hamsley may feel that it is his duty to give up his wife.

Not only does Mrs. Matlack refuse to be stirred by the couple's belief in reincarnated souls, but she is so incensed that she purposes to put both her husband and his soul mate behind the bars as an object lesson to other husbands and wives who are inclined to wander into astral love spheres.

According to advices from St. Louis today Mrs. Matlack has appealed to United States District Attorney Arthur L. Oliver, and, as a result, it is said that an investigation will be made to determine whether Mrs. Hamsley and Mr. Matlack are guilty of violating the Mann act.

But what are man-made laws to Mrs. Hamsley and Mr. Matlack?

Nothing, except worldly bars to the higher life for which they would have entire disregard if it were not for convention.

ARE ABOVE THE LAW.

So, while the law of the land says that Mrs. Hamsley and Mr. Matlack are not husband and wife, Mrs. Hamsley and Mr. Matlack themselves know that they are.

A bond has united them which they believe is more solemn than any marriage ceremony that might be read by a parson in vestments.

Mrs. Hamsley and Mr. Matlack were united in a spiritual marriage several weeks ago by Prof. David Seabury, a psychologist of Culver Military Academy, Culver, Ind.

The spiritual marriage is known to Mr. Hamsley, husband of the principal figure in the case. In fact, he helped Mrs. Hamsley and Mr. Matlack to join by solemn vows in their "higher love."

With the same spirit that prompted him to announce that he intended to sue for divorce as soon as possible so that he could step out of his wife's pathway to true happiness, he gave both his physical and moral support to their plans.

The three communicated with Prof. Seabury. The professor came to Chicago and held a conference with Mr. and Mrs. Hamsley and Mr. Matlack. Mr. Hamsley told of the arrangements and the "marriage" in an impassioned way today. With a colorless face and compressed lips he recited a story which meant, if he did not say it, that he was telling the story of his own soul's death, for Hamsley confesses he loves his wife to distraction. After eighteen years without a false note in their lives, he was giving up the one woman who made life worth living.

MRS. MATLACK'S STATEMENT.

Mrs. Matlack told a reporter in St. Louis today that Mrs. Hamsley revealed the "spiritual marriage" to her May 9. On that day, she says, Mrs. Hamsley, accompanied by Matlack, went to Mrs. Matlack's home and demanded that Mrs. Matlack give up her husband. Mrs. Hamsley, so Mrs. Matlack says, then told of the spiritual union at which Prof. Seabury officiated.

Because of the disclosure and other references by Mrs. Hamsley to strange psychic and spirit influences, Mrs. Matlack now invariably refers to Mrs. Hamsley as "Spooky Estelle." She says her husband also is under the spell of so-called psychic influences and that she had to "kidnap" her son, Elwood Matlack, Jr., 17, from Culver Military Academy to prevent him from being similarly affected.

The so-called spiritual marriage was revealed, Mrs. Matlack says, on May 9, when Matlack and Mrs. Hamsley visited her in her Webster Grove home. Mrs. Matlack said: "After Mrs. Hamsley, in the presence of my husband and my daughter, had demanded that I give up my husband, she dramatically exclaimed: 'Elwood Matlack is your husband, but Hugh Vandiver is mine.'

TELLS OF UNION.

"I asked her what she meant by that and she told me of the spiritual union in Chicago and how an expert soul-mate inspector had sanctioned it. I was greatly surprised when in this connection she mentioned the name of Prof. Seabury, who had been my son's tutor at Culver Military Academy.

"Mrs. Hamsley said Seabury spent a week with her and Mr. Matlack in Chicago and was almost constantly in their company. He had been engaged as a highbrow expert on psychology to observe them closely and decide whether they were really soul mates. Mrs. Hamsley told me that at the end of the week the professor declared that she and my husband were true soul mates and he then 'married' them and declared them psychologically and spiritually one."

While telling of the week in which the professor was making his psychological survey in the soul-mate field, Mrs. Matlack laughed and said:

"And all that time they were all eating at Daddy's expense."

"Daddy" is the term she uses most often in referring to Matlack.

FOR CONTROL OF RAW COTTON.

[BY ATLANTIC CABLE AND A. P.]
LONDON, June 27.—The Central News says it understands the decision has been reached to appoint a board representative of all the interests in the cotton industry to control supplies of raw cotton.

"POLICE BUNGLING."

Evidence in Ruth Cruger Case Shows Negligence.

[BY A. P. NIGHT WIRE.]
NEW YORK, June 27.—Additional evidence of police bungling in the search for Ruth Cruger, murdered high school student, was brought out today at the investigation to fix responsibility for police failure to find the body, which was hidden in the cellar of Alfredo Cocchi's bicycle shop.

Admission was wrung from Lieut. Francis A. Stainkamp of the fourth branch detective bureau, where the case was handled, that although a report of Miss Cruger's disappearance was made by Alfred M. Brown, a friend of the Cruger family, at midnight, February 13, he had entered it in the complaint book as having been made February 14 at 9:45 a.m. As a result of the delayed entry Detective Sergeant John Lagarenne was not assigned to the case until 2 p.m. February 14.

Nuisance.

BERKMAN WARNED BY THE COURT.

JUDGE STOPS SPEECHES IN EXAMINING TALESMEN.

Anarchist on Trial for Conspiracy to Obstruct the Draft Law is Told He Must Confine Himself to Questions Relevant to the Case.

[BY A. P. NIGHT WIRE.]
NEW YORK, June 27.—Alexander Berkman, who, with Emma Goldman, another anarchist, is on trial in the United States District Court here for conspiracy to obstruct the operation of the selective draft law, was warned repeatedly today by Judge Julius M. Mayer that, in examining talesmen for the jury, he must confine himself to questions relevant to the case. Earlier in the day Berkman and Miss Goldman had dismissed their attorney and announced they would conduct their own defense.

Berkman asked talesmen whether they believed in patriotism, whether they were Christians, and what their social interests were.

At one point in the examination Berkman was told by the court that he "must not make speeches," to which Berkman replied that he "was entitled to his right."

A little later Berkman wanted to argue with the court, but was promptly stopped, when Miss Goldman called out:

"Your Honor, may I say something?"

"No," said Judge Mayer emphatically; "sit down."

She obeyed.

Seven talesmen were examined during the day.

MAY RESTORE BACK YARD WOOD PILE.

[BY A. P. DAY WIRE.]
WASHINGTON, June 27. — Restoration of the back-yard wood pile as a precautionary measure against a possible coal shortage next winter is urged by the government forest service. Facilities will be furnished to those who desire to remove timber from national forests for use as fuel.

GERMANY PREPARES FOR FAT SCARCITY.

[BY ATLANTIC CABLE AND A. P.]
COPENHAGEN, June 27.—Germans are informed officially that rations of fat next winter will be less than the scanty allowance of fifty grams weekly last winter, and that therefore marmalade, preserves, etc., must be relied on almost exclusively to render the daily bread palatable.

Following the precedent set in the French Revolution, the central bureau charged with the distribution of fruits and vegetables has introduced a new division of time. The year hereafter will be divided into nine marmalade months and three compote months, according to the materials for bread-spreading.

Although the announcement has a semi-humorous appearance, it has a serious bearing, for it emphasizes measures taken to check the export from the United States of fats to Germany and also of shipments of apples, which occasionally reach the Central empires from America.

The bureau also contemplates a regulation limiting individual purchases of fruit to two or three pounds at a time, so as to make the supply go around.

TENNESSEE JUDGE IS COMMISSIONER.

[BY A. P. NIGHT WIRE.]
EL PASO (Tex.) June 27.—Notice was received here tonight that Judge Lucien D. Hill of Tennessee had been appointed international boundary commissioner by President Wilson. The International Boundary Commission was created to settle disputes arising along the Mexico-United States boundary by the changes of the Rio Grande, which is the natural boundary. Brig.-Gen. Anson Mills, retired, was formerly boundary commissioner. Included in the disputed territory is a large strip of land in South El Paso which is known as the Chamizal zone. It is claimed by Mexico, although on the American side of the river.

"SOCIALIST NEWS" BARRED FROM MAILS.

[BY A. P. NIGHT WIRE.]
CLEVELAND, June 27.—Through the protests of Cleveland subscribers, it became known today that the June 16 issue of the Socialist News, published weekly in Cleveland, had been barred from the mails at the Cleveland postoffice department, under the drastic provisions of the new espionage law for alleged treasonable utterances.

Pending the final enactment of the espionage act, the issues of May 25 and June 2 had also been withheld from distribution.

LATIN AMERICANS TO DECIDE STAND.

[BY A. P. DAY WIRE.]
MEXICO CITY, June 27.—A Latin-American diplomat, who is one of the Ministers to Mexico, said last night that all Latin-American countries except Cuba and Panama had accepted the invitation of Argentina for a congress of Latin-American nations at Buenos Aires, at which the stand of Latin America in the world conflict will be determined and at which will be discussed how best peace can be brought about. The time for holding the congress has not been fixed.

Wilson's Appeal.

R PATRIOTIC SERVICE IN THE SUNDAY-SCHOOLS.

[BY A. P. NIGHT WIRE.]
SHINGTON, June 27. — Pa- Sunday is to be ob- ved next Sunday in all the ools of the United States ponse to an appeal by Presi- to observe the day by ring to the Red Cross. Wilson's letter follows: others, teachers and schol- of the Sunday-schools of United States of America: t insistent call of our stry must be heard and by every citizen of the ion in proportion to his ility to maintain the na- ur and honor. Many citi- zens will render their aid by force of arms on the battle fields, while others will make the nation strong by their patriotic gifts and support to the common cause. It is, therefore, highly fitting that the Sunday-schools of the nation should observe a special patriotic day and on this occasion should make a special contribution to the American Red Cross for the alleviation of the suffering entailed by the prosecution of the present war. It is my earnest hope that your generosity may be unstinted in this, the hour of the nation's need and that this special day may mean much to you in the undertaking of the cause for which our beloved land now contends.

WOODROW WILSON.

Voluntary.

KERS BOW TO HOOVER; O STANDARDIZE LOAVES.

[BY A. P. NIGHT WIRE.]
SHINGTON, June 27. — The ministry's bakers put their in- ction voluntarily under the inistration today and as- Herbert C. Hoover that they carry out all directions issued inistration as to the con- their business.

representative of the industry ington to serve as a volun- ssistant to Mr. Hoover and 300 lo- cal committees will be named to carry out his instructions. A fund of $100,000 will be raised for use in acquainting the baking trade with the instructions.

One of the first moves to be made at Mr. Hoover's suggestion will be toward standardization of loaves. The number of styles and sizes will be reduced considerably in the immediate future.

BELL-ANS
Absolutely Removes Indigestion. One package proves it. 25c at all druggists.

Join The Times Excursion Party to Yosemite National Park ---Now!

THE TIMES July party is increasing in number rapidly. The list will soon be complete. Don't you wish to see California's big scenic park? See it in comfort without the irksome delays and see it at less expense than is experienced by the individual. The Times excursion department manages all the details for the comfort of the members of the party traveling to and from El Capitan Camp.

An attache of Desmond's Park Service may be seen daily between the hours of 2 and 3 p.m., at The Times office, who can give specific information regarding points of interest in the park.

The price of ticket is $50. It includes round-trip transportation to El Capitan and Los Angeles, Pullman berths, meals en route, and all meals and accommodations at the camp.

For Further Particulars Address

The Times Excursion Department
FIRST AND BROADWAY Telephones, 10991—Main 8000

New July Victor Records Out TODAY

Patriotic, Classic, Popular, Hawaiian and Dance Music awaits you in this month's list. Let us fill your order. Phone if you can't come in and hear them played

By all means order No. 18306 and understand the language of the bugle. We especially recommend the following:

18306—Bugle Calls of U. S. Army—Part I W. C. Johnston
10 in. 75c—Bugle Calls of U. S. Army—Part II W. C. Johnston
The bugle calls in Part I include: First Call, Guard Mounting, Drill, Boots and Saddles, Assembly, Adjutant's Call, To the Colors, Reveille, Retreat. In Part II the calls are: Tattoo, Taps, Mess, Commence Firing, Cease Firing, Fix Bayonets, Charge. Mr. Johnston, who made the record, is chief trumpeter and bandmaster at Culver Military Academy.

45121—Battle Hymn of the Republic Reinald Werrenrath
10 in. $1.00—Columbia the Gem of the Ocean
Lambert Murphy and Orpheus Qt.

18291—Under the Double Eagle March (J. F. Wagner) Pietro
10 in. 75c—Heart Echoes—Serenade Pietro

KREISLER, FRITZ.

64670—Ballet Music from Rosamunde—Schubert-Kreisler. 10-in. $1.00

18299—The Dawn of Love Neapolitan Trio
10 in. 75c—La Cinquantaine William H. Reitz

18294—I've Got the Sweetest Girl in Maryland American Quartet
10 in. 75c—Thou Shalt Not Steal (A Heart Away) Charles H. Hart

18147—Old Plantation (Kou Home) Pale K. Lua and David K. Kalli
10 in. 75c—Hawaiian Echoes—Medley—Helen Louise, Frank Ferera

88624—Hawaiian Butterfly—Medley Fox Trot—Victor Military Band
12 in. $1.25—When It's Circus Day at Home—Medley One-Step. Victor Military Band

Open a charge account with us and pay for records charged afteh the 28th of June on August 10th.

PIANOS PLAYERS MUSIC — The Wiley B. Allen Co. — MASON AND HAMLIN PIANOS — VICTORS EDISONS RECORDS

Stores also in Oakland, Sacramento, San Francisco, San Diego, Portland.

DENTIST — DR. RIMMER — DENTIST
Office Hours, 9 to 6; Sundays, 9 to 12.
DR. RIMMER
653 So. Hill St. OVER OWL DRUG CO.
One of Chicago's Leading Dentists
Phone A5018. PH. & HILL 653.

Just Three Days
(Today—Tomorrow and Saturday)
in which to procure a
Stearns KNIGHT
at present prices
Stearns Eight—July 1, $2525—Now $2400
Stearns Four—July 1, $1735—Now $1650
(Immediate Deliveries)
Lyman C. Duston
Distributor, Southern California & Arizona.
Main 577 FIGUEROA at TWELFTH 60083

GOLDEN STATE BUTTER
Ends The Quest For The Best
From all over the world we receive orders for *Golden State* butter. Uniform sustained purity, protected by pasteurization and careful packing is the reason.
California Central Creameries
GRAND PRIZE

Oriental Rugs
M. Constantian
340 So. Broadway

PIANOS-VICTROLAS-PLAYERS
SMITH PIANO CO
344 WEST SEVENTH ST.
PHONE 10214, MAIN 8214

JEVNE'S HOTEL BLEND COFFEE
25c lb. in sealed bags

The Times Free Information Bureau
619 South Spring Street

THE TIMES FREE INFORMATIOIN AND RESORT BUREAU is for the accommodation and benefit of persons seeking interesting routes of travel, desirable hotels and rest, recreation and recuperation at the seashore or in the mountains.

Particulars are furnished by competent attendants and by correspondence to the general public regarding rates and attractions of railroad and steamship lines, hotels and pleasure and health resorts. Photographs, descriptive circulars and transportation literature are kept on hand for inspection and distribution. Times readers can obtain here in a few minutes, without the delay incident to writing for it, all the information necessary for a safe and enjoyable journey or vacation. This service is absolutely free. Literature also may be obtained at the New Times Building, Broadway at First street.

PERSONS CONTEMPLATING VISITING LOS ANGELES ARE PRIVILEGED TO HAVE THEIR MAIL ADDRESSED TO THE BUREAU.

Resorts

ARLINGTON HOTEL
SANTA BARBARA

An absolutely Fireproof Hotel—All Outside Rooms, affording plenty of light and air—Headquarters for Tourists from all parts of the world. Private Lavatories in connection with all rooms. Ideal climate the year round. Automobile road is now perfect. 3½ hours' run Los Angeles to Santa Barbara. Unexcelled facilities for care of automobiles in hotel grounds.

E. P DUNN, Lessee.

The Most Attractive and Sportiest Golf Links in California.

RED CROSS TENNIS TOURNAMENT JUNE 30th, JULY 2nd, 3rd and 4th ON THE FAMOUS CEMENT COURTS OF
Magnificent

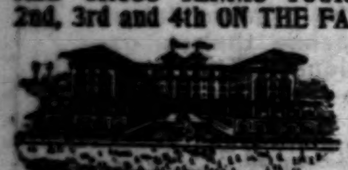

Hotel Virginia Long Beach

Under the Auspices of the Southern California Tennis Association.

MANY OF THE FAMOUS STARS WILL PARTICIPATE. THE ENTIRE GATE RECEIPTS WILL BE TURNED OVER TO THE AMERICAN RED CROSS. ATTEND THE EVENT AND PHONE FOR RESERVATIONS AT HOTEL VIRGINIA—The Southland's Hotel of Hospitality. Plan to SPEND THE WEEK-END AND OVER THE FOURTH at this delightful seaside resort, overlooking the sea. Hotel Virginia maintains private dressing rooms for guests who enjoy surf bathing directly in front of its spacious grounds. Hotel Virginia typifies the utmost in service, comfort and refinement and is famous the world over for its excellence in cuisine and thoroughness of service. "The Center of all Summer Attractions and Social and Sporting Activities." American Plan—Absolutely fireproof.
WM. P. NESTLE, Manager.

TODAY —— TODAY
THURSDAY, JUNE 28th
VENICE 25c ROUND TRIP
via PACIFIC ELECTRIC CARS HILL ST.

Wheeler's Hot Springs
Forest Fires CANNOT Reach THIS Resort
Cool Groves—Moderate Elevation—Medicinal Waters—Warm Outdoor Plunge—Expert Masseurs—Tub Baths—Amusements.
HOUSEKEEPING FACILITIES FOR CAMPERS

TALLAC
LAKE TAHOE'S MOST BEAUTIFUL RESORT, opens June 20 under the personal management of Albert Bettens. Reservations can be made and information obtained by writing Hotel Tallac, Lake Tahoe, Cal.

Brent's Mountain Crags
The people's playground—100 minutes from Broadway. Beautiful scenery—a mile of stream—up-to-date accommodations—picnic grounds—open-air fireplaces—Grocery store and restaurant.
Dance in the Big Pavilion
Make reservations now for House Tents—fully equipped for housekeeping. $5.00 per week and up. Your inspection invited. See Dowland or White at 720 S. Main St., regarding our Free Transportation offer. Phones 10664 or Main 7738.

COMFORTABLE, INEXPENSIVE

VACATIONS BY LAND AND SEA.

YOSEMITE—SPECIAL TRAIN
Conducted party—All expenses included—Leaves soon. Only a few places left. Make reservations now!
Also vacation parties to Alaska, Hawaii, Northwest National Parks Opid's Camp—near Mt. Lowe.
AMERICAN S. S. & CUSTOMHOUSE BROKERS
140 Merchants' National Bank Bldg., 6th and Spring Sts., Los Angeles. Telephones: Main 7164; A3266.

VENICE THURSDAY JUNE 28th 25c ROUND TRIP

ORANGE EMPIRE TROLLEY TRIP $3.50 Through the "Kingdom of the Orange" 9:00 a.m., daily from Los Angeles Main Street Station. Reservations P. E. Information Bureau.

Glenn Ranch Resort Lytle Creek Canyon
Hotel and Camping. Good auto road. Times Information Bureau or Peck-Judah. Postoffice KEENBROOK, CAL.

CAMP BALDY MOUNTAIN RESORT. Summer season May 30th to Oct 1st. Reached by automobile road in 3½ hours from Los Angeles. 4700 feet elevation. Hotel, cottages and tents; board at hotel dining-room. Housekeeping tents with equipment. Grocery. Auto stages from Electric R. R. Depot, San Antonio Park. CAMP BALDY COMPANY, CAMP BALDY, CAL.

SAN LUIS HOT SPRINGS NEAR SAN LUIS OBISPO, ON STATE HIGHWAY, COAST ROUTE.
In the Mountains—Near the Sea—Trout and Sea Fishing.
Write to W. A. Fischer, Mgr., for rates. Autoists Accommodated.

SEAL BEACH FOR FUN
JEWEL CITY CAFE SUNSET DINNER AND DANCE $1.25
FISHING DANCING BATHING TENT CITY FAMOUS SCENIC RAILWAY FIRE WORKS RACING COASTER

STURTEVANT CAMP Four Thousand Feet Elevation in the Santa Anita Canyon, eight miles over safe and easy trail. Housekeeping tents, store, delicatessen and dining-room open. P.E. cars to end of line, stables 4 blocks north, pack trains leave at 9 a.m. Start early. Camp phone 386—4 bells. J. M. BEARD, Sierra Madre, Cal.

Forest Home Open now. Will be filled soon. Make your reservations. Times Information Bureau, or Frank Culver, Jr., Forest Home Postoffice.

SEVEN OAKS A REAL MOUNTAIM RESORT
Plan a week-end trip to Seven Oaks, and look into its attractions as a place to spend your summer vacation. Address or phone Manager, Seven Oaks, Redlands, California.

RADIUM SULPHUR SPRINGS MELROSE AVENUE and GOWER STREET.
Drink and bathe in the most radio-active natural curative mineral water. It purifies blood, keeps you young. HOT BATH treatments for Rheumatism, Colds, Poor Circulation, Sciatica, Diabetes, Stomach, Liver, Kidney, Bladder, Blood, Bright's, Nervous and Female Troubles. Doctor's advice free. West Sixth street car line. Phone 577166.

LAKE VIEW INN and HOT SPRINGS ELSINORE LAKE. Elevation 1300 feet.
A comfortable inn; large, airy rooms; modern conveniences; splendid cuisine; tennis, golf, croquet, swimming, rowing, sailing, fishing, hiking, riding, hunting in season. Hot mineral and sulphur baths and plunge. Paved boulevard or Santa Fe Railroad. Rates $14 to $20 week, including baths. For information address W. L. Russell, Manager, Elsinore, Cal.

HOTEL RAINEY—1331 Santa Barbara st., Santa Barbara, Calif. Home cooking; large grounds and all the comforts of home. Special rates for the summer. Special attention given to Automobile parties. An ideal homelike hotel for your vacation.

COAL OPERATORS APPROVE PROPOSAL.

[BY A. P. NIGHT WIRE.]

WASHINGTON, June 27.—A proposal that coal prices during the war be fixed by a joint governmental commission composed of the Secretary of the Interior, the Defense Council's Coal Production Committee and the Federal Trade Commission was approved tonight by a special committee of coal operators representing the trade in all sections of the country.

Tomorrow a resultion embodying this plan will be submitted to the convention of 400 operators meeting here for discussion of the problem, and indications are that it will be accepted. It then may be presented as a substitute for pending legislation proposing blanket authority for government price fixing of the commodity and backed by the operators as a compromise adjustment satisfactory both to producers and consumers.

PIANIST IN ARMY BAND.

[BY DIRECT WIRE—EXCLUSIVE DISPATCH.]

NEW YORK BUREAU OF THE TIMES, June 27.—Percy Granger, the eccentric pianist, has enlisted in the army band and is now playing an oboe at Fort Totten.

City Restaurants

Adolph Jahnke Prop.
Jahnke's Tavern
OPP. ALEXANDRIA HOTEL ON SPRING ST.
FOR A BETTER LUNCHEON
Try Jahnke's special 50-cent luncheon, served daily. Also a la carte.
ENTERTAINMENT.
Hospitable as the Spirit of the West

The Victor Hugo
RESTAURANT FRANCAIS—A LA CARTE
Genuine French cuisine—Refined entertainment—Best of service—More than a restaurant—A Metropolitan "Institution."
623 South Hill Street

Resorts

CAMP AHWAHNEE
NOW OPEN
Under Same Management as Previous Years.

Steamships

AUSTRALIA
HONOLULU, SUVA, NEW ZEALAND
Regular sailings from Vancouver, B. C., by the palatial passenger steamers of the Canadian-Australian Royal Mail Line.
For full information apply Can. Pac. Railway, 605 S. Spring st., L. A., or to Gen'l Agent, 440 Seymour St., Vancouver, B. C.

ROYAL MAILS (Neutral Flag)
Nederland and Rotterdam
Joint Pacific Service (1st, 2nd and 3rd Cabin)
YOKOHAMA (via Honolulu) KOBE, NAGASAKI
HONGKONG, SINGAPORE and JAVA
Sailings from San Francisco every two weeks
[Single $100. YOKOHAMA 2nd Cabin $150. R.T.]
Address A. M. Culver, 527 S. Spring, L. A.

Steamships

—STEAMSHIPS—
Harvard, Yale, Governor, President, Ad. Dewey, Ad. Schley
San Francisco AND RETURN $18.00
BERTH AND MEALS INCLUDED
SAILINGS DAILY EXCEPT TUESDAY.
ONE WAY $25 to $30.50 SEATTLE and TACOMA ROUND TRIP $50.00
Through Sailings every Thursday and Sunday.
$3.00 SAN DIEGO DAYLIGHT EXCURSIONS $4.00
Wednesdays, Thursdays, Fridays and Sundays.
Pasadena Office, 8 So. Raymond Ave. Long Beach Office, 115 W. Ocean Ave.
PACIFIC STEAMSHIP CO. Day & Night Service Phones: Main 7982, A5555
624 So. Spring St.

STEAMSHIP ROSE CITY SAILS THURSDAY JUNE 28
SAN FRANCISCO, $6.35 and $8.35
PORTLAND, $13.35 and $23.50
SAN FRANCISCO AND PORTLAND STEAMSHIP CO.
617 South Spring Street. C. G. KRUEGER, Dist. Pass. Agt. Home A3751; Main 1904. 130 E. Colorado, Pasadena.

Superb Routes of Travel

IT COSTS NO MORE TO GO EAST
"See America First"
GREAT NORTHERN RAILWAY
Glacier National Park
Via San Francisco—Portland—Tacoma—Seattle, Spokane. Through the Scenic Northwest.
Choice of Ocean or Rail Routes To Portland or Seattle.
SS. "Great Northern" and "Northern Pacific" Meals and Berth Included at Sea.
TOUR
GLACIER NATIONAL PARK
This Summer.
Get illustrated booklet and full information from J. W. Phalon, D. F. & P. Agent,
607 South Spring Street
Telephones: Broadway 1310; Home F1304.

Resorts

Santa Catalina Island
Island Villa and Canvas City now open for the season. Metropole Cafe opens June 30th.
Daily Band Concerts and Dancing every evening excepting Sundays, free to patrons of Banning Line steamers only—commencing June 30th.
GRAND FOURTH OF JULY CELEBRATION
New Time Card effective June 28th. Special service account July 4th. For time card, reservations in Island Villa or Canvas City, and descriptive folders, apply to or phone
Banning Company, Agents, 104 Pacific Electric Bldg.
Phones: Sunset Main 36; Home 10864.

Mt. Wilson Hotel and Strain's Camp
Elevation 6000 feet; modern cottages and housekeeping tents; quiet and restful; good table board; rates reasonable; daily auto stage over the finest auto road in Southern California, leaving 423 So. Spring st. at 9 a.m. and Hathaway's, corner of Colorado and Raymond, Pasadena, at 10 a.m. Special Saturday afternoon stage leaving at 2:00 o'clock, corner Colorado and Raymond and returning on Sunday at 5 p.m. and 8 p.m. For information, Peck-Judah, 433 So. Spring st. Main 3760. W. R. Cory, Mgr. Fair Oaks 34F3.

Agitated.

GERMAN PLOT TO SINK SHIPS.

Strong Discussion Continues in Norwegian Papers.

British Liner Mongolia Hits a Mine off Bombay.

Danish Steamer Gunhild Torpedoed by Germans.

[BY ATLANTIC CABLE AND A. P.]

CHRISTIANIA, June 26.—The Norwegian newspapers continue to publish details of the German plot to destroy Norwegian steamships by explosives brought into the country by a courier of the German Foreign Office, which resulted in the arrest of three men last week. The Aftenposten insisted that the arrest of the courier must be upheld even against Germany's protests.

The Morgenbladet, which hitherto has been more or less friendly to Germany, asks whether Germany wishes to force Norway to join the ranks of her enemies, and remarks that a naval base on the Norwegian coast would be very important for the Entente, and would give the American navy a splendid strategic position for co-operation with the British.

MYSTERY.

[BY ATLANTIC CABLE AND A. P.]

STOCKHOLM, June 27.—The Dagens Nyheter publishes under reserve a story of a mysterious explosives affair in Sweden similar to the plot exposed in Christiania. The police, it adds, refuse all information.

MONGOLIA HITS MINE.

[BY PACIFIC CABLE AND A. P.]

BOMBAY (India) June 27.—The Peninsular and Oriental liner Mongolia struck a mine off Bombay on June 23. The passengers and crew have arrived at Bombay. The mails are believed to have been lost.

The Mongolia, a British steamer of 9505 tons gross, was built in 1903 at Greenock. She was 520 feet long, 58 feet beam, and 24 feet depth.

BOUND FOR LONDON.

[BY ATLANTIC CABLE AND A. P.]

LONDON, June 27.—The Mongolia was bound from London.

Full details of the disaster have not yet been received here, and the information so far at hand does not indicate precisely whether all the passengers and crew were saved.

DANISH BOAT LOST.

[BY A. P. DAY WIRE.]

WASHINGTON, June 27.—Sinking of the Danish steamer Gunhilde was reported to the State Department today. Survivors said the steamer was torpedoed without warning and sank before lifeboats could be lowered. Five of the crew were drowned. One was killed by the propellor. A British destroyer rescued the remainder. There were no Americans on board.

SIX MEN SAVED.

[BY ATLANTIC CABLE AND A. P.]

LONDON, June 27.—A Central News dispatch from Copenhagen says the Norwegian steamship King Haakon has been sunk by a German submarine and that only six of the crew were saved. (There are two Norwegian ships King Haakon, of 2231 and 874 tons gross.)

The Norwegian steamship Maggie (1118 tons gross,) has been sunk in the Atlantic. The crew was saved.

GERMAN SHIPPING.

[BY ATLANTIC CABLE AND A. P.]

LONDON, June 27.—A dispatch to the Times from Rotterdam says that German shipping there is steadily increasing. Twenty-two German ships from Hamburg and Baltic ports entered last week. Two German ships were torpedoed or mined by the British, but traffic was unaffected.

AMERICAN SHIP SUNK. NO CASUALTIES.

[BY ATLANTIC CABLE AND A. P.]

LONDON, June 27.—The American sailing ship Galena, 1048 tons gross, was sunk by a bomb on June 25. There were no casualties.

The Galena was sunk off Ushant island (off the coast of France, twenty-six miles northwest of Brest.) Fifteen survivors were taken to Brest.

GALENA'S CAREER.

[BY A. P. DAY WIRE.]

NEW YORK, June 27.—The Galena was formerly the barkentine Foohng Suey. She left here March 22 with cargo for Rouen, France. She carried a crew of eighteen men, commanded by Capt. P. V. Marshall, among whom, according to the records of the United States Commissioner of Shipping here, were eight American citizens.

Under the name of Foohng Suey, the vessel was built in 1888 at Glasgow, Scotland, and when launched Queen Victoria is said to have pressed the button that released her from the stocks. She was built for the sugar-carrying trade out of the Hawaiian Islands, and was named by a Chinese merchant of Honolulu, the name signifying "fair wind—good water." In 1913 the vessel was badly wrecked by a hurricane off the Virginia capes, after which she was sold for a barge.

The European war and the demand for ocean tonnage resulted in her again being restored to her status as a sailing ship. Her masts were replaced and under the new name of Galena, early in the present year, she was restored to service on the high seas.

OFFSETS MALICIOUS RUMOR.

Red Cross Denies Discrimination Against Catholic Sisters.

[BY A. P. DAY WIRE.]

BALTIMORE (Md.) June 27.—To offset a malicious rumor which has been put in circulation that the American Red Cross was discriminating against the nursing sisterhoods of the Catholic Church, Cardinal Gibbons took up the matter with the Red Cross and has received a letter from Eliot Wadsworth, acting chairman of the American Red Cross, which said in part:

"It seems advisable to state unequivocally to you at this time that members of the nursing sisterhoods may wear their official dress while serving as nurses under the Red Cross and that the Red Cross has no desire in any way to debar the sisters on account of their dress or on any other account from serving their country as all other nurses desire to do."

A programme for standardization of Catholic colleges was outlined by the Rev. Henry S. Spalding, S. J., regent and professor of sociology of Lyola University in Chicago, at the formal opening of the convention of the Catholic Educations Association here today. The standard college should require sixteen units for entrance and 128 semester hours as a minimum for graduation, he said. Few colleges of any sort in the country require more than fifteen units for entrance.

STEAMBOAT LINES ASK RATE INCREASE.

[BY A. P. NIGHT WIRE.]

SAN FRANCISCO, June 27.—Testimony of river steamboat lines, which joined with California railroads in an application for permission to increase freight rates on interstate shipments 15 per cent. was started late today before the State Railroad Commission, following conclusion of presentation of the railroads' case.

Miss Margaret A. Reynolds, accountant for the Napa Transportation Company, testified as to a deficit the company incurred in 1916, and declared that, even with the 15 per cent. advance in rates petitioned for, a large deficit will still face her concern.

The commission announced that shippers will be given opportunity to present their case here starting July 13, and in Los Angeles July 25. During the hearings, railroad witnesses will be recalled for such cross-examination as the shippers may wish.

HUGHES TO ARGUE APPEAL.

Concerns Ruling by Judge Landis on Newspaper Deal.

[BY A. P. NIGHT WIRE.]

CHICAGO, June 27.—An appeal from a ruling by Federal Judge Landis, who refused the American Press Association right to sell its property to the Western Newspaper Union, will be argued in the Appellate Court here tomorrow by Charles E. Hughes, defeated candidate for President.

The sale of the American Press Association to the Newspaper Union was forbidden by an injunction issued by Judge Landis, in which, in a recent decision, he declined to remove, on the grounds that it would make the Newspaper Union a monopoly. Both concerns now deal in news plate supplies to newspapers.

The Press Association, which is petitioning for the sale, argues that a transfer is necessary in order to preserve any of its assets.

REED FLAYS PRINT PAPER EXTORTION.

[BY A. P. DAY WIRE.]

WASHINGTON, June 27.—Charging that the Federal Trade Commission has failed to use its power to stop extortion from publishers by news print paper manufacturers, Senator Reed today introduced a resolution to direct the commission to inform the Senate why it has not issued orders prohibiting "unfair and illegal practices."

Proceedings in Federal courts against the manufacturers are suggested as an alternative.

WILL AID PLAGUE FIGHT.

Lutherans Appropriate Big Sum for Tuberculosis Sanatorium.

[BY A. P. DAY WIRE.]

CHICAGO, June 27.—Appropriation of $20,000 for a Lutheran tuberculosis sanatorium at Belen, N. M., was among the important actions taken before the adjournment here last night of the forty-seventh convention of the general synod of the Evangelical Lutheran Church in the United States. The most important action of the convention was approval of a resolution to merge the general synod, the general council and the United Synod of the South into one Lutheran body with nearly a million members.

Happenings on the Pacific Slope

Varying.

HIS TESTIMONY IS DIFFERENT.

Musician Says Mrs. Mooney is Woman He Saw.

Defense Charges that Witness Was Threatened.

But He Declares Grand Jury Wasn't Mentioned.

[BY A. P. NIGHT WIRE.]

SAN FRANCISCO, June 27.—The defense in the murder trial of Mrs. Rena Mooney, charged in court today that a witness for the prosecution had been threatened with indictment if he did not change his testimony.

The witness, G. De Lorenzo, a musician, yesterday could not identify Mrs. Mooney as the woman he had seen on the roof of a building just after the preparedness parade explosion here last July, which caused the death of ten persons. Today De Lorenzo identified Mrs. Mooney from a photograph as the woman he had seen, and said he had heard her remark as she looked at the marchers, "What an awful mess a machine gun would make."

On cross-examination by Attorney Edward V. McKenzie for the defense, it was brought out that early in the day De Lorenzo had been in the District Attorney's office with Detective Draper Hand.

"In discussing your testimony of yesterday did Detective Hand mention a meeting of the grand jury tonight?" asked McKenzie.

Asst. Dist.-Atty. Louis Ferrari objected to the question and before Superior Judge Emmet Seawell ruled on the objection McKenzie declared, "we'll show it was on a threat of indictment that this witness changed his testimony."

"The grand jury was not mentioned," said De Lorenzo, when directed to answer the question. "I was so excited yesterday I couldn't remember what I said."

De Lorenzo said the woman he identified as Mrs. Mooney was talking to her husband, Thomas J. Mooney, under sentence of death for one of the bomb murders.

After Ferrari had submitted for identification many letters purported to have been taken from the office of the Blast, an alleged anarchistic publication, in a raid by the police, Maxwell McNutt, attorney for the defense, protested against the further submission of the letters, saying they were foreign to the case.

DISAGREEMENT.

"The State said it would connect Mrs. Mooney with an alleged anarchistic conspiracy, which it is claimed culminated in the bomb explosion," said Mr. McNutt. "I have waited for this alleged conspiracy evidence to be laid at Mrs. Mooney's door, but up to date there has been no connection. These letters are introduced for the purpose of blackening the defendant in the jury's eyes."

"I contend the defendant has been connected with the conspiracy and with Thomas J. Mooney and Warren K. Billings," said Ferrari.

Billings is under sentence of life imprisonment for one of the bomb murders.

Judge Seawell declared it was understood that if the evidence tending to prove conspiracy was finally admitted it would have to be directly connected with Mrs. Mooney.

The letter causing McNutt's chief objection was one purported to have been written to Alexander Berkman, editor of the Blast, by Thomas J. Mooney, in which the writer expressed himself as against religion.

"You can't convict people because they differ from you on religious matters," said Judge Seawell.

Ferrari finally withdrew the letter, but not until he had read one sentence, "yours for the revolution."

THE LETTERS.

The letters, alleged to have been captured in the raid on the Blast office, were introduced in evidence at the trial of Thomas J. Mooney. Several bore the signature of Mooney and Berkman. They related to proposed strikes.

In attempting to prove that Mrs. Mooney, Mooney and Billings had been engaged in a conspiracy, the State produced witnesses who testified as to the circumstances surrounding Mooney's arrest and trial in Contra Costa county on a charge of unlawfully transporting dynamite; Mr. and Mrs. Mooney's alleged activities in attempting to precipitate a car strike here in June, 1916, and the dynamiting of three electric towers near San Bruno, Cal.

L. E. Melendy, automobile bus driver, said Billings rode with him to a point near San Bruno, where M. J. McIntosh testified to picking up a suit case containing forty sticks of dynamite and a clock which was attached to four sticks of dynamite having fulminated caps.

A PRACTICAL JOKER INVITES BELGIANS.

[BY A. P. NIGHT WIRE.]

CHICAGO, June 27.—A hoax of a serious nature was discovered here today when Mayor Thompson received a telegram from Secretary of State Lansing accepting an invitation to the Belgian mission to visit Chicago. In the midst of excitement over the school board row, neither the Mayor nor the City Council extended such an invitation, although it is expected one will be sent at once.

PUNISH AGED RESERVIST.

[BY A. P. DAY WIRE.]

BOSTON, June 27.—Federal Judge Morton today sentenced Werner Horn, aged reservist, to the Atlanta penitentiary for eighteen months for illegally transporting dynamite on a passenger train from New York to Vanceboro, Me., to be used in an attempt to destroy the international bridge across the St. Croix River. He also was ordered to pay a fine of $1000. It was the maximum penalty.

SASKATCHEWAN LIBERALS WIN

[BY A. P. DAY WIRE.]

REGINA (Saskatchewan) June 27.—The Liberals swept Saskatchewan almost clean in yesterday's elections and will have more than fifty-nine seats in the Legislature.

SUSPEND CHINESE INSPECTOR.

Angel Island Immigration Official is Charged With Juggling Records.

[BY A. P. DAY WIRE.]

SAN FRANCISCO, June 27.—Suspension of William H. Gassaway, Chinese inspector of the Angel Island immigration station here, on charges of malfeasance in office and juggling of records, was confirmed today by Commissioner of Immigration Edward White.

The suspension of Gassaway and ten others recently, including inspectors and members of the office force, was ordered by Solicitor John D. Dinsmore for the Department of Labor after his investigation of an alleged "graft ring" at the immigration station which, it was asserted, had netted many thousands of dollars by the illegal admission of Chinese to the United States.

Gassaway declared that the charges against him were unfounded.

Open Season.

FIRST HEAT VICTIM DIES IN ST. LOUIS.

GOOD OLD SUMMER TIME ARRIVES IN MIDDLE WEST.

Chicago, with Cool Breezes, is Exempt from Torrid Wave—Rains in East Reduce Temperatures. Southern Drought Kills Corn. Weather Everywhere.

[BY DIRECT WIRE—EXCLUSIVE DISPATCH.]

ST. LOUIS, June 27.—The first fatalities from excessive heat in the United States this summer were reported in St. Louis today when one man died and a woman was sent to the hospital in a serious condition. John Haney, 60, was the victim, his death being reported at 5 o'clock this morning.

Mrs. Elizabeth Haney, his wife, found him dead in a chair after he had complained of suffering from the heat.

Miss Marc Kurban, 22, was taken to the City Hospital after she was stricken while at work. It is reported tonight that she is in a serious condition.

CHICAGO CONTINUES COLD.

[BY DIRECT WIRE—EXCLUSIVE DISPATCH.]

CHICAGO BUREAU OF THE TIMES, June 27.—Chicago continues cold, although all the rest of the Middle West is hot. The maximum temperature here today was 71 deg. Tonight it has fallen to 60 deg. Other Illinois points, away from the lake, registered 92 deg. Eastern States were a few degrees cooler, following substantial rains. In the Middle West, Iowa, North Dakota and Nebraska reported heavy rains. In the southern group, Florida had drenching rain, but only two other points reported precipitation, and very light. Corn in the South is said to be beyond redemption from drought.

Temperatures generally, as reported by the United States Weather Bureau here, were as follows:

	Max.	Min.		Max.	Min.
Abilene	92	70	Pasadena	—	54
Boise	90	54	Phoenix	106	68
Boston	84	64	Pittsburgh	80	66
Buffalo	66	56	Pomona	—	55
Calgary	76	44	Portland, Or.	84	62
Chicago	70	62	Rapid City	76	—
Denver	84	56	Red Bluff	98	66
Des Moines	76	56	Redlands	—	56
Dodge City	94	70	Reno	88	50
Duluth	64	52	Riverside	—	52
Durango	88	46	Roseburg	82	50
Eureka	58	50	Roswell	96	64
Flagstaff	82	44	St. Louis	92	70
Fresno	96	62	St. Paul	78	60
Galveston	84	76	Sacramento	90	56
Havre	78	46	Salt Lake City	86	62
Helena	80	52	Santa Barbara	—	58
Huron	80	58	San Bernardino	—	54
Jacksonville	98	72	San Diego	70	60
Kamloops	70	48	San Francisco	64	48
Kansas City	94	68	S. Luis Obispo	80	46
Knoxville	92	—	Seattle	76	52
Los Angeles	79	61	Sheridan	76	—
Memphis	90	74	Spokane	84	50
Modena	96	46	Swift Current	74	46
Montreal	78	62	Tampa	88	70
Moorhead	74	50	Tonopah	86	60
Needles	108	64	Tucson	—	62
New Orleans	88	74	Washington	84	70
New York	82	64	Williston	78	52
North Head	60	52	Winnemucca	90	48
North Platte	88	60	Winnipeg	70	52
Oklahoma	92	70	Yuma	108	66
Omaha	80	—			

ALAMEDA CONTRACTOR KILLED IN FIGHT.

[BY A. P. NIGHT WIRE.]

SAN FRANCISCO, June 27.—Jacob E. Breitwiser, an Alameda contractor, was shot and killed here today by a man said by the police to be Fred C. Muller, a physical culture instructor, following an argument over money matters. Breitwiser had been engaged by Muller and Ragner Johansen to bore a well to obtain water for a swimming tank in a club in which Muller and Johansen were interested. Muller escaped, but Johansen, who told the police the incidents that led up to the shooting, was held on a charge of murder.

GREEK MINISTRY TAKE THE OATH.

[BY ATLANTIC CABLE AND A. P.]

ATHENS, June 27.—The new Greek Ministry headed by E. Venizelos took the oath at the palace today and was acclaimed by an enthusiastic crowd on returning to the government building, where M. Venizelos delivered a speech from a balcony, warmly thanking the people for their plaudits. Strong military precautions against possible disorders proved unnecessary, as the malcontents who showed themselves were in a small minority.

The new Minister is:

Premier and Minister of War, M. Venizelos.

Minister of the Interior, M. Repoulies.

Minister of Justice, M. Tsirimokos.

Minister of Foreign Affairs, M. Politis.

Minister of Marine, Admiral P. Coundouriotis.

Minister of Finance, M. Michalacopoudos.

Minister of Agriculture, M. Negrbpontes.

Minister of Communications, M. Papanastasion.

Minister of Education, M. Dingha.

Minister of Food Supplies, M. Embirkos.

Minister of Relief for Refugees, M. Simos.

SHADOW OF THE LAW NOW FALLS ON PIE.

[BY A. P. NIGHT WIRE.]

CHICAGO, June 27.—Pies, cakes, puddings and other desserts will have to depend on fresh fruits for their flavoring if Congress enacts a law to prohibit alcohol in flavoring extracts, members of the Flavoring Extract Manufacturers' Association declared today.

Going Up.

RAISE PRICE OF CRUDE O

Ten Cents Per Barrel Effective Today.

John D.'s Company's Pr is Getting Costly.

Rapid Decline of Stocks State is Cause.

[BY A. P. NIGHT WIRE.]

SAN FRANCISCO, June 27.—Effective tomorrow all grades crude oil in all fields owned or operated by the Standard Oil Company will advance 10 cents per barrel over prices announced according to an announcement the company late today.

TEN CENTS ADVANCE.

[BY A. P. NIGHT WIRE.]

BAKERSFIELD, June 27.—November 21, last, prices of oil advanced 10 cents, making price at the well for oil of 17.9 gravity 73 cents per About three months ago the went to 78 cents a barrel, and than a month ago the price vanced another 10 cents, the price 88 cents a barrel. advance today makes the cents a barrel.

In a little over six months oil prices have advanced a 25 cents a barrel, or an 35 per cent. over the prices ing last November. The price tail gasoline has been here at 20 cents for nearly

The advance in price is due rapid decline of oil stocks fornia and the failure of the velopment work to replenish serves. The government has up thousands of acres of Kern county fields and with lands withheld from production operating companies claim unable to fill the demand. sumption has been overtaking duction at a rapid pace. A few ago the Southern Pacific that within ninety days it would drawing on its reserve fuel within another sixty days serve would be exhausted. shortage of fuel oil is a most problem for the transportation panies, the railroads declare.

The Producers' Transportation Company, which markets the the independent oil producers agency, last winter made heavy chases of fuel oil in Mexico contracts in the South field. The depreciation of the fornia oil reserve has been for more than a year past been especially heavy since the trance of the United States war.

The May report of the ent oil producers' agency ing about 100 fuel companies of Kern counties, showed that month stocks were barrels, a daily average barrels. This record a total reduction in barrels, a daily average barrels. Stocks of all (above ground) on June 1 at 37,342,544 barrels 325,430 barrels on May 1, on January 1, 1917, 640,294 barrels, indicating withdrawal of storage the first five months 5,797,750 barrels, a daily of 38,396.

AUSTRIAN CABINET ANNOUNCES A

[BY ATLANTIC CABLE AND A. P.]

AMSTERDAM, June 27.—A Vienna dispatch says that the ducing the new Austrian Cabinet the lower house, the Premier Von Seydler, said the government would manage administration in a spirit of strictest impartiality. The Cabinet, which is only sional, would have as its creation of a scope of activity on the part of the representatives, and would way to a different government.

A bill imposing a war was submitted by the Finance Minister, and the debate on the reading of the provisional was opened.

The House adopted the second reading by 398 to

The party leaders decided to tify the government that the of the opinion that the should be convened next month.

WILSON DISCUSSES EXPORT CON

[BY A. P. NIGHT WIRE.]

WASHINGTON, June 27.—Administration of the export was discussed at a half-hour conference today between President son and Secretary Redfield lamation requiring licenses shipments and probably ports probably will be the White House this week lamations to follow will commodities by groups.

DEWEY'S FLAGSHIP NOW ST

[BY A. P. NIGHT WIRE.]

REPORT (R. I.) June 27.—The cruiser Olympia, from which Dewey directed the battle of Manila Bay, was stripped today of ammunition, supplies and stores and fittings in an effort to make easier her shoal off Block Island ran aground during a fog morning. It was believed little hope of early salvage ing vessels still lay night.

DAYLIGHT SAVING PASSED BY S

[BY A. P. DAY WIRE.]

WASHINGTON, June 27.—The daylight-saving bill effect next year passed the today without discussion vote and was sent to the der the bill all timepieces turned forward one hour in April the last Sunday tinuing until the last September.

Food.

CALLS PRICES EXTORTIONATE.

Dr. Van Hise of Wisconsin University Accuses.

Names Alleged Excess Profits of Big Business.

He Says the Government Must Control Situation.

[BY A. P. NIGHT WIRE.]

CHICAGO, June 27.—An allegation that excess profits of the United States Steel Corporation in the last year were $250,000,000 and those of the big meat packers "not less than $[illegible],000,000 in 1916" were made today in an address at the City Club by Dr. Charles Van Hise, president of the University of Wisconsin, and special representative of Herbert C. Hoover, food director.

Dr. Van Hise asserted that prices now being charged for necessaries amount practically to extortion, and that if the man living on a salary or wages is to survive the war, the government must take control.

RESUME HEARINGS.

[BY A. P. NIGHT WIRE.]

WASHINGTON, June 27.—Hearings before the Senate Interstate Commerce Committee on bills providing the fixing by the government of arbitrary prices for coal and railroad supplies were resumed today. F. S. Bogle of Chicago, a coal operator having been one of the witnesses, denied that operators were responsible for the advance in coal prices, and laid the blame on consumers who, he said, bid against one another to get possession of coal, and the operators took advantage of the situation.

Senator Cummins asked if Bogle thought it fair for operators to take advantage of the situation to make [illegible] losses.

"Yes, I do," said Bogle. "I think we are entitled to make all we can."

E. E. Willard of Cleveland, representing the United States Coal Company, said the problem would be solved if the railroads were forced to supply sufficient cars.

Evidence.

ASKED AFFINITY TO BETRAY LOVE.

DOCTOR SAYS MISS LUSK HAD TIRED OF SECRECY.

Wanted Him to Tell His Wife of Her Infatuation for Him—Finally Concluded that He was Deceiving Both Women—Jury Holds Teacher for Shooting.

[BY A. P. NIGHT WIRE.]

WAUKESHA (Wis.) June 27.—Miss Grace Lusk, high school teacher, was held responsible by a coroner's jury today for the death last Thursday of Mrs. Mary Newman Roberts, wife of Dr. David Roberts, for love of whom Miss Lusk shot his wife and then attempted suicide. The jury held that Mrs. Roberts came to her death as a result of "pistol shots from a special caliber automatic pistol," and directed that "Miss Grace Lusk be held for trial for such shooting."

Dr. Roberts was asked: "What did Miss Lusk ask you to tell your wife?"

"That she was infatuated with me," the doctor testified in response.

A letter dictated to Dr. R. E. Davies after Miss Lusk had shot Mrs. Roberts and herself was introduced in evidence. It said Dr. Roberts told Miss Lusk repeatedly that he loved her and her only; that he had sworn love for her on a Bible. Miss Lusk continued in the letter that she threatened to end all if the doctor did not love her.

Dr. Davies testified Miss Lusk had said that Dr. Roberts had said he did not love his wife and promised to tell her before June 15 of his love for the school teacher. When he did not tell her by that time Miss Lusk concluded that Roberts was deceiving both women, Dr. Davies continued. Miss Lusk, he said further, told him that Mrs. Roberts had exasperated her into shooting when she said that Dr. Roberts had described Miss Lusk as an old fool who was chasing him.

Increasing.

INTERNAL REFORM NEED IN GERMANY.

MANY ARGUMENTS SUBSTANTIATE WILSON'S THESIS.

Socialist Leader and Press Advocate Real Democratization of Government to Offset Foreign Reproaches, While Conservatives Bitterly Oppose Such "Business."

[BY ATLANTIC CABLE AND A. P.]

COPENHAGEN, June 27.—Substantiation of President Wilson's thesis on the necessity of internal reform in Germany is to be found in considerable volume nowadays in the German press.

Philipp Scheidemann, the majority Socialist leader, upon his recent return from Stockholm, spoke with undisguised vexation and amusement of what he characterized as the erroneous ideas prevalent throughout the world as to the backwardness of Germany's internal arrangements. Nevertheless, he acknowledged their truth by admitting that the greatest obstacle to peace was the domination of German policy by the autocratic and military elements under the antiquated and reactionary system of administration, and saw no hope of ending the war until measures had been taken to eliminate these malign influences by a democratization of the government.

The Socialist organ Vorwaerts now further develops Scheidemann's argument by declaring that the democratization of Germany would further an understanding with the democratically-ruled states of the world and the germs of future wars. A few newspapers, like the Berliner Tageblatt, which are able to take a broad, objective view of German conditions, support the Socialist attitude and demand that the German

Going Up.

...ific Slope.

...AISE PRICE OF CRUDE OIL.

...n Cents Per Barrel ... Effective Today.

...hn D.'s Company's Produ... is Getting Costly.

...pid Decline of Stocks ... State is Cause.

[BY A. P. NIGHT WIRE.]

...AN FRANCISCO, June 27.—... tive tomorrow all grades ... de oil in all fields owned or ... ted by the Standard Oil Co... ay will advance 10 cents per ... over prices announced June ... ording to an announcement ... company late today.

TEN CENTS ADVANCE.

[BY A. P. NIGHT WIRE.]

...AKERSFIELD, June 27.—... vember 21, last, prices of cr... advanced 10 cents, making ... ce at the well for oil of 14 ... gravity 75 cents per bar... out three months ago the pr... nt to 75 cents a barrel, and ... n a month ago the price ... ased another 10 cents, ma... price 85 cents a barrel. ... vance today makes the price ... nts a barrel.

In a little over six months ... prices have advanced a tot... cents a barrel, or an increa... per cent. over the prices pre... last November. The price of ... gasoline has been stationa... re at 20 cents for nearly a ye... The advance in price is due to ... id decline of oil stocks in Ca... nia and the failure of the new ... opment work to replenish the ... ves. The government has le... thousands of acres of lands ... n county fields and with th... ds withheld from production, ... erating companies claim they ... able to fill the demand. C... mption has been overtaking ... ction at a rapid pace. A few d... the Southern Pacific announc... t within ninety days it would ... ting on its reserve fuel oil s... hin another sixty days that ... ve would be exhausted. T... rtage of fuel oil is a most seri... blem for the transportation co... nies, the railroads declare.

The Producers' Transporta... mpany, which markets the oil ... independent oil produc... ers, last winter made heavy pu... ases of fuel oil in Mexico to fill ... ntracts in the South Americ... ld. The depreciation of the Ca... nia oil reserve has been ... more than a year past and h... n especially heavy since the ... ince of the United States into t... r.

The May report of the Indepen... t oil producers' agency, under ... about 100 fuel oil producin... mpanies of Kern and Ven... unties, showed that during th... nth stocks were reduced 934,0... rrels, a daily average of 31,7... rrels. This record compares wi... total reduction in April of 830,8... rrels, a daily average of 27,6... rrels. Stocks of oil in Californ... above ground) on June 1, are giv... 57,842,544 barrels against 5... 5,450 barrels on May 1 and ... January 1, 1917, totaled ... 9,294 barrels, indicating a t... thdrawal of storage oil dur... s first five months of the year ... 37,750 barrels, a daily aver... 28,296.

...USTRIAN CABINET ANNOUNECES AI...

[BY ATLANTIC CABLE AND A. P.]

...AMSTERDAM, June 27.—... nna dispatch says that in ... cing the new Austrian Cabine... lower house, the Premier ... n Seydler, said the govern... uld manage administrative ... a spirit of strictest impartia... e Cabinet, which is only ... nal, would have as its ob... ation of a scope of greater ... ty on the part of the peo... resentatives, and would then ... y to a different government. ... bill imposing a war profits ... submitted by the Finance ... e, and the debate on the ... ding of the provisional ... e opened.

The House adopted the budg... end reading by 202 to 118. ... The party leaders decided to ... the government that the ... the opinion that the delega... uld be convened next month.

...ILSON DISCUSSES EXPORT CONTRO...

[BY A. P. NIGHT WIRE.]

...WASHINGTON, June 27.—... ration of the export control ... discussed at a half-hour con... e today between President W... and Secretary Redfield. A ... uation requiring licensing of ... ments and probably ... ts probably will be issued ... White House this week. ... nations to follow will deal ... modities by groups.

...EWEY'S FLAGSHIP NOW STRIPP...

[BY A. P. NIGHT WIRE.]

...REPORT (R. I.) June 27.—... ser Olympia, from which Ad... way directed the battle of ... y, was stripped today of ... munition, supplies and ... ers and fittings in an attempt ... ing easier her position on ... el off Block Island, where ... aground during a fog, when ... rning. It was believed there ... e hope of early salvage and ... vessels still lay alongside ... ht.

...AYLIGHT SAVING PASSED BY SENA...

[BY A. P. DAY WIRE.]

...WASHINGTON, June 27.—... rlight-saving bill amended to ... ect next year passed the ... ay without discussion or ... e and was sent to the House ... the bill all timepieces ... ned forward one hour ... last Sunday in April and ... ing until the last Sunday ... tember.

Food.

...ALLS PRICES EXTORTIONATE.

... Van Hise of Wisconsin University Accuses.

...es Alleged Excess Profits of Big Business.

...Says the Government Must Control Situation.

[BY A. P. NIGHT WIRE.]

...HICAGO, June 27.—An allega... that excess profits of the United ... Steel Corporation in the last ... were $250,000,000 and those of ... big meat packers "not less than ...,000,000 in 1916" were made to... in an address at the City Club ... Dr. Charles Van Hise, president ... University of Wisconsin, and ... representative of Herbert C. ..., food director.

Dr. Van Hise asserted that prices ... being charged for necessaries ... practically to extortion, and ... if the man living on a salary ... es is to survive the war, the ...ment must take control.

RESUME HEARINGS.

[BY A. P. NIGHT WIRE.]

...SHINGTON, June 27.—Hear... before the Senate Interstate ...rce Committee on bills pro... the fixing by the government ...itrary prices for coal and rail... supplies were resumed today. ... Bogle of Chicago, a coal op... having been one of the wit... denied that operators were ...nsible for the advance in coal ... and laid the blame on con... who, he said, bid against ... to get possession of coal, ... operators took advantage ... situation.

...nator Cummins asked if Bogle ... it fair for operators to take ...ntage of the situation to make ...

"I do," said Bogle. "I think ... entitled to make all we can."

...L. Willard of Cleveland, repre... the United States Coal Com... said the problem would be ... if the railroads were forced ...ply sufficient cars.

Evidence.

...KED AFFINITY TO BETRAY LOVE.

...E SAYS MISS LUSK HAD ...RED OF SECRECY.

...ed Him to Tell His Wife of ... Situation for Him—Finally ...cided that He was De... Both Women — Jury ...s Teacher for Shooting.

[BY A. P. NIGHT WIRE.]

...RESHA (Wis.) June 27.—... Lusk, high school teach... held responsible by a ... jury today for the death ...nday of Mrs. Mary Newman ..., wife of Dr. David Roberts, ... of whom Miss Lusk shot his ... and then attempted suicide.

...y held that Mrs. Roberts ... to her death as a result of ... shots from a special calli... pistol," and directed ...s Grace Lusk be held for ... such shooting."

...Roberts was asked: "What did ... ask you to tell your wife?" ... she was infatuated with ... doctor testified in response. ... dictated to Dr. R. E. Da... Miss Lusk had shot Mrs. ... and herself was introduced ... It said Dr. Roberts told ... repeatedly that he loved ... only; that he had sworn ... for her on a Bible. Miss ...ntinued in the letter that she ...tened to end all if the doc... ...t love her.

...ries testified Miss Lusk had ...at Dr. Roberts had said he ...ve his wife and promised ... before June 15 of his ... for the school teacher.

...e did not tell her by that ... Lusk concluded that Rob... deceiving both women, Dr. ...ntinued. Miss Lusk, he ...ther, told him that Mrs. ... had exasperated her into ... when she said that Dr. ... had described Miss Lusk as ...l who was chasing him.

Increasing.

...ERNAL REFORM NEED IN GERMANY.

...ARGUMENTS SUBSTANTI... WILSON'S THESIS.

...e Leader and Press Ad... Real Democratization of ... to Offset Foreign ..., While Conservatives ...ly Oppose Such "Business."

[BY ATLANTIC CABLE AND A. P.]

...HAGEN, June 27.—Sub... of President Wilson's ... the necessity of internal ... in Germany is to be found ...derable volume nowadays in ...man press.

...p Scheidemann, the major... leader, upon his recent ... from Stockholm, spoke with ...ntation and amusement of ... characterized as the erro... ...g prevalent throughout the ... to the backwardness of ... internal arrangements. ..., he acknowledged their ... admitting that the great... to peace was the dom... of German policy by the au... and military elements un... antagonized and reactionary ... of administration, and saw ...pe of ending the war until ... had been taken to elim... malign influences by a ...ratization of the govern...

...Socialist organ Vorwaerts now ...ports Scheidemann's ar... by declaring that the democ... of Germany would further ...mmending with the democrat... United States of the world and ... germs of future wars. A ...ssure, like the Berliner ..., objective view of German ..., which are able to take a ... support the Socialist at... and demand that the German people take timely steps to free themselves and thus remove the sting from foreign reproaches.

On the other hand, the great mass of German opinion apparently is either allowing sloth to repress its instinctive belief that conditions need betterment or, as in the case of the Pan-German element is opposed on principle and through self-interest to any effective reform. They apparently are under the spell of Chancellor Von Bethmann-Hollweg's urgings to put off the unpleasant business until after the war.

The Conservative press, obviously alluding to Scheidemann utterances, inveighs against the "rascals within the Fatherland" for thus giving point to the sharpest weapon in the moral armory of Germany's opponents.

COMMONS ASKS WHAT ABOUT MESOPOTAMIA?

[BY ATLANTIC CABLE AND A. P.]

LONDON, June 27. — Andrew Bonar Law, member of the English War Council, was bombarded in the House of Commons this afternoon with questions regarding the action the government intended to take against those accused of culpability in the report on the Mesopotamia expedition, made public last night in the blue book. He replied that he would rather make no statement until the House had time to consider the report, but "it was the obvious duty of the government to take immediate action with regard to those who specially were accused of culpability."

The Evening Standard points out that J. Austen Chamberlain, Secretary for India, and Baron Hardinge, former Viceroy of India, remain in high office and that none of the others named as responsible has suffered except in reputation. It charges that there is something "terribly wrong" with a system which consistently failed to punish the grossest incompetence in high places and attributes this to the "social position, intermarriage and free masonry of officialdom."

HOW AN AMERICAN SHIP SANK U-BOAT.

[BY A. P. DAY WIRE.]

NEW YORK, June 27.—Additional details of the sinking of a German submarine by gun fire from the American steamship Silvershell on May 20 off the coast of Sardinia were related here today by H. T. Mapes, senior wireless operator on the Silvershell, who arrived from a French port.

According to Mapes, the submarine was sighted shortly after 2 p.m. and there was a running battle which lasted more than an hour. The submarine fired forty shells and the Silvershell returned thirty-five shots, one of which hit the U-boat amidships. The submarine turned on its stern end and sank. The Silvershell suffered only slight damage.

"It was the second submarine we sighted on the voyage. The first was in the Atlantic about midnight on May 25. It was resting on the surface and we came so close to it we could hear the engines running. The Germans were evidently making repairs or recharging their batteries. At any rate no attack was made on us. By the time our gunners were ready to fire we had passed it in the darkness."

MEXICO REMOVES IMPORT DUTIES.

[BY A. P. DAY WIRE.]

MEXICO CITY, June 27.—By order of the government all import duties were removed last night from articles of prime necessity, including foodstuffs from July 1 to December 31. Import duties were also removed on gasoline and higher derivatives of petroleum. This places the refiners in Mexico in competition with refiners in the United States and undoubtedly brought about a sudden rise here in the price of gasoline from 21 to 50 centavos per litre, or approximately 50 cents a gallon.

CLEAR DYNAMITE MYSTERY.

[BY A. P. NIGHT WIRE.]

FT. SNELLING (Minn.) June 27.—The mystery surrounding the finding of a beer case full of dynamite near the fort yesterday was cleared today with the announcement that the explosive was the property of the Western Union Telegraph Company. The telegraph company uses the explosive in line construction.

CANADIAN STRIKE ENDED.

[BY A. P. DAY WIRE.]

CALGARY (Alberta) June 27.—The strike of 8000 coal miners in western Canada, which has been in progress since April 1, ended today when Commissioner W. H. Armstrong, appointed by the government to investigate and take any action deemed necessary, ordered immediate resumption of operations in all mines affected.

The Best Doctor for Drinking Men

IS A SPECIALIST—one that has become an expert from his study and experience in the treatment of thousands of cases. The "Neal Way" physicians at the LOS ANGELES NEAL INSTITUTE, 948 South Olive street, are specialists. You can consult them by letter or personally free of charge. Phone Broadway 4602. Better do it today. No painful hypodermic needle injections of strong drugs. All drug habits treated. The "Neal Way" is

Established in Principal Cities

Expert Eyefitting

Do Your Eyes Need Attention?

Dr. H. A. Lewis

one of the best known expert opticians on the Pacific Coast, is in charge of our optical department. He will fit your eyes perfectly, giving you real eye comfort.

Consultation FREE.

Emma C. Fleming

Jeweler. Optician.

322 West Sixth Street

Just a few steps from Broadway

Inevitable.

SEATTLE DRY ON JULY FIRST.

State to Become More Arid than Sahara Desert.

Referendum not to Affect Washington Statute.

Rush for Liquor Permits is on in the North.

[BY DIRECT WIRE—EXCLUSIVE DISPATCH.]

SEATTLE, June 27. — That the State of Washington will become dryer than the Sahara Desert after July 1, was the ruling today of United States District Attorney Clay Allen. No more liquor permits will be issued after midnight next Saturday, according to announcement today, and as a result there is a great rush for permits.

That the State will go dry July 1, regardless of the success or failure of the petition for a referendum of the State "bone dry" law, filed early this month and now being officially checked as to the sufficiency of signatures by the Secretary of State, was Allen's ruling.

The Reed amendment to the postal laws, prohibiting the shipment in interstate commerce of intoxicating liquor for beverage purposes into States where the manufacture or sale is against the law, and which becomes effective July 1, will apply in Washington, Allen ruled.

When told of the Federal attorney's ruling, County Auditor Noman Wardall said that the liquor permit bureau at the county-city building would close Saturday night. The Auditor said he also had been advised by Prosecuting Attorney A. H. Lundin that the Reed amendment would make this State "bone dry" July 1, and that the bureau should cease issuing permits by that date.

The bureau, Wardall said, is now issuing about 600 permits a day as against several thousand prior to June 7, when the State "bone dry" law was designed to go into effect.

DEBS CAN'T SPEAK IN MINNESOTA.

[BY A. P. NIGHT WIRE.]

ST. PETER (Minn.) June 27.—The Minnesota Public Safety Commission has directed that the speaking engagement of Eugene V. Debs, once candidate for President and a leader in the Socialist party, for July 4 here be cancelled, it was announced today.

NEW VICTOR RECORDS

All the Big Hits for July Now On Sale!

I've Got the Sweetest Girl in Maryland
(American Quartet)

For You a Rose
(Edna Brown)

Hong Kong
(Peerless Quartet)

From Here to Shanghai
(Victor Military Band)

Oh Boy
(Joseph C. Smith and his Orchestra)

Hawaiian Butterfly
(Victor Military Band)

I Can Hear the Ukuleles Calling Me
(Victor Military Band)

Hear these and others of the new July Victor List.

No trouble to play them for you.

(Largest Southwestern Phonograph and Record Dealers)

Sole Agents for Henry F. Miller, Vose, Bradbury, Behning, Brambach Baby Grand and Webster Pianos.

724-738 South Broadway

Barker Bros

H. B. RICHMOND HAS TO SAY

—EXTRAORDINARY—

LAST 3 DAYS

DRIVE OF JUNE Semi-Annual Clearance Sale

GENTLEMEN—OF KNOWLEDGE KNOW MY WORD'S THE TRUTH A GAIN IS WHEN JUSTICE IS DONE.

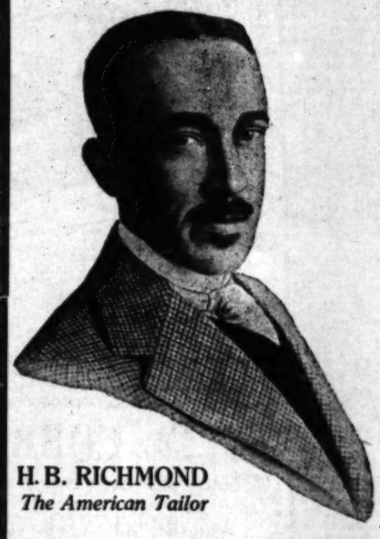

H. B. RICHMOND
The American Tailor

THURSDAY at 8 a. m. I Will Start on the last "lap" of one of the most successful high-class tailoring sales ever recorded, both in magnitude and value offering. GENTLEMEN—After six months on the firing line my guns of experience have so effectively battered down the "bulwarks" of competition that I now practically stand alone in the open field of integrity—there is nothing else in this great world that will crown a commercial career with success like a square deal to one's patrons.

SCHEDULE OF PRICES

LAST THREE DAYS, THURSDAY, FRIDAY & SATURDAY

SALE CLOSES SATURDAY EVENING AT 9 P. M.

$25 to $30 Values, To Order $22.50

$38 and $40 Values To Order $29.00

$33 and $35 Values To Order $25.00

$45 and $50 Values To Order $35.00

MY TWO STORES ARE ALLIES, FIGHTING THE HIGH COST OF LIVING.

There Are at Your Service

Two *Enormous Stocks* to Choose From.

Goods—in every conceivable weave and color—hundreds and hundreds of patterns of the season's most recent creations, adapted to any time or any clime. Worsteds, cheviots, tweeds, homespuns, serges, and, in fact, not a class or kind has been overlooked. This is a genuine sacrifice such as has never been placed on a public market before. While, gentlemen, I pride myself on being a staunch optimist, yet pessimistic pills, taken straight, are likely to change your system. You know, I know, and we all know, without self-conceit, that retail business conditions in the past three months or more, have been distressing. And I for one must unload my stock, so therefore, the reason of these prevailing prices. I figure that it is better to sell ten suits at a small profit than to sit and wait for one suit and then practically have to hold up a fellow-man.

A Clear Conscience will Allow

That which is Precious to All, Peace of Mind

GENTLEMEN: My guarantee of satisfaction is so broad and wide in its sphere of intent and meaning that no man, it matters not how skeptical, would hesitate five minutes in electing me his tailor if he but knew. But that's the deep ravine between buyer and seller—*Suspicion*. Now, Gentlemen, how do you know you like a certain food until you taste it? How can any man censor this or that without a trial? What right have you to criticise the doctor unless you've tried his medicine? Gentlemen, I'm an advertising tailor. Yes, sir, a specialist. A man of backbone, nerve and stamina. Why, my friends, would you think more of my business activities if I were located in a shack on some side street rusting away, waiting for some Good Samaritan to inform you of my whereabouts? Never. I believe in live-wire commercialism—and I'll get you yet.

Hayward Hotel 603 South Spring 202 West 6th St. —— Angelus Hotel 407-409 South Spring

H. B. RICHMOND The American Tailor

2 STORES OPEN SATURDAY EVENING UNTIL 9 P. M. 3 FRONTS

Foremost Events in Field of Sports; Baseball, Handball, Bowling, Yachting, Tennis

Official.

NEW GAME LAW MAKES CHANGE.

Earlier Deer Season Made in up Coast Counties.

Many New Districts Give Choice of Vacations.

Winter Season on Trout—Furbearers—Ducks.

Out of a mess of some 200 bills, which passed or were passed up by our illustrious and fearful Legislature, every one of the 200 bearing upon the subject of fish and game, has come a collection of new laws fearfully and wonderfully made.

The State Fish and Game Commission has wrestled with the mass of whereas, wherefores and other legal impediments for several weeks past and now with a blush of pardonable pride announces the most important changes in the laws, which will govern the State sportsmen during the next two years.

Deer hunters whose vacation time comes in August will be able to hunt anywhere up the Coast from the boundary of Ventura county, the new season opening August 1 and closing September 14. Last year the "early birds" mostly went to Owens Valley; but the new law adds Inyo and Mono counties to district No. 4, which includes the same counties as heretofore, minus Ventura and Santa Barbara, and has the same season as last year. No change in bag limit on deer; two bucks of forked horns or larger per season. The inclusion of Inyo and Mono in the Southern California district was made to give sagebens the protection of a closed season, which they need very sorely. Mountain and valley quail are given the same season in Southern California, and the season is deferred one month, opening November 15 instead of October 15, and closing January 31 instead of December 31. Limits to remain the same; fifteen per day, thirty per week. Rabbits have the same season as quail. Announcements that the rabbit season would open July 27 were premature, as the bill repealing protection on rabbits was not signed.

Doves will open September 1, as last year, and close November 30; the limit is fifteen per day and no limitation on the weekly bag. Dove shooters usually run out for an evening "flight," perhaps every other evening of the first week. In the San Joaquin Valley an earlier season is made, opening August 1.

Grouse season opens September 15 all over the Satte and closes October 15 with a limit of four per day and eight per week.

Tree squirrels come in season September 1 as last year; twelve per season the limit. They can be shot until the first of the year.

Duck season will open October 16, one day later, to conform to the Federal migratory bird law, and close January 31, as last year; geese, also; no change in bag limits on ducks or geese, but mudhens are added to the list of game birds with the same season as ducks, again in conformity with the Federal law.

Jacksnipes are given the same season as ducks, but all other snipe are protected, with wood-ducks, bandtail pigeons and rail.

This law will give the sportsman who can travel a chance to get shooting from August 1 to January 31 at feathered game within this State. Bear and fur-bearing mammals are given protection by a closed season from March 1 to October 30; mammals are defined as ringtail cat, coon, pine marten, fisher, wolverine, mink, river otter and fox. Sea otters are protected with a $1000 fine; elk, antelope and mountain sheep are given a closed season, and killing or having in possession elk or elk meat is made a felony.

The general trout season in Southern California is as before, likewise limits; but the inclusion of Ventura and Santa Barbara in district No. 3 gives a winter steelhead season by permitting trout to be caught, not more than five per day, from December 15 to February 29. Golden trout season is to open June 30 and close November 1.

Black bass season will open May 1 and close November 30 all over the State excepting Clear Lake, where it is open the year around. This is in Lake county.

A change in the Pismo clam law is made whereby the size limit is changed from circumference to a diameter measurement of four and three-fourths inches.

The new laws will go into effect from July 27 to August 1, according to the time the Governor signed the bills; but the season will become operative as stated.

The foregoing announcement is official, and the dates may be depended upon as correct, superseding all previous statements in conflict therewith.

"CONTOUR" The Newest ARROW FORM-FIT COLLAR

2 for 30c

CLUETT, PEABODY & CO., Inc., Makers

POLY HANDBALL PLAYERS WILL NOT ENTER TOURNEY.

ANOTHER shift in the scenery of the city high school handball championships occurred yesterday when Roy Haslett of Polytechnic announced that there will be no entries from the Mechanic school. At the same time an upheaval occurred out at Lincoln High, and as a result the North Broadway athletes will be represented with a full team tomorrow afternoon.

Haslett's withdrawal is not surprising, as the Poly handball season passed through the undertaker's hands some weeks ago, and, out of the 200 men who were indulging in the sport at that time, but a handful are active today. The Washington-street coach is not inclined toward competition unless he can enter the best he has.

Lincoln's material is a mystery. The institution has no handball courts, but Coach Davis's athletes have indulged in the game up to their necks on outside grounds. The Lincoln team will be named today.

Wangenheim fought Kuhns at Los Angeles High yesterday in the final round of the school tournament, Kuhns easily taking the title of Blue and White champ with a score of 21 to 6.

SEALS TOSS GAME AWAY IN NINTH.

[BY A. P. NIGHT WIRE.]

SAN FRANCISCO, June 27.—Los Angeles took the second game of the series from San Francisco today after the teams had entered the ninth inning with the score tied. Two errors by the Seals on one batted ball were responsible for their defeat. The score:

LOS ANGELES.	AB	R	H	O	A	SAN FRANCISCO.	AB	R	H	O	A
Whitted, cf	5	0	1	2	0	Pyeatt, rf	4	0	1	2	0
Fournier, 1b	4	1	2	9	0	Fisk, 1b	4	0	2	1	0
Koerby, 2b	4	0	0	2	3	Olivo, rf	4	0	1	1	0
Mensel, rf	4	0	2	0	0	Maisel, lf	4	0	0	2	0
Ellis, lf	4	0	0	2	1	Downs, 2b	4	0	0	2	4
Baisley, s	4	0	1	0	2	Kremer, 1b	4	0	1	9	0
Terry, m	3	1	0	2	1	Corhan, ss	4	0	1	3	2
Davis, 3b	4	0	2	0	3	McKee, c	2	0	1	5	2
Wolf, c	4	0	1	5	0	Baum, p	2	0	0	1	2
Ryan, p	1	0	0	0	0						
Totals	34	2	9	27	12	Totals	31	2	8	27	14

SCORE BY INNINGS.

Los Angeles	0	0	1	0	0	0	0	0	1	—2
San Francisco	0	0	0	0	0	0	0	1	1	—2

SUMMARY.

Errors—Downs, Corhan. Two runs, 7 hits, of Baum, 24 at bat, in 7 innings; taken out in ninth, two on, none out. Stolen bases—Fournier, Kenworthy. Two-base hits—Koerber, Fisk. Three-base hits—Fournier, Fisk. Sacrifice hits—Ellis. Base on balls—Off Hogg, 3; of Baum, 5; of Ryan, 2. Struck out—By Hogg, 3; by Baum, 3; by Ryan, 1. Hit by pitched ball—McKee, by Hogg. Passed ball—Wolf. Double play—Ellis to Baisley to Davis to Kenworthy.

LEVERENZ GIVES VICTORY TO BEES.

[BY A. P. NIGHT WIRE.]

SALT LAKE CITY, June 27.—Walter Leverenz pitched superb ball today and Salt Lake beat Oakland, 3 to 1. The Oaks did not get a hit until the sixth, when Krause beat out an infield safety. A rally in the ninth, when the visitors got three hits and a walk, netted one score. Sheehy was the batting star of the day with four hits, one a home run. The score:

OAKLAND.	AB	R	H	O	A	SALT LAKE.	AB	R	H	O	A
Mayer, 2b	4	0	0	2	3	Orr, ss	4	0	1	2	5
Middleton, rf	4	0	0	2	0	Tobin, rf	4	0	1	2	0
Lee, lf	3	1	1	4	0	Sheehy, lb	4	2	4	7	1
L. Miller, rf	4	0	0	2	1	Ryan, lf	4	0	1	2	0
Lane, cf	4	0	0	2	0	Hannah, s	4	0	0	0	2
Murphy, 3b	4	0	1	1	2	Quinlan, rf	3	0	1	4	0
Shelbeck, s	4	0	0	2	2	Galaneau, 3b	2	0	0	2	2
Knell, c	4	0	0	5	0	Bath, 3b	1	0	0	0	0
Krause, p	3	0	1	0	3	Leverenz, p	4	0	1	0	1
Totals	39	1	3	24	12	Totals	32	3	11	27	10

SCORE BY INNINGS.

Oakland	0	0	0	0	0	0	0	0	0	—1
Salt Lake	0	0	0	1	0	2	0	0	0	—3

SUMMARY.

Errors—Middleton, 2; Murphy. Stolen bases—Shelbeck, Quinlan. Home Run—Sheehy. Two-base hits—L. Miller, Tobin. Sacrifice hits—Murphy, Galaneau. Bases on balls—Of Krause, 1; of Leverenz, 5. Struck out—By Leverenz, 3. Double plays—Murphy to Mayer to Middleton; Orr to Galaneau. Runs responsible for—Krause, 3; Leverenz, 2.

LEAGUE STANDINGS.

PACIFIC COAST LEAGUE.

	W.	L.	P.C.		W.	L.	P.C.
San Francisco	50	34	.595	Oakland	41	43	.494
Salt Lake	42	35	.545	Portland	39	45	.464
Los Angeles	41	40	.506	Vernon	34	49	.410

YESTERDAY'S RESULTS.

Salt Lake, 3; Oakland, 1.
Portland, 2; Vernon, 1.
Los Angeles, 3; San Francisco, 2.

NATIONAL LEAGUE.

	W.	L.	P.C.		W.	L.	P.C.
New York	35	21	.625	Cincinnati	33	33	.485
Philadelphia	35	23	.614	Brooklyn	28	31	.464
Chicago	34	30	.559	Boston	25	33	.431
St. Louis	27	31	.508	Pittsburgh	19	39	.328

YESTERDAY'S RESULTS.

New York, 4; Philadelphia, 2.
Chicago, 4; St. Louis, 1 (first game.)
St. Louis, 9; Chicago, 5 (second game.)
Cincinnati, 8; Pittsburgh, 5.
Brooklyn, 7; Boston, 6.

AMERICAN LEAGUE.

	W.	L.	P.C.		W.	L.	P.C.
Chicago	42	21	.667	Detroit	36	33	.522
Boston	37	27	.607	Washington	34	35	.507
New York	35	28	.555	St. Louis	29	36	.377
Cleveland	33	31	.516	Philadelphia	20	37	.351

YESTERDAY'S RESULTS.

Washington, 7; Boston, 6 (11 innings.)
Cleveland, 5; St. Louis, 4.
Philadelphia, 5; New York, 1.
Chicago, 5; Detroit, 2 (first game.)
Chicago, 3; Detroit, 2 (second game.)

AMERICAN ASSOCIATION.

	W.	L.	P.C.		W.	L.	P.C.
Indianapolis	45	26	.625	Kansas City	40	32	.556
Columbus	37	31	.544	Minneapolis	36	37	.481
St. Paul	34	29	.540	Milwaukee	27	37	.422
Louisville	37	32	.536	Toledo	25	40	.413

YESTERDAY'S RESULTS.

Minneapolis, 3; Columbus, 2.
Toledo, 7; Milwaukee, 2.
Kansas City, 6; Indianapolis, 5.
St. Paul, 1; Louisville, 0.

CHET NEFF WILL BOX WITH FRITZ.

A fast card of bouts will be staged at the Venice Auditorium on Friday, the opening night, under the direction of Jack Doyle and Harry Gilmore. Chet Neff and Young Fritz, the two best lightweights available, will clash in the feature attraction. Fritz has been winning regularly and Neff has lost but one decision since his arrival here.

Eddie Martin and Charlie Kirby, the Venice lifeguard, will battle in the semi-windup at 145 pounds. The preliminary programme follows: Ted Frenchie vs. Kid Mende, 116 pounds; Tommy O'Brien vs. Kid Jackson, 122 pounds; Harry Shields vs. Floyd Rauts, 128 pounds.

CHANDLER SIX

Three More Days at $1395 After That $1595

There are three days left now in which to buy your Chandler at the present $1395 price, a price which, in view of the character of this great car, has made the present Chandler series a sensation in all motor car markets. On and after July 1st the price becomes $1595.

Identically the Same Car

There will be no change of any nature in the Chandler at the advanced price. The present series will be continued identically. And at the higher price the Chandler will offer value far in excess of other cars which some may consider of similar character. "See How the Chandler Checks with High-Priced Cars." Ask us for the pamphlet issued under that title. It shows you exactly how the Chandler checks with the Packard, Pierce-Arrow, Cadillac, Winton, White, Stutz, Mercer and Locomobile in characteristic high-grade features of design and construction and equipment.

All Prices F. O. B. Cleveland.

Earl V. Armstrong, Inc.

1144 South Hope Street, Los Angeles.

Home 60895—PHONES—Main 3459.

CHANDLER MOTOR CAR COMPANY, Cleveland, Ohio.

MOTOR CAR DEALERS ASSOCIATION DIRECTORY

BUICK—HOWARD AUTO CO., 1323 So. Flower St. Home 60009, Main 9040.

CADILLAC "8"—DON LEE. 12th and Main Sts. Phones: Main 8763; 60339.

CHALMERS—HUPMOBILE—Greer-Robbins Co., Twelfth and Flower Streets. Broadway 5410; A1187.

MITCHELL—SAXON—J. V. BALDWIN MOTOR COMPANY. 12th & Olive. Phones: Bdwy. 148; 60517.

Local Ball.

SLIPPERY PILL SMEARS TIGERS.

Byron Houck's Spitter is too Elusive.

Roy Mitchell has Only One Bad Inning.

But that is Enough to Put Game on Ice.

BY HARRY A. WILLIAMS.

With Byron Houck distilling spit balls that couldn't be hit effectively after the first inning, Portland put over a 2 to 1 win, exactly turning the tables on the Tigers. The Beavers are so good at turning the tables that one might be led to believe they did their spring training in a roundhouse.

Houck's right arm developed rapidly with scientific exercise, and the Tigers were unable to knock the ball into a safe spot after the third round. Toward the end of the game the break on his spitter became so abrupt that a foot of the purest California ozone frequently was to be seen between the ball and the bat. Such pitching tended to demoralize the regular army, and reduce the morale of our pinch-hitters, two of whom whiffed in the eighth. Jim Morely sagely attributed Houck's effectiveness to having eaten one of his 99-cent table d'hote dinners. If a guy can pitch like that on a 99-cent feed, what would he do if he blew himself to a dollar's worth of grub at one sitting? Our best batters shudder at the thought.

Roy Mitchell, although he had not hoarded more than four-bits worth of victuals at the noon hour, was far from bad. Mitchell is so built that he can travel nine innings off of half a gallon of food. It was not lack of nourishment, but scratch hits, and a spasm of stolen bases, that worked his downfall. Food can be controlled, but not so with scratch hits. By resorting to three of these and five stolen bases, the Beavers won the game with two down in the sixth.

VERNON SCORES.

Chadbourne clouted out a double as a starter. Vaughn drove to Houck, and Chet beat the latter's throw to third. Snodgrass hit into a double play, Borton to Hollocher and back again. This was executed so rapidly that Chadbourne couldn't score. He came across, however, when Stovall beat out a high bounder to Rodgers. That was all the excitement caused by the Tigers except for a brief moment in the second when Herb Hunter broke loose. When this free and untrammeled athlete starts any place it is the signal to step aside. Galloway singled, and was snipped off first by Houck. Hunter beat out a slow one to Hollocher. In crossing the base he tore a shoe off Hollocher when stealing second. Borton didn't mind the shoe episode, because it could be replaced, but the thought of losing one of his feet deeply agitated Hollocher.

WITH TWO OUT.

Mitchell had fanned Willie for the second out in the sixth, and nobody was prepared for what followed. After exhausting two swings, Williams warped one over second. Vaughn smothered the pill, but couldn't get Ken at first. Borton busted a high liner off Stovall's mitt, which was too hot to hold. Said mitt slowed it down to a single, Williams stopping at third. Borton swiped second. Farmer crashed one down to Galloway. Jim performed a Herculean stop ten feet back of the base, but it was a physical impossibility for him to retire any of the numerous runners. Williams scored on the whack, and Borton gained third. Babe scored on a double steal, scorching across the base under Vaughn's return. Farmer stole third on Siglin's fourth ball. At least it was Phyle's expert opinion that he did. A lady in the stand who was watching the play through a pair of opera glasses said that Jim tagged the runner all the way from his heels to his head. It is sure getting things down to a fine point when they take to studying the lives and habits of our umpires through magnifying glasses. Why not bring a large telescope out to the park like you sometimes see on the streets and charge the fans 5 cents a look? Siglin stole second, no protest being offered, while a pass freely given to Great Gus filled the bases. This proved good politics, Houck forcing Fisher.

PINCH-HITTERS.

Walter Doane and Gus Gleichmann did the swinging for Mitze and Mitchell in the eighth. Art Griggs, sitting up in the stand, saw how it was done. He has been so busy pinch-hitting himself all his life that he never had a chance before to see anybody else try it. Art says it looks easy from a distance. Fromme and Simon sat in at the last inning.

Darmody has received a wire stating that Catcher Blackburn is in Chicago and will depart for Los Angeles at once. As it took him only eight days to go from Toronto to Chicago he should arrive here not later than October, barring, of course, such unforeseen delays as wrecks and fall washouts. That is, providing he comes by a direct route. Should he make the trip by way of Vladivostok more time will be required. The score:

	FORTLAND.	AB	R	H	O	A		VERNON.	AB	R	H	O	A
	Kel'cher, ss	5	0	0	1	4		Chourne, rf	4	1	2	2	0
	Rodgers, 2b	3	0	1	2	1		Vaughn, 2b	2	0	0	0	3
	Wills, rf	4	0	0	2	0		S'gnss, lf	4	0	0	2	0
	Williams, cf	4	0	2	2	0		Stovall, 3b	2	0	1	0	2
	Borton, 1b	4	1	2	13	1		Daley, lf	3	0	0	0	0
	Farmer, lf	4	0	2	2	0		Cal'way, 3b	2	0	1	1	0
	Siglin, 3b	3	0	0	1	4		Hunter, ss	4	0	2	0	5
	Fisher, c	3	0	2	3	3		Mitze, c	2	0	0	3	1
	Houck, p	3	0	0	0	2		Mitchell, p	3	0	0	1	3
								Doane, x	1	0	0	0	0
								G'mann, xx	1	0	0	0	0
								Simon, c	0	0	0	1	0
								Fromme, p	0	0	0	0	1
	Totals	33	2	9	27	15		Totals	27	1	6	27	14

x—Batted for Mitze in eighth.
xx—Batted for Mitchell in eighth.

SCORE BY INNINGS.

Portland	0	0	0	0	0	2	0	0	0	—2
Base hits	1	2	0	0	0	3	0	1	1	—8
Vernon	0	0	0	0	0	0	0	0	0	—0
Base hits	2	2	1	0	0	0	0	0	0	—5

SUMMARY.

Stolen bases—Borton, 2; Farmer, 2; Siglin, Hunter. Two-base hits—Chadbourne, Mitchell, 2. Sacrifice hits—Vaughn, 2; Houck. Struck out—By Mitchell, 2; by Houck, 5; by Fromme, 1. Bases on balls—Off Mitchell, 2; off Houck, 2. Runs responsible for—Mitchell, 2. Seven hits, 2 runs, 30 at bat, off Mitchell, in 8 innings. Charge defeat to Mitchell. Double plays—Borton to Hollocher to Borton; Hollocher to Rodgers to Borton. Umpires—Brashear and Pfyle. Time of game—1h. 50m.

PLAYERS WANTED.

Carl Mueller of Cline-Cline is paging Art Griggs and Ralph Valencia, late Tigers, to join the Tyrone aggregation in the Copper League.

Old man Cobb takes a new lease on life.

After starting the season in a mediocre fashion, Cobb suddenly started to hit some three weeks ago and in that time has shot past some young men who were leading him in hitting. Ty is also up to his old tricks on the bases.

TY COBB HITS SAFELY IN TWENTY-FOURTH

TWO MORE COBB HITS.

[BY A. P. NIGHT WIRE.]

CHICAGO, June 27.—Ty Cobb continued to set the pace for safe hitting in consecutive games today in the American League, when he added two more games to his string. His record now stands at twenty-four games in which he has made one or more hits. He obtained one hit in each game of the double-header here, which his club lost to Chicago, 5 to 2 and 3 to 2.

Chicago won the first game by bunching hits. Murphy's double while batting in a pinch gave Chicago the second game when two runs were scored on it. The scores:

First game:

DETROIT.	AB	R	H	O	A	CHICAGO.	AB	R	H	O	A
Bush, ss	3	0	0	1	3	Leibold, rf	4	0	1	2	0
Young, 2b	3	0	0	1	3	Weaver, 3b	4	1	1	1	2
Mitchell, cf	3	0	0	2	0	C'fins, 2b	4	1	2	2	3
Cobb, rf	3	0	0	1	0	Jackson, lf	4	1	1	3	0
Veach, lf	3	0	0	2	0	Felsch, cf	4	0	1	2	0
Heilman, rf	3	0	0	0	0	Gandil, 1b	4	0	1	11	0
Burns, 1b	3	0	0	11	0	Risberg, ss	4	0	0	0	1
Vitt, 3b	3	0	0	0	2	Lynn, c	4	0	0	4	0
Spencer, c	3	0	0	4	0	Cicotte, p	4	0	1	0	3
Hamilton, p	2	0	0	0	2						
Dauss, p	0	0	0	0	0						
Dubuc, x	1	0	0	0	0						
Dyer, xx	1	0	0	0	0						
Totals	31	2	0	24	10	Totals	34	3	11	27	4

x—Batted for Mitchell in first.
xx—Batted for Glazner in seventh.
xxx—Batted for Cunningham in ninth.

SCORE BY INNINGS.

Detroit	0	0	0	0	0	0	0	0	2	—2
Chicago	0	0	0	0	0	0	0	0	3	—3

SUMMARY.

Errors—Bush, Risberg. Three-base hit—Risberg. Stolen bases—Weaver, Jackson. Base on balls—Off Dauss, 1; off Cicotte, 3. Innings pitched—By Cunningham, 2. Hit by pitcher—Gandil, by Cunningham. Struck out—By Dauss, 4; by Cicotte, 5; by Cunningham, 2. Wild pitch—Cicotte. Passed ball—Lynn.

Second game:

DETROIT.	AB	R	H	O	A	CHICAGO.	AB	R	H	O	A
Bush, ss	4	0	0	1	1	Leibold, rf	4	0	0	2	0
Young, 2b	4	0	1	0	4	Weaver, 3b	4	0	1	0	2
Cobb, cf	4	0	1	1	0	K. C'fins, 2b	4	0	1	0	4
Veach, lf	4	0	0	1	0	Jackson, lf	4	0	1	4	0
Heilman, rf	4	0	0	2	0	Felsch, cf	4	0	0	2	0
Burns, 1b	4	0	1	8	0	Gandil, 1b	3	1	1	11	0
Vitt, 3b	4	0	1	1	2	Risberg, ss	3	0	0	1	2
Spencer, c	4	0	0	4	0	Schalk, c	3	0	1	7	0
Ehmke, p	3	0	0	1	1	Danforth, p	1	0	0	0	0
						Murphy, x	1	0	1	0	0
						Russell, p	0	0	0	0	0
Totals	35	0	4	20	8	Totals	29	1	5	27	12

x—Batted for Danforth in seventh.

SCORE BY INNINGS.

Detroit	0	0	0	0	0	0	0	0	0	—0
Chicago	0	0	0	0	0	0	0	1	x	—1

SUMMARY.

Errors—Vitt. Two-base hits—Veach, Risberg. Young, Spencer. Murphy. Stolen bases—Cobb, Veach, Risberg, Weaver, Leibold, 2. Sacrifice hits—Gandil, Russell to Risberg to Gandil. Bases on balls—Off Ehmke, 3. Innings pitched—By Danforth, 7. Struck out—By Danforth, 5; by Ehmke, 2. Wild pitch—Danforth.

INDIANS TOO GOOD.

[BY A. P. NIGHT WIRE.]

CLEVELAND (Or.) June 27.—Cleveland made it four straight from St. Louis today, winning 5 to 4. Gould, who started to pitch, passed the first three batsmen. Klepfer, who relieved him, held the Browns in check until the ninth, when Bagby went in and struck out Jacobsen, retiring the side. Score:

ST. LOUIS.	AB	R	H	O	A	CLEVELAND.	AB	R	H	O	A
Sloan, lf	3	1	1	0	0	Graney, lf	4	1	2	3	0
Austin, ss	3	1	1	2	3	C'pman, ss	4	0	1	3	3
Sisler, 1b	3	1	1	9	1	Bowler, cf	3	0	1	1	0
Rumler, rf	4	0	1	1	0	Smith, rf	4	0	0	1	0
Pratt, 3b	4	0	0	1	2	Roth, rf	3	0	1	0	0
Severoid, c	4	0	2	4	0	W'mson, 2b	4	1	1	3	4
Jacobsen, cf	3	0	0	2	0	O'Neill, 1b	3	1	1	11	1
Marsans, 2b	3	0	0	2	3	Evans, 3b	1	1	0	1	0
D'esport, p	1	0	0	0	0	Delberry, c	4	0	1	6	0
Hamilton, p	0	0	0	0	0	Gould, p	0	0	0	0	0
Wright, p	0	0	0	0	0	Klepfer, p	0	0	0	0	0
Shotton, x	1	0	0	0	0	Bagby, p	0	0	0	0	0
Johnson, xx	0	0	0	0	0						
Totals	29	4	6	24	15	Totals	30	5	8	27	18

x—Batted for Hamilton in eighth.
xx—Ran for Severoid in eighth.

SCORE BY INNINGS.

St. Louis	1	2	0	0	0	0	1	0	0	—4
Cleveland	0	1	1	0	2	0	0	1	x	—5

SUMMARY.

Errors—Delberry. Two-base hits—Severoid, Pratt, Delberry, Wambsganss, Speaker. Three-base hits—Rumler, Chapman. Stolen bases—Johnson, Chapman, Roth, 2. Double plays—Wambsganss to Chapman to Harris; Grange to Delberry. Bases on balls—Off Hamilton, 3; off Wright, 1; off Gould, 3; off Klepfer, 1. Innings pitched—By Davenport, 2 1-3; by Hamilton, 4 2-3; by Wright, 1; by Klepfer, 6 2-3. Struck out—By Hamilton, 2; by Klepfer, 2; by Bagby, 1. Wild pitch—Davenport.

SENATORS BEAT CHAMPS.

[BY A. P. NIGHT WIRE.]

BOSTON, June 27.—Washington scored three runs to tie the score in the ninth today and defeated the world's champions, 7 to 6, by a run scored in the eleventh. A wild throw to first base by Shore was responsible for two of the runs in the ninth. Ayers's single sent the winning tally home. Score:

WASHINGTON.	AB	R	H	O	A	BOSTON.	AB	R	H	O	A
Judge, 1b	4	1	1	13	0	Hooper, rf	4	1	1	2	0
Shanks, p	0	1	0	0	0	Barry, 2b	4	0	0	3	4
Milan, rf	4	0	0	2	0	Hoffman, lf	4	0	1	1	0
Rice, lf	5	0	2	1	0	Gardner, 3b	4	0	0	1	2
Morgan, 2b	5	0	1	2	3	Lewis, cf	4	0	1	2	0
McBride, 2b	0	0	0	1	0	Walker, rf	4	0	1	1	0
Jamieson, r	1	0	1	0	0	Scott, ss	4	0	1	2	4
Harris, 3b	5	0	0	2	3	Agnew, c	4	0	0	5	0
Leonard, lb	4	0	2	7	0	Thomas, xx	1	0	0	0	0
Menosky, lf	1	0	0	1	0	Shore, p	2	0	0	0	1
Ayers, c	4	1	1	5	0						
Ainsmith, c	0	0	0	0	0						
Gallia, p	1	0	1	0	1						
Ayers, p	0	0	0	0	0						
Totals	39	7	10	33	15	Totals	37	6	5	33	15

x—Batted for McBride in ninth.
xx—Batted for Agnew in eleventh.

SCORE BY INNINGS.

Washington	1	0	0	0	2	0	0	0	2	0	—7
Boston	0	1	0	0	1	0	0	0	3	1	—6

SUMMARY.

Errors—Morgan, Leonard, Henry, Barry 2; Shore. Two-base hits—Rice, Judge, Thomas, Jamieson hit—Judge. Stolen bases—Lewis, Ainsmith. Double plays—Lewis to Hoblitzel; Barry to Scott to Hoblitzel; Shanks to Morgan to Judge; Myers to Gardner to Hoblitzel; Rice to Ainsmith. Bases on balls—Off Gallia, 3; off Ayers, 2; off Shore, 3. Innings pitched—By Gallia, 9; by Ayers, 1; by Shore, 4.

ATHLETICS CHECK YANKS.

[BY A. P. NIGHT WIRE.]

NEW YORK, June 27.—After losing seven straight games to New York, Philadelphia checked the Yankees' drive here today when Myers beat Shawkey, a former Athletic pitcher, in a pitchers' battle, 3 to 1. The Athletics broke a tie in the ninth, scoring two runs. McInnis has made seven hits in the last two games. Score:

PHILADELPHIA.	AB	R	H	O	A	NEW YORK.	AB	R	H	O	A
Witt, m	4	0	1	1	0	Hendryx, rf	4	0	1	0	0
Strunk, cf	4	0	0	1	0	Hight, lf	4	0	2	0	0
Bodie, lf	4	0	0	2	0	Maisel, 2b	4	0	1	2	3
Baker, 3b	4	0	0	1	2	Pipp, 1b	4	0	0	11	0
McInnis, 1b	4	1	2	9	0	Miller, cf	4	0	0	2	0
Gaston, rf	4	0	1	3	0	Baker, c	4	0	0	4	0
Haley, c	4	0	2	4	0	Pringle, ss	4	0	0	1	3
Grover, 2b	3	0	0	1	3	Jacobs, p	3	0	0	0	2
Myers, p	3	0	0	0	1	Shawkey, p	3	0	0	0	1
Totals	34	1	6	27	6	Totals	34	0	4	27	9

SCORE BY INNINGS.

Philadelphia	0	0	0	0	0	0	0	1	0	—1
New York	0	0	0	0	0	0	0	0	0	—0

SUMMARY.

Errors—Gooch, Maisel. Two-base hits—Hight, Shawkey, Bates. Three-base hit—Witt. Stolen bases—Maisel,

…, Tennis

…time has shot past some twenty…

…-FOURTH

LETTERS TO "THE TIMES."

[The Times invites strong, clear, bright expressions of opinion on current subjects, timely, pertinent and popular. Brevity should be kept in sight. … Religious and personal controversies are taboo. Value is added to each letter by the writer's true name, which will be published or withheld at the owner's request. Letters offered for publication should be in "parliamentary" language, and are subject to editorial supervision.]

Kingship and Prophecy.

…RAKE (Ariz.) June 20.—[To the …r of The Times:] Some time …there appeared in your paper …article by an Alhambra man on …tion of the thirteenth chapter …Revelations, saying the seven…th and eighteenth verses of this …r refer to the Kaiser.

…ry wisely solved, but the figure …taken as a basis, was not ex…

…w, the number is 666, "the …e of the beast, or the number …man."

…alphabet having twenty-six …and each numbered sonsec…ly, 1, 2, 3, etc., the name …" would be represented by …figures 7, 5, 15, 18, 7, 5. The …common multiple is 630, to …add the product obtained by …lying the number of letters …ined in each of the words …," "Guelph" (six times six …thirty-six.) The result is 666, …number of a man.

…ein is there a greater crime …to vow to love, cherish and …a woman and then, with the …t of the imperial government, …way a wife and children to …in the royal family to be…ruler?

…dragon mentioned in the Bible …perialism, which gives the …d heads the much-exercised …to do wrong.

SAM A. BURRELL.

A Veteran's View.

…TA BARBARA, June 21.—[To …itor of The Times:] I would …that the war could be won …ight-framed automobiles, car…the engines behind and power…te in front. These machines …be sent driverless into the …trenches, where the bombs …do the work. A hundred …d of these cars would clear …'s trenches of men. Those …could be mowed down with …y, making a breach in the …lines. Then cavalry could …hed through, with orders not …p, but to press into German …y and use the torch.

AN OLD VETERAN.

Not a Penny for Noise.

…ANGELES, June 19.—[To …itor of The Times:] The …of Plymouth Church re…ly suggest that this year an …be made to deflect the money …y spent on the Fourth of July …patriotism of noise into chan…expressive of a patriotism of …

…Red Cross needs money. The …in France need money. Our …demands that we do not …noise a single penny need…

…therefore suggest that those …planning to buy fireworks …give the money in…to the alleviation of the suffer…the victims of war.

…ORGE A. ANDREWS,
Pastor Plymouth Church.
…EN F. TUCKER,
Chairman the Church's Red Cross Commission.

Americanism Indorsed.

…SON (Ariz.) June 19.—[To …r of The Sunday Magazine:] …ly agree with your editorial …ll for Men" and have heard …e sentiments expressed by a …number of men with whom I …talked in the past year and a …

…expect to go very soon and I …believe that neither myself …yone else in America would …to go had the ideas voiced …editorial come true.

G. H. ATCHLEY.

Beet Tops as Forage.

…ANGELES, June 25.—[To the …of The Times:] Sugar-beet …uld be (as should all fodder) …cattle, sheep, etc. Some land …believe tramping of the land …is ruinous; if that were …would surely have been …long ago many acres of the …ing land in the United …

…the beet tops make good …to plow under is true; it …true that cattle do not take …fertilizer—they leave it …form of barnyard manure …generally known to be the …ilizer yet used. If it is …plow under the beet tops, …necessary for our fertilizer …put through an expensive …garbage, etc., before it …ered suitable for land? …true that if stock is left on …during rainy weather, …will result, but this will …in very many cases, nor …many acres, as there are …years in which we have …rains, and at no time is …confined to a very large …a very long time, there…is safe to say that there …be over 10 to 20 per cent. …land that has stock upon it …one time.

…is some loose, sandy beet …needs tramping before it …over by plowing. In such …mping proves a benefit to …

…also declared by many that …off the tops eliminates the …of many injurious bugs and …

…the present holler at the …of meat, it seems that as …the cattle are ready and …for these beet tops, it is up …grower to sell them. It is …to the feeder to pay a good …them and care well for …while feeding. There is …that many cattle feeders …establish feeding corrals at …centralized points in the beet …feed straw, meal, etc., during …days, thereby saving tramp…land and loss of tops to him…at the same time these …would furnish many tons of …manure, which no doubt …sold back to the farmer at …able figure.

…there is no more reason …under the beet tops …ever has been for plowing …all the straw and stubble that …raised on most of these …

RUSSELL BROS.

Cherries Destroyed.

…ANGELES, June 22.—[To …of The Times:] Can any…plain why the Fruit Growers' …was allowed to destroy …of cherries last Saturday …own markets, in order to …the price, which is now …for canning or preserv…

…was done!

…of the city are daily …to conserve and save …and yet this ruthless destruc…permitted.

A CONSUMER.

Army in France.

(Continued from First Page.)

in the press, but at the request of Secretary Baker the newspapers generally refrained from discussion of this point.

OTHER ACTIVITIES.

There were a thousand other activities afoot in the department at the time. All the business of preparing the military registration of 10,000,000 men, of providing quarters and instructors for nearly 50,000 prospective officers, for finding arms and equipment for millions of troops yet to be organized, of expanding the regular army to full war strength, of preparing and recruiting the National Guard for war was at hand.

Gen. Pershing dropped quietly into the department and set up the first headquarters of the American expeditionary forces in a little office hardly large enough to hold himself and his personal staff. There, with the aid of the General Staff, of Secretary Baker and of the chiefs of the War Department bureaus the war plans were worked out.

PERSHING LANDS.

The announcement that the force would be sent under Gen. Pershing was made May 18. There came a day when Gen. Pershing was no longer in the department. Officers of the General Staff suddenly were missing from their desks. No word of this was reported. Then came word from England that Pershing and his officers were there. All was carried through without publicity.

Other matters relating to the expedition were carried out without a word of publicity. The regiments that were to go with Gen. Pershing were all selected before he left and moving toward the seacoast from the border. Other regiments also were moving north, east, and west to the points where they were to be expanded and the movements of the troops who were to be first in France were obscured in all this hurrying of troop trains over the land.

Great shipments of war supplies began to assemble at the embarkation ports. Liners suddenly were taken off their regular runs with no announcement. A great armada was made ready, supplied, equipped as transports, loaded with men and guns and sent to sea, and all with virtually no mention from the press.

TO HANDLE THE MAIL.

Elaborate preparations have been made by the government for handling of the great volume of mail that will pass between the troops of America's expeditionary forces and home. Postmaster-General Burleson announced tonight the appointment of Marcus H. Bunn of the department force here as United States Army postal agent in Europe.

Rates on army mail to and from France have been reduced by the department so that the cost is the same as for mail between points in this country. Branch and mobile postoffices will be established in the field for the delivery and receipt of mail, the sale of stamps and the issuance of money orders.

United States postage stamps alone will be valid for the prepayment of postage on mail for the troops. All letters should be addressed to the division, regiment, company and organization to which the addressee belongs, but designation of the location of the unit will not be permitted.

HOW REGIMENT LEFT.

[BY A. P. NIGHT WIRE.]

NEW YORK, June 27.—So quietly did a regiment of marines included in that part of the Pershing expedition which already has landed in France slip away from the League Island navy yard that a sailor baseball team at practice on the parade ground did not know 2700 men under command of Col. Charles A. Doyen were on their way to the battle front. No drums or bugles sounded and the only ceremony which attended the leave taking was a brief speech to the officers by Maj.-Gen. George Barnett, commandant of the corps. The story of their quiet march from barracks was released here tonight.

ON THE PARADE GROUND.

At 2:30 o'clock the afternoon of the departure the baseball players had the parade ground all to themselves and no one was in sight on the street in front of the home of the post commander. A few seconds later the head of a column of soldiers of the sea in khaki and in heavy marching order swung into the brick-paved street in front of the commander's house. Maj.-Gen. Barnett and a little group of other officers from headquarters took up posts on the turf of the parkway beside the curb.

The company officers of the battalion stepped out in front of Maj.-Gen. Barnett and saluted. For half a minute the corps commandant addressed them. He spoke in an everyday conversational tone, which could not be heard a dozen yards away, and the message was simply that he trusted that the marines who were setting out that day to fight under Gen. Pershing would staunchly uphold the high traditions of the corps.

OFFICERS SALUTE.

The officers saluted and marched back to their places. The battalion stood at rigid attention for a moment. Then with a snap, rifles jumped to shoulders, squads swung into column formation and the line passed swiftly on down the street to the gate of the navy yard.

No cheering crowd greeted the men as they emerged at the gateway; only a handful of civilians saw them board a train of day coaches for an Atlantic port. The sunbrowned fighting men, all veterans of campaigns in Haiti and Santo Domingo, waved their hats from the windows as the train pulled out, but neither they nor their friends indulged in any cheering.

NO EXCITEMENT.

The departure of this first battalion had not stirred the least ripple of excitement in the navy yard. Half an hour or so later another battalion marched briskly down the same street and formed in the parade grounds. The bluejacket nine was still at its baseball practice. A third battalion formed and stacked arms in front of the barracks.

Presently, without so much as a bugle note for warning, the two battalions picked up their arms and marched out of sight back of a screen of shade trees.

The navy bears its full share in the achievement. From the time the troop ships left their docks and headed toward sea, responsibility for the lives of their thousands of men rested upon the officers and crews of the fighting ships that moved beside them or swept free the sea lanes before them. As they pushed on through the days and nights toward the danger zone where German submarines lay in wait every percaution that trained minds of the navy could devise was taken. And the news from France today shows that the plans were well laid.

While his troops were embarking or steaming toward their destination, Gen. Pershing and his staff, supplemented by a special corps of General Staff officers, have been busy in France preparing the way for the new army that is to fling itself soon against the German lines. The camp sites have been selected and details of the final training to be given before the move to the front begins have been worked out and the question of supply and transportation lines studied. Regiments of the national army, composed of railway workers and engineers, will aid in that work. They, too, have been created in a few weeks' time.

LEFT TO PERSHING.

The War Department has no announcement to make as to Gen. Pershing's disposition of his forces. Presumably that has been left to him to decide in conference with the French General Staff and with officials of the British army. The American troops will be an independent force in co-operation with the Allies. It has been suggested that the American forces might be placed between the French and British forces as a connecting link, but the exigencies of the planned campaigns will govern that question.

WOODMEN UNITS ARRIVE.

[BY ATLANTIC CABLE AND A. P.]

LONDON, June 27.—Ten units of American woodmen, sent over by New England States and organizations to turn various forests of the United Kingdom into lumber, have arrived on English soil.

The complete equipment of the units caused much surprise and occasioned much favorable comment. The woodmen were fully equipped, even to lubricating oils. Their arrival found them ready to establish their sawmills and begin work at once. The only necessity for their maintenance is raw food, which their own cooks will prepare.

ALASKAN COAL MINES.

Located in District into Which Railroad is Being Constructed.

[BY A. P. CORRESPONDENCE.]

ANCHORAGE (Alaska) June 10.—Two mines in the Matanuska coal district, into which the United States Railroad is being constructed, are producing coal for market. The mine of William Martin, on Eska Creek, is employing fifty miners and laborers, and up to May 29 had shipped 3000 tons of coal to Anchorage. The daily production is forty tons. The mine of the Doherty Coal Company, at Moose Creek, has sold 12,100 tons of coal to the Alaskan engineering commission since last August, beside a considerable amount to residents of Anchorage. Forty men are employed at the Doherty mine. Other properties are being opened. All these coal areas are leased from the Federal government.

CANNERIES NOT OPEN.

Colorado's Weather and Late Crops Cause of Delay.

[BY A. P. CORRESPONDENCE.]

GREELEY (Colo.) June 20.—The big canning factories here and in other towns of this section are not to open as early as usual this year, some of them even fixing dates beyond July 1 as tentative times for commencing the summer's work of preserving foodstuffs. Colorado's weather and late crop are the reasons. July 1 is ten days later than the opening usually takes place.

The principal crops preserved at canneries here will be peas, beans and cabbage, the latter being put up as sauerkraut. Cannery officials say the way has not operated to reduce the consumption of sauerkraut.

REPORT OF RECIPE IS DENIED.

Corn Meal and Water is Not a Preservative for Vegetables.

[SPECIAL CORRESPONDENCE.]

WASHINGTON, June 24.—There is no corn meal and water preservative for vegetables. A report to this effect recently published, and credited to the United States Department of Agriculture, probably originated from the fact that a mixture of corn meal and water had been used by a department specialist to start the lactic-acid ferment in cull potatoes put up for feed in the form of silage. This starter has been used in the case of vegetables fermented for food but it is not the preserving ferment, the specialists explain; it only starts this ferment. It is not recommended for household use, however. The same purpose is better served, as recently announced in connection with the fermentation process of preserving vegetables for food, by the addition of a small amount of vinegar which keeps injurious bacteria down while the natural lactic-acid ferment starts.

Ideally equipped and furnished by:

Parmelee-Dohrmann
Geo. J. Birkel Co.
Cass-Smurr-Damerel
Peck & Hills
H. R. Boynton
Bungalow Fixture Co.
Lawns, shrubs, flowers, etc., by the Germain Seed Co.
Illumination by the Newberry Electric Co.

Open to the public free of charge Saturday and Sunday—also Friday evening from 7 to 9. Take Huntington Park car on Main St. and get off at Walnut Park (5-cent fare.) or drive south to Slauson ave., east to Long Beach Blvd., then south to Walnut Park.

For further information see Kleinberger & Edwards, 205-207 H. W. Hellman Bldg. 4th and Spring. Phones: 10521 and Main 9123.

The MODEL CALIFORNIA BUNGALOW

—an adaptation of the idea expressed in the Model Farm at the San Diego Exposition.

Overland TRADE MARK REG.

Outclasses Them All!

The wheelbase is 112 inches—but that does not tell the whole story of its comfortable roominess.

It has cantilever rear springs—but that does not tell the whole story of how easy riding it is.

It has the 35 horsepower Overland motor—but that does not tell the whole story of its performance or of its economy.

It has a brand new body design—but that does not tell the whole story of its perfect beauty.

You must see and drive the best Overland Four ever built—it simply outclasses in all these important ways any other car of such comfortable size ever built to sell for so low a price.

Get yours today—now is the time to buy.

WILLYS-OVERLAND OF CALIFORNIA

Factory Branch, Hope at Eleventh, Los Angeles
Main 4631—TELEPHONES—60537

Hollywood Branch
6250 Hollywood Blvd.
57202 Holly 2811

Pasadena Branch
Colorado at El Molino
Colo. 2938

The factory will issue a new price list affecting certain models possibly as early as July 1st and certainly not later than August the 1st

Model Eighty-Five Four

Price f. o. b. Toledo
Subject to change without notice

$895

Famous 35 horsepower four cylinder Overland motor
112 inch wheelbase *Cantilever rear springs*
Five passenger *Auto-Lite Starting and Lighting*

Just a Touch of Ice-Mint. PRESTO!

Ah! How Cool, Easy and Comfortable Your Feet Will Feel!

Corn sufferers gather round; get right up close and listen, here's good news for you.

The real, genuine "Corn Killer" is here at last. No humbug. Ice-Mint, the new discovery made from a Japanese product is said to quickly and surely end all foot misery. Think of it; only a touch or two of that cooling, soothing Ice-Mint and real foot joy is yours. No pain, not a bit of soreness, either when applying it or afterwards and it doesn't even irritate the surrounding skin.

Ice-Mint just makes a pair of tired, swoollen, aching, burning feet glow with cooling comfort.

Hard corns, soft corns or corns between the toes, also toughened callouses just shrivel right up and lift off so easy. It's wonderful.

Every foot sufferer can appreciate a treatment like this, especially women who wear high heel shoes and men who are obliged to stand on their feet all day.

Try it. Just ask in any drug store for a small jar of Ice-Mint and learn for yourself what solid foot comfort really is. There is nothing like it.

EPILEPTIC ATTACKS HAVE BEEN STOPPED FOR OVER 50 YEARS

by DR. KLINE'S EPILEPTIC REMEDY. It is a rational and remarkably successful treatment for Fits, Epilepsy (Falling Sickness) and kindred nervous derangements.

Get it or order it at any Drug Store—$1.00 and $2.00.

Send for our valuable book on Epilepsy. It is **FREE**

Dr. R. H. Kline Co., Department B, RED BANK, N. J.

FENWAY

Front 2⅜ in. Back 2⅜ in.

A collar of truly comfortable proportions—a smart summer style.

Lion Collars
CLOSEST WOVEN IN AMERICA

15c, EACH 90c, FOR 6

YOUR DEALER HAS LION COLLARS OR CAN GET THEM FOR YOU.

UNITED SHIRT & COLLAR CO., TROY, N.Y.

$5 FULL SET OF TEETH $5

Best set (none better)	$8.00
Gold Crowns, 22-k. (Best)	4.00
Bridge Work (Best)	4.00
Gold Fillings and Inlay (Best)	1.00
Silver Fillings (Best)	50c
Extractions (Painless)	50c

All Work Guaranteed for 10 Years

ONE PRICE FOR ALL

The only private dentist in Los Angeles doing such high class dentistry at such wonderfully reduced prices.

Not a new concern. A private, modern office, with experienced operators that have been in this office for the past 10 years. Every modern instrument and equipment; to insure your work to be the best.

References—Citizens Nat. Bank, Parmelee-Dohrmann Co. and thousands of patients in Southern Cal.

FREE EXAMINATION

IMPORTANT

My years of success in my present location have caused many advertising dental offices to imitate my advertisements.

Don't Be Deceived.

Be sure you are in the right office.

Dr. J. Arthur Foster
Formerly Yale Dentists

Phone F2344. 444 So. Broadway

DRS. SHORES & SHORES
THE RELIABLE SPECIALISTS FOR
MEN AND WOMEN

Offer you a quality of service that has stood the test of time. Nothing succeeds like success. 24 years' of actual practice specializing in chronic and nervous diseases is Drs. Shores' record. Don't be skeptical, but come and get an experienced opinion on your case free—as to what your disease really is and if and how you can be cured or benefited. Do it now. Examination Free. Remember, right now is the favorable season to begin treatment. Low rates, up-to-date treatment. Electricity, etc. Medicines Free to Patients.

Our Specialties: Catarrh, Deafness, Head Noises, Asthma, Hay Fever, Rheumatism, Lumbago, Sciatica, Neuritis, Piles, Goitre, Insomnia, Epilepsy and other Chronic Diseases of the Nerves, Skin, Blood, Stomach, Bowels, Heart, Lungs, Bladder, Kidneys and Liver. Rooms 203-4-5 Lissner Bldg., 524 S. Spring St., Los Angeles. Hours 9-5. Evenings, 7-8. Sundays, 10-12.

Don't Neglect

your stomach. Keep it strong and well. When food disagrees with it, strengthen it with

BEECHAM'S PILLS

Largest Sale of Any Medicine in the World. Sold everywhere. In boxes, 10c., 25c.

CHRONICLE

San Francisco's Leading Daily and Sunday Paper

You cannot afford to overlook its special Sunday features, which teem with interest.

Subscription and advertising rates given upon application to the Los Angeles representative of the Chronicle—

F. A. TAYLOR
340 South Hill Street

Safe Milk for Infants and Invalids

HORLICK'S

THE ORIGINAL

MALTED MILK

Rich milk, malted grain, in powder form. For infants, invalids and growing children. Pure nutrition, upbuilding the whole body. Invigorates nursing mothers and the aged. More nutritious than tea, coffee, etc. Instantly prepared. Requires no cooking. Substitutes Cost YOU Same Price

BOOKS
OF EVERY DESCRIPTION
BOUGHT AND SOLD
STRATFORD & GREEN
…

KIRK'S-ARMY-NAVY
135 SO. SPRING ST.
NOVELTIES AND GOODS TO PLEASE EVERYBODY
SEND FOR ILLUSTRATED CATALOGUE

Classified Liners.

DRESSMAKING—
And Dressmakers.

TAKE ADVANTAGE OF THE JUNE SALES AND vacation by making your own dresses and hats; we teach you to change and draft patterns, cut, fit and finish. EDITH MAY, 6th Fl. Brock Shops.

DESIGNER, BY THE DAY, FROM NEW YORK City, high-grade work only. MISS G. E. DANIELS, Biltmore Apts., 330 S. Grand ave. Telephone Home 10883.

DRESSMAKING—SUITS AND GOWNS MADE BY experienced dressmaker, remodeling a specialty. Moderate prices. 833 S. HOPE. F1130.

DRESSMAKER, EXPERIENCED, GOES OUT BY the day, latest styles, terms reasonable. Telephone MAIN 8838.

SPECIAL, ARTISTIC, SILK SUITS, LINGERIE gowns, $2.50 day. Ref. PHONE 71886.

EDUCATIONAL—
Schools and Colleges.

SEND YOUR CHILDREN TO "MAR VISTA" for a pleasant and profitable vacation, where play and study are supervised. List pupils now for opening, July 2. 1075 TOPEKA ST., Pasadena. Phone Colorado 4068.

MATHEMATICS TUTORING CLASSES—ARITHmetic, algebra, geometry, offered by Mr. M. C. Drisko of the Mathematics department of Los Angeles State Normal School, July 2-August 10. TEL. 579978.

SUMMER SCHOOL FOR STAMMERERS. FOR particulars see PROF. J. WHITEHORN, 1150 W. Kensington Road. Crown Hill car to Bellevue and Echo Park.

EXPERIENCED TUTOR WILL TAKE POSITION of governess or tutor by the hour. WILSHIRE 1962.

ATTORNEYS—
Counselors-at-law.

DO YOU NEED A LAWYER? COMPETENT AND experienced in general practice. Moderate charges; easy terms. Free advice. FAY R. ROBERTSON, 700 Bryson Bldg. Main 8748; A1678.

FREE LEGAL ADVICE, ALL CASES; PROMPT, efficient serv. 837 Mer. Nat. B. Blg., 6th, Spg.

MUSICAD INSTRUMENTS—
For Sale, Exchange, Wanted.

FOR SALE — WILL SELL THE BEST MADE Apollo player piano (slightly used) with $100 worth of solo music rolls, combination bench, all for $450. Sold a few months ago for $1000. See this bargain before you buy. FITZGERALD MUSIC CO., 727-729 S. Hill.

TO LET—SPECIAL FOR THIS WEEK. High grade standard make pianos to rent, tuning and polishing free, one year's rent to apply on purchase. Best rent proposition ever offered public. 215 W. NINTH ST., between Hill and Broadway.

FOR SALE—HIGH GRADE UPRIGHT PIANO made by the famous Baldwin Co., in perfect condition, tone full and rich; action wonderfully free; $165, cash or terms. OVERELL'S, Seventh and Main.

FOR SALE — IVERS & POND UPRIGHT, USED, $97; Schubert upright, used, $150; terms; several used talking machines from $8 up; player music exchanged, 10c per roll. BARNES MUSIC CO., 131 S. Broadway.

FOR SALE—PIANOLA PLAYER (USED,) 88-NOTE mahogany case, with player bench and $12 worth of music rolls, all for the very low price of $275. See this snap before you buy. PIANO STORAGE AND EXCHANGE, 951 S. Broadway.

FOR SALE—ONE BRAND NEW 88-NOTE PLAYer piano, will be sold for $195 cash or terms. Remember, only one. So you must call early. PLATT MUSIC CO., 812 W. 7th st.

FOR SALE—GENUINE CHICKERING PIANO FOR $95; this was included in a house of furniture just purchased, hence the low price; in perfect condition. OVERELL'S, Seventh and Main.

FOR SALE—GOOD VICTOR TALKING MACHINE, perfect order. Golden oak, only $10. WEAVER, 319 W. 8TH ST.

FOR SALE—A PLAYOLA PLAYER PIANO IN perfect condition, a $500 player for $275, with bench and 20 rolls of music. This is a real snap; come early. OVERELL'S, 7th & Main.

FOR SALE—A GENUINE STEINWAY (USED,) for only $125; think of it. PIANO STORAGE AND EXCHANGE, 951 S. Broadway.

WANTED—IF YOU HAVE A PLAYER PIANO YOU wish to sell for cash, phone MAIN 664.

FOR SALE—STEINWAY PIANO, LOOKS NEW. Would take payments or rent. 610 W. SIXTH.

FINE PIANOS FOR RENT, CARTAGE FREE. 933 S. HILL. Main 129, A2757.

TO LET—$2.50 MONTHLY, UPRIGHT PIANO, 633 S. UNION. 51618, Wilshire 451.

FOR SALE—PIANO FOR $100, QUICK SALE, clear title. 610 WEST SIXTH.

TO LET—FINE PIANOS, $2 PER MONTH. 1012½ S. HILL. Bdwy. 890.

MINING—

SILVER-LEAD PROPERTY WITHIN 60 MILES Los Angeles, shipping ore in sight to net $12,000. Mining condition ideal, water, timber, 8 miles to R.R.; ore will average today's prices over $75 per ton. Address V, box 379, TIMES SPRING ST. BRANCH.

JAS. IRVING & CO., ASSAYERS AND GOLD BUYers. Mines examined. 702½ S. SPRING ST.

TYPEWRITERS—
And Supplies.

TYPEWRITERS—
RENTED SOLD REPAIRED.
Factory rebuilt typewriters sold $5 down, $5 per month. All machines guaranteed one year.
BARKER BROS.,
Main 8900—724-738 S. Broadway—10422.

RENT OLIVERS, 3 MONTHS, $4; NEW NO. 9 sold, payments $3 month, $61.50 delivered, $46.00 cash. OLIVER TYPEWRITER AGENCY, 800 W. Fifth. F5324, M. 7108. All makes.

FOR SALE—NO. 5 OLIVER TYPEWRITER, come quickly and carry it away. No reasonable offer rejected. A1 condition. 607 S. HILL, Room 625.

FOR SALE—TYPEWRITERS, ALL MAKES, RENTed, lowest prices; rentals paid allowed on purchase. Underwoods, Remingtons. Less than half price. 250 S. BROADWAY.

TODAY'S BEAUTY TALK

You can enjoy a delightful shampoo with very little effort and for a very trifling cost, if you get from your druggist a package of canthrox and dissolve a teaspoonful in a cup of hot water. This makes a full cup of shampoo liquid, enough so it is easy to apply it to all the hair instead of just the top of the head. Your shampoo is now ready. Just pour a little at a time on the scalp and hair until both are entirely covered by the daintily perfumed preparation that thoroughly dissolves and removes every bit of dandruff, excess oil and dirt. After rinsing, the hair dries quickly, with a fluffness that makes it seem heavier than it is, and takes on a rich luster and a softness that makes arranging it a pleasure.

Brand New White Rotary 1916 Models, at cost

Only a few left. Some partly paid for sewing machines will be sold for the balance due on them. See them at the main office of

BROOKS SEWING MACHINE CO.
F6757 318 W. 6th St. Main 3186
USED MACHINE DEPT.
F7065 649 So. Spring St. Bdwy. 2341

Society's Choice

For over 69 years Society Women all over the world have used it to obtain greater beauty and to keep their appearance always at its best.

Gouraud's **Oriental Cream**

Send 10c. for Trial Size

FERD. T. HOPKINS & SON, New York

McBURNEY'S KIDNEY and Bladder Medicine.

For Bright's disease, brick dust deposit, bed-wetting, gravel, dropsy, diabetes and rheumatism. Send 25 cents in 2c stamps to W. F. McBurney, 2937 S. Vermont Ave., Los Angeles, Cal., for 5 days treatment. Prepaid $1.75. Druggists. Est. 1895.

Polar Cub Electric Fans . . $5.00

So. Cal. Electric Co.
625 So. Main St.

Classified Liners.

AGATE TYPE ONLY.

Accepted subject to the following rates and rules: Rates: The rate for inserting PREPAID classified or liner advertisements in the Daily Times is 1½c per word each insertion; in the Sunday issue, 2c per word each insertion; minimum charge, 30c, applicable to each single or nonconsecutive insertion; except under the following classifications, the rate for which is 2c per word daily, 2½c per word Sunday, minimum charge, applicable to a single insertion and to each nonconsecutive insertion, 30c daily, 35c Sunday: "Society Meetings," "Personals," "Special Notices," "Stocks and Bonds," "Money to Loan," "Salary and Chattels," "Diamonds and Jewelry," "Parisians," "Medical," "Detectives," "Sanatoriums," and "Baths and Massage."

An extra charge of 25 per cent. is made for the use of capital letters.

Minimum space for classified advertisements ordered for more than one insertion, 14 words.

White spaces and dashes are charged for on the basis of seven words to a line.

Ads set solid are counted strictly by the word. For paragraphed or lined-up matter set in caps, estimate five (5) average words to a line. Not set in caps, estimate five (5) average words to the first line, and eight (8) average words to each line following. In this kind of advertising, the actual number of words set solid is counted, and eight (8) words added for each unfilled line.

On and after May 1st, 1917, Classified Advertising CHARGED TO ACCOUNTS will be computed on the basis of 9 cents a line daily and 11 cents a line Sunday under classifications subject to the prepaid rates of 1 cent and 1½ cents per word; and 16 cents a line daily and 20 cents a line Sunday under classifications subject to the prepaid rates of 2 cents and 2½ cents a word. Minimum space 2 lines.

The Times reserves the right to classify all advertisements under appropriate headings.

The Times cannot guarantee accuracy or assume responsibility for errors of any kind occurring in telephoned advertisements.

The Times will not be responsible for more than one incorrect insertion of any advertisement ordered for more than one time.

Errors not the fault of the advertiser, which clearly lessen the value of an advertisement, will be rectified only by republication, without extra charge, on presentation of receipt within five days after insertion. No allowance will be made where the error does not materially affect the sense or purpose of the advertisement.

No adjustment will be made for advertising items not affected by an error or errors which may occur in other items in the same advertisement.

Advertisers should retain receipts given by The Times for payment of "liners," as no mistake can be rectified without them.

The Times will not accept phone or verbal orders to discontinue or change "till forbid" advertisements.

Advertisements ordered for insertion in Sunday's Times cannot be discontinued or changed after 5 o'clock p.m. Saturday.

Telephone orders to discontinue advertising in The Times are numbered in the order of their receipts, and in each instance the number of the order is given to the advertiser, who should make a record thereof. In case of dispute no charge for advertising will be rebated unless the "stop order" number is presented to The Times by the advertiser.

The Sunday circulation of The Times exceeds 100,000 copies, and more "liners" are regularly printed in its columns than in the five other Los Angeles newspapers combined.

Telephone your want advertisements. Ring up "The Times," Main 8200; Home 10391, any time of day or night, and secure prompt and careful attention.

The Times does not knowingly accept objectionable advertisements of any kind or character—medical, whisky, turf, lottery, "get-rich-quick," etc.—and it uses every reasonable precaution to keep its advertising columns clean and wholesome.

This is a guaranty of protection to its readers, as well as to its legitimate advertising patrons.

INSTANT SERVICE FOR TIMES PATRONS.

For the convenience of persons who may desire to reply to classified advertisements printed in The Times, and communications to the newspaper and have "liners" and other advertisements inserted, letter boxes have been placed in various downtown buildings for the purpose indicated.

Collections will be made from these boxes every hour.

Each piece of advertising copy must contain the name and address of the advertiser, number of insertions, and heading under which it is desired that the announcement be printed.

The boxes are located as follows:

BRYSON BLOCK, 145 S. SPRING ST. (Lobby near elevator.)
BROADWAY CENTRAL, 424 S. BROADWAY.
BUMILLER BLDG., 430 S. BROADWAY. (Lobby near elevator.)
COLUMBIA TRUST BLDG., 313 W. THIRD ST. (Lobby near elevator.)
DELTA BLDG., 426 S. SPRING ST. (Lobby near elevator.)
GARLAND BLDG., 740 S. BROADWAY. (Lobby near elevator.)
GERMAIN BLDG., 224 S. SPRING ST. (Lobby near elevator.)
GRANT BLDG., 355 S. BROADWAY. (Front of elevator.)
HIGGINS BLDG., SECOND AND MAIN STS. (Lobby near elevator.)
H. W. HELLMAN BLDG., FOURTH AND SPRING. (Near elevator, Fourth-street lobby.)
HIBERNIAN BLDG., FOURTH AND SPRING STS. (Lobby near elevator.)
I. W. HELLMAN BLDG., 411 S. MAIN ST. (Next to U. S. mail box.)
L. A. INVESTMENT BLDG., 758 S. BROADWAY. (Lobby near elevator.)
LANKERSHIM BLDG., 126 W. THIRD ST. (Lobby near elevator.)
LAUGHLIN BLDG., 315 S. BROADWAY. (Next to U. S. mail box.)
MARSH-STRONG BLDG., 9TH, SPRING & MAIN. (On elevator shaft No. 4.)
MASON BLDG., FOURTH AND BROADWAY. (In lobby.)
MERCHANTS TRUST BLDG., 207 S. BROADWAY. (Beneath U. S. mail box.)
O. T. JOHNSON BLDG., FOURTH & BROADWAY. (Lobby near elevator.)
PACIFIC ELECTRIC BLDG., 606-610 S. MAIN ST. (Lobby near elevator.)
E. WESLEY ROBERTS BLDG., THIRD & MAIN. (Lobby near elevator.)
SAN FERNANDO BLDG., 406 S. MAIN. (Lobby near elevator.)

The location of additional boxes will be published as they are installed.

Main Office, First and Broadway. Branch, 619 S. Spring st.

SPECIAL NOTICES—

AMERICAN HOUSE CLEANING CO. Give us a trial. Floor cleaning, polishing, varnishing. Woodwork cleaned and enameled. Lawns repaired and cleaned. Lots cleaned, lawn mowers repaired and adjusted. Hose repaired. Stoves repaired and cleaned. Window cleaning. Fences repaired and painted. All work guaranteed. Rates the lowest. All work done by experienced men and women. We go anywhere. Call us up and give us a trial. Phone SOUTH 6250-R. BROADWAY 5048. 518 S. LOS ANGELES ST.

SPECIAL PRICES. Shampoo, with lemon rinse 25c, facial massage, hairdress 15c each, in college, shampoo 25c. Marcel wave 50c, manicure 25c, by experts. Combings made to order, fine hair goods, electrolysis, hair tinting, facial and scalp treatments. Open evenings by appointment. MacDONALD'S, 204 Mercantile place. F4827. Main 5390.

NOTICE—MY WIFE SOPHIE W. WELCH, HAVING left my bed and board, I am no longer responsible for debts contracted by her. Dated, June 28, 1917. F. E. WELCH.

CLASSIFIED ADVERTISEMENTS— For the real estate section of Sunday's Times will be printed under the heading of "Too Late to Classify" if not received before 5 p.m. Saturday.

WOMEN'S DISEASES. ALL TROUBLES. SPECIALIST, 313 W. THIRD, between Broadway and Hill. Suite 309.

BETTER EARLY THAN LATE. Telephone your Sunday ads to The Times Friday or early Saturday. MAIN 8200; 10391.

LADY DOCTOR. AUGUSTA STONE, M.D., 534 Security Bldg., 5th and Spring. Main 6896.

SAN DIEGO TO TIA JUANA, FARE 50C, VIA Crescent Stages. 917 3RD ST., San Diego.

LOS ANGELES CHIROPRACTIC COLLEGE. DR. CALE, 331 S. Hill. Main 3542. A5605.

FOR QUICK ACTION DROP ANSWERS TO Times "Liners" in Times' letter boxes in downtown office buildings. The locations of the boxes are printed in the first column of The Times "Liner" section.

PERSONAL—
Business.

PERSONAL — ADDRESS WANTED: ANTONE knowing address of W. W. Fisher, who claims to have worked on The Times and lived at 6727 Whitley Terrace, Hollywood, will confer a favor by sending address to THE INDEPENDENT, Helena, Montana. Business of importance with Fisher. Will pay for trouble.

PERSONAL—CONSULT CLARKE. Ordained. Phenomenal psychic and healer; full reading this week, 50c, hours 9 to 8. ... 6... S. Alvarado. Wilshire 2956. Take W. Sixth st., or any W. Seventh st. car.

PERSONAL—REV. MARGARET O'NEILL, FAMOUS psychic, private readings, circles Sundays, Tuesdays, Fridays, 8 p.m. Trance messages. 1157 W. 37TH ST., near Garland.

PERSONAL—PHYSICALLY PERFECT YOUNG MAN at liberty to pose as model. Address V, box 409, TIMES SPRING ST. BRANCH.

PERSONAL—ATTORNEY GOING TO ST. PAUL June 30, will transact business in that vicinity. Address V, box 388, TIMES SPRING ST. BRANCH.

PERSONAL—NEVADA LAW CORRESPONDENT. Write ROBERT SCOULAR, Lawyer, Box 145, Reno, Nevada.

PERSONAL—MADAME RENAULT, INSPIRED adviser and healer; also French conversation lessons. 213 S. BROADWAY, room 120.

PERSONAL—SPANISH TAUGHT BY A GRADUATE native teacher, conversational methods, ablest ... corner EIGHTH and HOPE.

PERSONAL— For quick action drop answers to Times "Liners" in Times' letter boxes in downtown office buildings. The locations of the boxes are printed in the first column of The Times "Liner" section.

PERSONAL—
Business.

PERSONAL—AN HONEST PROPOSITION. If you are DOUBTFUL or SKEPTICAL as to what a genuine PSYCHIC-PALMIST can do, go today. Bring this statement and MR. P. H. KEAN, M.P., will give you a thorough test of his PSYCHIC knowledge absolutely free of charge. KEAN will offer suggestions and give help to all who are in trouble and suspense concerning their personal affairs of life. Scientific palmistry will reveal to you your weak points, strong characteristics, future possibilities, what you are best fitted for in life, etc. Do you know that 98 per cent. of the successful men and women of today in the affairs of life, such as business, love, marriage, etc., are guided psychically either through the development of their own intuitive force or through the aid of a Professional Psychic? The day of Psychic-Phenomena, as a fad, fiction and experiment has passed. The reliable psychic-palmist of today is consulted on the material affairs and obstacles of life with the same degree of feeling and confidence that you would consult your lawyer, doctor, banker or broker. Psychology as a science today is to the human being what the Government Weather Bureau is to the community and KEAN is to Psychology what Edison is to electricity. Forget what you are or were, and begin to plan what you may become. This is your hour, make the most of it. Delay is your worst enemy. When you lose your time it is gone forever. You can't regain it. Knowledge is power. Knowledge opens the door that ignorance would forever close. Life is not half so bad as some people would make you believe, so do not lose hope because the day seems dark and the affairs of life are mixed. No matter how complicated your condition may be, KEAN can and will aid you. Know the truth. Know in time what to do and how to do it. KEAN points the way. KEAN'S best endorsement is an interview with KEAN. KEAN'S fees for readings are within the reach of all. KEAN can only be consulted at his residence, 2408 South Grand ave., Los Angeles. Hours, 10 to 6, daily. Closed Sundays.

PERSONAL—LADIES ASK YOUR DRUGGIST FOR Chichester Pills, the Diamond brand, for 25 years known as the best, safest, always reliable. Take no other. Chichester Diamond Brand Pills are sold everywhere.

PERSONAL—PROF. J. A. MURDOCK, THE INCOMPARABLE PSYCHIC, KNOWS ALL, SEES ALL, TELLS ALL. Consultations 10 to 6. Residence, Eighth ave. and 54th st. Phones 79435; Vermont 762.

PERSONAL— HENLEY, CALIFORNIA'S NOTED PSYCHIC. READINGS DAILY—SEE HIM—DON'T DELAY. 317 W. THIRD (NEAR HILL.)

PERSONAL—ANY PERSON WHO SAW AUTO ACcident to Dr. Gordon at Third and Spring Thursday evening, please communicate at once with C. D. IVES, 1002 Citizens Natl. Bank Bldg.

PERSONAL—FOR SALE, BARGAIN IN VALUable autograph letters of Presidents, authors, poets, statesmen, etc. Address V, box 388, TIMES SPRING ST. BRANCH.

PERSONAL—PROF. CAIRO, EGYPTIAN PALMIST. My family three centuries back were palmists. Reliable, thorough, conscientious. 636 GLADYS AVE. Broadway 4729. $1 up.

PERSONAL—PROF. ALTHOUSE, NOTED ASTROLoger and palmist; 32 years in Los Angeles; largest practice; highest grade of work. High class patronage solicited. 621 S. BROADWAY.

PERSONAL—$35 OFFERED FOR SEAT IN AUTO to New York. Address VZ, box 146, TIMES OFFICE.

PERSONAL — MME. JOSEPH OF CHICAGO, palmist, psychic. Readings 50c. 822 E. 15TH ST. Huntington Park car.

PERSONAL—HELP US SERVE YOU by telephoning your Sunday ads to The Times Friday or early Saturday. MAIN 8200; 10391.

PERSONAL—IRA L. GUILFORD, INSPIRED ADviser. 811 S. UNION. Phone 556002; Wil. 7.

FLORISTS AND NURSERIES—

FOR SALE—NO. 1 SWEET POTATO, ALSO STONE tomato plants. LOS NIETOS VALLEY NURSERY, Downey, Cal. Phone 692.

FOR SALE—TOMATO AND CABBAGE PLANTS. N. KARASHIMA, 1108 N. Vermont Ave.

BUSINESS ANNOUNCEMENTS—

1000 BUSINESS CARDS	$1.00
1000 well printed linen business cards	$2.00
1000 well printed bond letterheads	$2.50
1000 well printed bond 6¾ white envel.	$2.00
1000 well printed bond 6 1-4 white envel.	$2.25
1000 well printed homespun linen letterhds.	$3.00
1000 typewritten letters (say 300 words)	$3.00
1000 6 1-4 printed return Manila envel.	$2.00
1000 printed statements	$2.25
500 linen business announcements	$3.00
500 meal, milk or cigar tickets	$1.75
500 6x9 circulars, $1.75; 1000	$2.25
250 billheads, statements, contracts, etc.	$1.00
25 wedding announcements or invitations	$2.00

Work finished today; no phone; you pay postage. PANAMA PRINTING PLANT, 212 Mercantile Pl.

NOTICE— CLASSIFIED REAL ESTATE ADVERTISEMENTS in the Sunday Times must be received before 5 p.m. Saturday. Classified "Want ads," etc., will be accepted until 11 p.m. Saturdays.

YOU WILL BE WELCOME. Our new address, Suite 630-631-632-633 Union Oil Bldg. THE McCARTHY COMPANY. Same phone 60409.

LETTERS TYPEWRITTEN, 10 CENTS PAGE. Manuscripts typed. Multigraphing, addressing. PUBLIC STENOGRAPHERS, 402 Douglas Bldg., Third and Spring.

LAST MINUTE SERVICE is not always satisfactory. Telephone your Sunday ads to The Times Friday or early Saturday. MAIN 8200—10391.

BUSINESS LETTERS TYPEWRITTEN, 10 CENTS page. PUBLIC STENOGRAPHER, 705 FERGUSON BLDG., Third and Hill.

CALIFORNIA CESSPOOL CLEANING CO., 404 N. Commonwealth ave. 596107, Wilshire 1512. Also pump flooded basements.

MSS. REVISED, CRITICISED, TYPEWRITTEN, marketed. Scenarios developed, scenario continuity writing taught. DALEY, Majestic Theater.

DURING JUNE AND JULY AN ORIGINAL DEsigner will design dancing and dinner gowns at ladies' homes. PHONE F5957, 9 to 6.

WANTED — TOOL AND DIE MAKING; PUNCH press work a specialty. PEERLESS MFG. CO., 2911 S. Central ave. South 54791.

BUSINESS MAIL ADDRESS, $1.00 PER MONTH. Room 705 FERGUSON BLDG., Third and Hill Sts.

CARPET RENOVATING, NOW ½ PRICE. SATISFACTION, NO CHARGE. PHONE 25269.

WANTED—
Help, Male.

Space is not given under this heading to advertisements soliciting business patronage.

WANTED— Collector and adjuster, under 40....$75-$100; Collector with motorcycle, wheel expenses....$65; Timekeeper and warehouse clerk, Arizona, mining experience essential....$135; Hotel night clerk....$65-$75; Book-keeper and cost clerk, beach town....$80; Book-keeper, mfg. experience....$75-$100; Beginner stenographer, city, $40; country....$60; Hardware cost and stock clerk....$100; Railroad freight clerk, $65; biller....$75; Bk-kpr. and creditman, Ariz. dept. store....$100; Stenographer and salesman....$100; Book-keeper, wholesale....$80; Ledger clerk, Arizona....$80; Credit manager, dept. store experience....$150; Bank book-keeper, Imperial Valley....$90; Bank statement clerk, city....$60; Grocery salesman and meat cutter, Ariz....$110; Gents' furnish. and Cloth. salesman, Ariz....$125; Young stock clerk, automobile....$40-$50; Office boys....$30-$35. CALIFORNIA COMMERCIAL SERVICE, Brockman Bldg. Agency.

WANTED— CARPENTERS. 2 House carpenters, mining co. $4.50, 8 hours; 3 house carpenters, Imperial Valley, $4.25, 8 hrs.; 1 millwright, Ariz., boss here, $6.00, 8 hrs.; 3 carpenters, mining co., north $4.50, 9 hrs.; 20 rough carpenters, Utah, free fare, $3.25; 25 bridge carpenters, Needles, free fare, $3.00; 5 millwrights, implement work, $3.50; 2 auto body builders, city, $4.50. HUMMEL BROTHERS, EMPLOYMENT AGENCY, 116-118 E. Second st.

WANTED— Neat appearing young man, under 20, general clerical assistant. Must be a good writer, rapid and accurate at figures. Salary $75 per month. Bright young man, general clerical assistant about 18. Salary $7-$8 per week. EDUCATIONAL EXPERT COMPANY, (Agency,) 704-705 Hass Bldg.

WANTED—IF YOU HAVE SUCCESSFULLY INterested the public in some household specialty of premium offer and desire lucrative, permanent employment with Los Angeles corporation, call room 2, 2nd floor, NEW TIMES BLDG., before 9 a.m.

WANTED—GOOD BOY, ABOUT 15 YEARS OF age, to work in advertising department of this paper, after school and Saturdays. Boy possessing some salesmanship ability preferred. Chance to make good money while attending school. Address T, box 167, TIMES OFFICE.

WANTED—YOUNG MAN IN GENERAL SHORThand reporter's office. Instruction in court-reporting shorthand together with small salary in exchange for attention to telephone, etc. Splendid opportunity to learn scientific shorthand. Tel. A9167. 809 CALIFORNIA BLDG.

WANTED—HAVE NEW PREMIUM AND WANT AN exceptionally good solicitor; a man who would rather lead than follow, to set pace. Satisfactory terms guaranteed to qualified applicant. R. S. PACKARD, Room 2, second floor, New Times Bldg., 8 to 9:30 a.m.

WANTED—EXPERIENCED SALESMEN, APPLY AT ONCE FOR POSITIONS IN SELLING SILKS, DRESS GOODS, BEDDING, LINENS, SHEETS, SHEETING, DOMESTICS, WASH GOODS AND ALL YARDAGE GOODS DEPARTMENTS. JACOBY BROS.

WANTED—A GOOD, LIVE HUSTLING YOUNG rancher to go to Imperial Valley Saturday night. $50 and board. It's no snap and it is hot, but there are some good opportunities there for the right sort of fellow. 621 HOLLINGSWORTH BLDG., 6th and Hill, Los Angeles.

WANTED—WINDOW DRESSER AND CARD WRITer for general department store, popular priced. When replying state experience, references and salary desired. ECONOMY DEPARTMENT STORE CO., Sacramento, Cal.

WANTED—BRIDGE CARPENTERS, HELPERS and men in every department of the R. R. work. RAILWAY EMPLOYMENT AGENCY, 560 S. Main, Room 610.

WANTED—A YOUNG MAN ABOUT 18 YEARS OF age, who has a wheel. Good wages and chance for advancement. Apply 829 W. 3RD ST., between 1 and 2 p.m.

WANTED—EXPERIENCED SHOE CLERK, MUST speak Spanish. State experience and where employed during last two years. Will pay good salary. GIVEN BROS. SHOE CO., El Paso, Tex.

WANTED—EXPERIENCED WRAPPING PAPER salesman. Apply ZELLERBACH PAPER CO., 118 N. Los Angeles st.

WANTED—BOY FOR GENERAL WORK IN FACtory. Apply 149 W. PICO ST.

WANTED—
Help, Male.

NOTICE.

Space is not given under this heading to advertisements soliciting business patronage.

The Times uses every reasonable precaution to exclude false and fraudulent advertising from its columns. To this end, advertising patrons, as well as those who answer Times advertisements, are requested to report the receipt of improper communications to The Times Legal Department.

NOTE.—Applicants for positions are advised not to send original recommendations in answer to ads. Send duplicates only.

WANTED— MURRAY & READY, Leading Employment and Labor Agents, 110 East Second street. Four form carpenters, city, $3.50 day; machinist, 50c hour; painter on ranch, $1.50 day fd.; 2 sheet metal men, city, $3.50 day; blacksmith, no shoeing, $4 day; blacksmith, $3 day; 2 pipe fitter's helpers, long job, 27½c hour; air compressor man, $2.50 day; finish carpenter, $3.50 day; blacksmith, country shop, $3.50 day; engineer, city license, $70 month; machinist and acetylene welder, $5 day; 10 carpenter's helpers, long job, $2.75 day; machinist and welder, $4 day; gas hoist man, mining company, $4 day; carpenter, mining company $4 day; 10 bridge carpenters, long job, $3.50 day; 2 cabinet makers, city, $3.50 day; 2 railroad machinists, 40c hour; machinists, shop and mill work, $4 day.

SOME MORE JOBS.

Young man help blacksmith, city ....$1.50 day; Hand miner, California ....$4 day; 2 young men to do painting, city....$2 day; Milk truck driver, Ford, near city..$35 mo. fd.; Butcher and sausage maker, near city....$70 to $80 mo. fd.; Dump man, north ....$3 day; Young man, look after burros for mining company in Arizona....$2.50 day; 4 machine miners, California ....$4 day; Camp flunkey, north ....$45 mo. fd.; 2 bakers, bench hands ....$3.50 day; Man & wife, camp, laborer & cook..$85 mo. fd.; 2 camp flunkies, long jobs....$35 mo. fd.; Cooks, dishwashers, bus boys, janitors, ranch hands, teamsters, milkers. Hay baler men, hay hands, irrigators. 4 irrigators, near city ....$2 to $2.25 day fd.; 2 hay haulers and handlers....$2 day, fd.; Man on hay ranch ....$50 mo, bd.; 10 ranch hands, teamsters, north ....$40 mo. fd., fare paid; Married ranchers and milkers. 6 muckers, borax mine ....$3.25 day; 5 laborers, city ....$2.25 day; 5 Fresno skinners, fare paid....$2.75 day; Blacksmith helper, fare paid....$3 day; 6 laborers, Ventura county....$2.50 day, 8 hours. We have lots of work—see us. Office open 7 a.m. We Lead—Others Follow. MURRAY & READY.

WANTED—COLLECTOR. WANTED COLLECTOR. WANTED COLLECTOR. WANTED COLLECTOR. Age 25. For telephone advertising, with large newspaper. Steady position. Bond and motorcycle required. Address F, box 26, TIMES OFFICE.

WANTED— BULLOCK'S WANTS FURNITURE AND DRAPERY SALESMEN. ONLY THOSE THOROUGHLY EXPERIENCED NEED APPLY. SUPERINTENDENT'S OFFICE BEFORE 10:30, MONDAY. BULLOCK'S.

WANTED — A NEW YORK PUBLISHER HAS opening for a resident sales manager on the Pacific Coast. A man of good address, Catholic, capable of interviewing the clergy, with ability to employ capable men for the sale of a high-class subscription work to be conducted under a plan of sale connected with lectures in parish and school halls. Salary and interest. CHAS. C. JANN, 99 Nassau st., New York.

WANTED—AT HAMBURGER'S, THOROUGHLY EXPERIENCED DRIVER FOR LOCOMOBILE. SINGLE MAN, ABOUT 25 YEARS OF AGE. WITH LOCAL EXPERIENCE PREFERRED. APPLY AT SUPERINTENDENT'S OFFICE BEFORE 11:30 A.M.

WANTED—ASSAYER, GOLD MINE, $125 AND bd.; mill man, must understand plate amalgamation, $5 day; general merchandise salesman, Arizona, $100; stenographer, $100; stenographer, good at clerical work, $75; rug and drapery salesman, department store; collector with motorcycle, city, $16.50. No fee. PUBLIC EMPLOYMENT BUREAU, 207 S. Broadway. Room 202.

WANTED—AT HAMBURGER'S, THOROUGHLY EXPERIENCED SHOE SALESMEN. APPLY AT SUPERINTENDENT'S OFFICE BETWEEN 9 AND 10:30 A.M.

WANTED—MACHINIST TO INSTALL GAS ENgines, centrifugal pumps, complete pumping plants and do repair work of all kinds. Good wages and steady job to right party. Do not call unless have had experience in this line. To go to small town in San Joaquin Valley. Call Hotel Rosslyn, between 5 p.m. and 5:30 p.m., ask for J. H. MAURER. Room 479.

WANTED—2 EXPRESS WAGON DRIVERS, 21 years, $65. Husky truck driver, 30c per hour. Rough carpenters. STANLEY BAKER, Vocational Employment Department, Y.M.C.A.

WANTED—MEN, WHY WORK FOR LOW WAGES? Learn automobile repairing, driving machine, shop practice, only short time required. Reduced rates, special course in advanced ignition. NATIONAL SCHOOL OF ENGINEERING (Established 1905.) Figueroa at Eighth. (See Inst. adv.)

WANTED—EXPERIENCED HOTEL NIGHT AUditor. Must be able to furnish A-1 references as to ability in this particular line, character, etc. Starting salary $85. Apply AGENCY, 936 Union Oil Bldg.

WANTED—YOUNG MAN ABOUT 18 TO START as apprentice, no experience required, but must be steady and willing to work. $12 per week to start. WOODWARD'S CLEANING AND DYEING, 1606 W. Washington.

WANTED—MALE STENOGRAPHERS, WIRELESS operators, and expert technical men in great demand; Y.M.C.A. courses qualify in shortest possible time. 715 S. HOPE ST. 10822, Main 1219. (See Inst. ad.)

WANTED—MAN TO DO JANITOR WORK AND odd jobs. Must be able to drive and keep Ford car in repair. Must have references. Apply before 10 a.m. PLATT MUSIC CO., 312 W. 7th st.

WANTED—MINING AND ASSAYING, THE GREAT activity in mining creates a demand for assayers. Special short courses at Y.M.C.A. (See Inst. ad.)

WANTED—YOUNG MAN TO ASSIST WITH JANItor work for his tuition at the ISAACS WOODBURY BUSINESS COLLEGE, 5th floor Hamburger Bldg. Please call.

WANTED—BOOK-KEEPER, YOUNG MAN PREferred. Must write good hand. Salary $75. State references and telephone number. Address T8, box 572, TIMES SPRING ST. BRANCH.

WANTED—COMMISSARY CLERKS IN R.R. REpair gangs in Arizona and New Mexico; men not subject to conscription; must speak Spanish. Address BOX 612, Station C, city.

WANTED—SHOEMAKERS AND HARNESS MAKers for Arizona, good wages, steady employment. See MILLER-LICHTENBERGER-FERGUSON CO., 219 N. Los Angeles st.

WANTED—A NO. 1 REAL ESTATE EXCHANGE man to work on commission in one of the oldest and best established real estate offices in city. Apply 812 HOLLINGSWORTH BLDG.

WANTED—MAN TO TAKE CONTRACT TO TEAR down wall containing 50,000 brick and to clean and pile same. Apply LLEWELLYN IRON WORKS, 1200 N. Main.

WANTED — EXPERIENCED MOVING PICTURE operator. Apply WIGWAM THEATER, Long Beach, Cal.

WANTED — COOK, GOOD QUICK FISH AND roast man. No pastry, no boozer. AUDITORIUM CAFE ON PIER, Long Beach, Cal.

WANTED — AN EXPERIENCED MULTIGRAPHER immediately. Apply at once, ADAMS MULTIGRAPHING CO., 510 Hollingsworth Bldg.

WANTED—SHOEMAKER, GOOD REPAIR MAN needed. Apply WETHERBY-KAYSER SHOE CO., 4th and Broadway.

WANTED — FIRST-CLASS SHOEMAKER, ONE who understands running Champion stitcher and can do first-class patch work. 255 S. Bdwy.

WANTED—BOYS WITH BICYCLES FOR PAPER route in the afternoon, no collection, good pay. GERMANIA, 134 N. Broadway.

WANTED—SURFACE GRINDER AND BENCH men. HANSON OPTICAL CO., 532 Citizens National Bank Bldg.

WANTED — EXPERIENCED MANUFACTURING abalone pearl blister jeweler, steady work. LORD & CO., 1025 W. Ocean ave., Long Beach.

WANTED—NIGHT ENGINEER AND WATCHMAN, give references. Address E, box 255, TIMES OFFICE.

WANTED—AGENTS TO TRAVEL AND APPOINT solicitors, salary and expenses. Phone HOLLY 2228.

WANTED—INTELLIGENT BOY TO WORK ON shirts and in starch room. Must be 21. Apply CARLSON LAUNDRY, 710 W. 3rd st.

WANTED—SOLICITORS FOR TIRE REPAIR shop to work on commission. Apply 1049 S. MAIN.

WANTED—PRESSER ON LADIES' AND GENTS' suits on Hoffman machine. Apply 1647 W. 48TH ST.

WANTED—STRONG BOY OVER 16 YEARS OLD with wheel. FRANK E. GARBUTT CO., 652 S. Olive.

WANTED—BOY OVER 18 YEARS OLD TO learn the mechanical optical business. SOUTHWEST OPTICAL CO., 646 S. Broadway.

WANTED — GOOD ALL-ROUND AUTOMOBILE mechanic. Bring tools ready for work. 847 S. San Pedro. MARKET GARAGE.

WANTED—EXPERIENCED MARKERS AND DIStributors, also boys to learn. Apply MR. LENNON, Sterling Laundry, 777 Clanton st.

WANTED—RELIABLE, STRICTLY TEMPERATE man to work on poultry ranch. Good position to one that can qualify. 4370 S. MAIN.

WANTED—
Help, Male.

Space is not given under this heading to advertisements soliciting business patronage.

WANTED— MEN. THE Y.M.C.A. offers through its VOCATIONAL EMPLOYMENT department the most SUCCESSFUL ECONOMICAL and SATISFACTORY way of securing employment. The opportunities were never as great as those now being offered to any man who is qualified to do something. The calls listed on our board today are for men in all lines of business (clerical, technical, commercial and skilled labor of all classes.) Come in and look them over, they are all bona fide. No fees nor commissions charged. Our only excuse for existence is that we serve men and your only reasonable excuse for securing employment through the Y.M.C.A. is that you are a member of it. Any man from 16 to 60 can take out his membership in this association, costing but $5 a year and register in this department. If he does not secure employment within a reasonable time same will be refunded. STANLEY BAKER, Secretary.

WANTED—EXP. HOTEL NIGHT AUDITOR $75; Rapid steno. and clerk, Arizona ....$100; Salesman, gen. mdse. store, country ....$75; A-1 steno., good concern, country ....$100; Collector with motorcycle, city; net ....$70; Rapid young ledger man and Burroughs operator, clean cut, under 25. Check-room clerk, no hotel exp., meals and $40; Book-keeper, speak Spanish, Arizona ....$85; Bright young book-keeper, hardware exp. pref. $85; Wagon sales checker, long hours ....$75; Bright young typist, leave city ....$60; Typist, inventory experience temporary, day $3.50; Stenographer for El Paso ....$75; Hotel desk clerk, positively without this exp. $65; Young assistant shipping clerk ....$35; Bright boy, over 18, good advancement ....$30; Young stock clerk, shoe exp. only, salary open. Office boy, must be permanent ....$25. The above positions are all open now. See us immediately. No registration fees. THE PACIFIC AUDIT & SYSTEM CO. (Agency,) 936 Union Oil Bldg., Seventh & Spring.

WANTED—LIVE BOOK-KEEPER, FILM COMPANY, $18; EXCELLENT FUTURE. Capable book-keeper, manufacturing cost experience, $75-$85. Book-keepers for various positions, $75-$85. Exceptionally capable typewriter biller; extra good at figures, $90 to start. Elliott-Fisher biller, first class, hardware experience preferred, $60-$65. Stenographer for various fine openings, $65-$85. Young cashier and typist, retail, $50-$60. Collector, 20-25, $50-$60. Junior clerks and young clerical men, 18-28, exceptionally good openings at $50-$70. A-1 solicitor, paint experience preferred; fine salary according to ability. Experienced stationery salesmen; dry goods salesman and window trimmer. Other good openings. Better register. F. S. BEAVIS, Agency for "EVERYTHING HUMAN FOR THE OFFICE." Investment Bldg.

WANTED—STENO. FOR ARIZ. START $100. A-1 vulcanizer; tube, casing and retreading for Arizona; salary to start, $135-$150. A-1 clerical; experienced agricultural implements; familiar freight rates, price books $100 up. A-1 asst. book-keeper; (whsle.) start $75. First-class hotel clerk; A-1 concern. Bank statement machine operator; start $50. A-1 delivery man; (Ford); $75. Clerical; young man, start $10. Office, also delivery boys; $30 to $45. BUSINESS MEN'S CLEARING HOUSE (Agency,) 928 Security Bldg., 5th and Spring.

WANTED—CHEF, ALL AROUND COOK; 2 FRY cooks; head pastry man, $60 and found; 2 pantry men, janitor; hotel porter, $40 and found; houseman, $60; 2 housemen, $35 and found, beach; 3 bus boys; elevator boy; lobby porter, $30; 2 vegetable men; 2 counter waiters; house mechanic; man and wife, $60 and apartments, for apt.-house; all kinds of kitchen help. TOURIST EMPLOYMENT AGENCY, 145 S. Spring st., Room 212.

WANTED—ELECTRICIAN, FIRST-CLASS SMELTer electrician to work eight-hour shifts; must be familiar with winding and repairing of induction and railway motors; no labor trouble; Miami scale. Send copies of references in first letter. Address E, box 264, TIMES OFFICE.

WANTED—BAGGAGE PORTER, HOTEL, $50; fry cook, $18; cook, country hotel; collector, employment office; supply and base boys, $10, no Sundays; cooks' helper $12; gardener and houseboy; porter, $45, room; nurse, $30, expenses. CHICAGO AGENCY, 217½ S. Spring.

WANTED—YOUNG MAN, PREFERABLY COLLEGE graduate or teacher, to fill position as salesman; excellent opening with opportunity for immediate advancement. Address F, box 18, TIMES OFFICE.

WANTED—$17.50 PER WEEK OF 48 HOURS paid to good markers and distributors, steady work, best condition of light and ventilation. Come at once. GOLDEN STATE LAUNDRY, San Pedro, Sunset 42. Home 1511. 4th and Mesa st.

WANTED — MEN TO DRIVE MILK WAGONS. American preferred. Must be sober, steady, neat in appearance, strictly clean in person and able to furnish bond. Good wages. Apply 150 E. JEFFERSON.

WANTED—MARRIED MILKER, $70, HOUSE; ranch work, $80, house, board; 2 men, janitors, $55; laborers, $2.50 day; farmers, north, $60, found. SWEDISH AND GERMAN EMPLOYMENT AGENCY, 101½ S. Broadway.

WANTED—BOY 18 OR 19, DESIRING TO TAKE up office work, to start as mail boy, good opportunity. Bring letter showing references. See MR. EBNER of E. W. Reynolds Co., 300 Metropolitan Bldg.

WANTED—ELDERLY PRESSMAN ON STONEmets, permanent position for single, sober man. State lowest monthly salary acceptable. BOX 9, Oceanside.

WANTED—FIRST-CLASS SHOEMAKER TO WORK on second-hand shoes, about 500 pair to make, over 500 pair already made, or will sell business at bargain. 541 W. BROADWAY, Long Beach.

WANTED—TWO-THIRDER STEEL AND COPPERplate engraver, western city, immediate commencement. Furnish particulars and photo. Address E, box 75, TIMES OFFICE.

WANTED—AN EXPERIENCED COLLECTOR, $70 a month to begin. State age and experience. Must be able to show references from former employers. Address F, box 48, TIMES OFFICE.

WANTED—BEST BUSINESS DISTRICT SOLICITOR in California to represent "Times Circulation Department;" references required. ROOM 2, second floor, New Times Bldg., 4 p.m.

WANTED—YOUNG MAN UNDER THIRTY-FIVE for light steady night work. Must furnish bicycle. Salary $15 per week. Address V, box 413, TIMES SPRING ST. BRANCH.

WANTED—HONEST, INDUSTRIOUS MAN FOR dishwashing and general kitchen work. $35 per month, room and board. Apply at Kitchen, GARLAND HALL, 726 Garland ave.

WANTED—YOUNG ACTIVE MAN, EXPERIENCE not necessary if you are the right man for the auto tire business. C. S. preferred. Call 2000 S. MAIN ST.

WANTED—AN EXPERIENCED STOVE MAN, ONE that can rebuild and connect. FOLEY FURNITURE CO., 945-51 S. Main st.

WANTED—YOUNG MAN FROM AGRICULTURAL school, capable using tractor. WEST 43; 24148. 2116 S. Vermont.

WANTED—FIRST-CLASS ACETYLENE WELDER. One who understands machine work preferred. Apply BREA MACHINE WORKS, Brea, Cal.

WANTED—CHAUFFEUR, WAGES $80 PER MO.; references required. State age and experience. Address F, box 194, TIMES OFFICE.

WANTED—YOUNG MAN FOR OFFICE WORK. Good writer. Between 17 and 19 years old. PACIFIC SERVICE CO., 531 Mason Bldg.

WANTED—GOOD TEAMSTERS, ESSENTIAL EMPLOYMENT AGENCY, 741 W. 8th st., Riverside. Phone Pacific 252.

WANTED—FIRST-CLASS SALESMAN WITH MAchine, commission only. Apply 877 S. FIGUEROA.

WANTED — SIGN PAINTER, ALL-ROUND MAN preferred. Apply THE CREMER CO., 40 Mildred ave., Venice.

WANTED—EXPERIENCED GROCERY CLERK, $12 to start with. Address V, box 375, TIMES SPRING ST. BRANCH.

WANTED — AUTO PAINTER, 1ST CLASS, TO help paint auto. One with own brushes preferred. Call SOUTH 3028-J.

WANTED—FLAT WORK WASHER, WRINGER man and helper. Apply washroom, STERLING LAUNDRY, 777 Clanton st.

WANTED—EXPERIENCED GROCERY CLERK. Prefer man who can cut meat, but need a rustler. 1220 W. 7TH ST.

WANTED—GRADUATE NURSE, STRONG AND well educated. Mental case. NURSES' CENTRAL REGISTRY. West 3660.

WANTED—BUNDLE BOY, EXPERIENCED OR INexperienced. Inquire TROY LAUNDRY, corner 14TH and MAIN STS.

WANTED—EXPERIENCED SHOE SALESMEN. Apply 8 a.m. 4508 MONETA AVE.

WANTED—FIRST-CLASS BUSHELMAN. APPLY 228 W. FIFTH.

WANTED—COAT MAKER ON MEN'S COATS. 420 S. SPRING, room 605.

WANTED—EXPERIENCED JAPANESE BOY FOR apartment-house, janitor. 538 S. FREMONT.

WANTED—LEARN ACTUAL AUTO REPAIRING. Y.M.C.A. AUTO SCHOOL. Phone 10822. Ins. ad.

WANTED—CHAUFFEUR, ALSO CARE FOR GARden. Address E, box 257, TIMES OFFICE.

WANTED—2 BOYS, HAND OUT CARDS, $1. CALL before 8:30. 28929, WEST 547.

WANTED—ALL-AROUND COUNTER MAN FOR day work. 1226 GEORGIA ST.

WANTED—YOUNG MAN WHO CAN KEEP BOOKS and operate typewriter. Call 308 MACY ST.

WANTED—FURNITURE SALESMAN IN RETAIL furniture store. Apply 207 W. 8TH ST.

WANTED—WOODWORKER, GOOD ALL-ROUND machine and bench man. 414 E. 32ND ST.

WANTED — FIRST-CLASS MATTRESS MAKER. Call ready for work. 1208 W. WASHINGTON.

WANTED — CHAUFFEUR FOR PRIVATE FAMily. Must be good driver. 3108 S. FIGUEROA.

WANTED—STRONG BOY TO WORK IN BAKERY. Apply early, 3554 GRIFFITH AVE.

WANTED—ELECTRIC ELEVATOR OPERATOR. Apply ROSSLYN HOTEL, Head Bellman.

WANTED—
Help, Male and Female. (Investment Required.)

WANTED—YOUNG, WELL EDUCATED BUSINESS man to act as secretary and treasurer in construction company, $150 salary per month. Investment of $1000 required. Address D, box 228, TIMES OFFICE.

WANTED — WIDE AWAKE MAN WORK IN legitimate fine paying cash business, pays $22 week to start. $165 required fully secured; experience not necessary. Call 405 S. HILL ST., Room 205.

WANTED—RELIABLE MAN TO HELP MANAGE business; will teach you and pay $20 week to start; small investment. Best commercial references. Net $150 month year around. 626 CONSOLIDATED REALTY BLDG.

WANTED—A1 CHAUFFEUR FOR ONE-HALF INterest in established stage car, small investment required. Inquire for MR. BARCUS, 617 S. Hill st. 8 to 9:30 a.m. or 12 to 2 p.m.

WANTED—
Help, Male and Female. (Investment Required.)

WANTED — MAN MECHANICALLY INCLINED can secure interest in business for $250 that will absolutely net you $2000 to $3000 annually and salary of $150 per month. This is legitimate, so don't answer unless you mean business. Address E, box 151, TIMES OFFICE.

WANTED—
Help, Female.

Space is not given under this heading to advertisements soliciting business patronage.

BULLOCK'S— WANTS THOROUGHLY EXPERIENCED DRAPERY SALESWOMEN. APPLY MONDAY BEFORE 10:30. SUPERINTENDENT'S OFFICE, BULLOCK'S.

WANTED— YOUNG WOMEN desiring PERMANENT POSITIONS AS TELEPHONE OPERATORS. EXCEPTIONAL OPPORTUNITIES FOR ADVANCEMENT. SOUTHERN CALIFORNIA TELEPHONE COMPANY, 1320 South Hope st. Take Pico car to Hope. Walk one-half block south.

WANTED — EXPERIENCED POWER MACHINE OPERATORS ON GOLF AND NEGLIGEE SHIRTS, PAJAMAS AND NIGHT SHIRTS. ALSO EXPERIENCED OPERATORS ON OVERALLS. GOOD PAY, STEADY WORK. APPLY THE FACTORY OF BROWNSTEIN-LOUIS CO., 716 S. LOS ANGELES ST. (ONLY EXPERIENCED OPERATORS NEED APPLY.)

WANTED—EXPERIENCED SALESWOMEN. APPLY AT ONCE FOR POSITIONS IN SELLING SILKS, DRESS GOODS, BEDDING, LINENS, SHEETS, SHEETING, DOMESTICS, WASH GOODS AND ALL YARDAGE GOODS DEPARTMENTS. JACOBY BROS.

WANTED—YOUNG WOMAN IN GENERAL SHORThand reporter's office. Instruction in court-reporting shorthand together with small salary in exchange for attention to telephone, etc. Splendid opportunity to learn scientific shorthand. Tel. A9167. 809 CALIFORNIA BLDG.

WANTED—WILL ENGAGE WIDE AWAKE EDUcated young woman, preferably teacher, for business position, summer or permanent; able to meet the public; willing to work hard. Address F, box 36, TIMES OFFICE.

WANTED—MIDDLE AGED WOMAN TO KEEP house and care for 2 children, aged 6 and 9 years. Must be kind. Father away all day. $20 per month. Call evenings, WILSHIRE 5737, Mr. Mitchell.

WANTED—TEN YOUNG WOMEN TO ANSWER telephones, etc., in return for complete scholarship, including books, telegraphy, stenography, book-keeping. MACKAY BUSINESS COLLEGE, 906 Main St. Main 4796—F3193.

WANTED—EXPERIENCED WHITE NURSE, CAPable of taking full charge of four children in Pasadena family; references as to ability in this work required. Call at 721 PACIFIC ELECTRIC BLDG., between 11 and 12.

WANTED—STRONG YOUNG WOMAN TO HELP with housework and several small children. Apply corner Montecito and Hermosa ave. MRS. J. C. TARR, Sierra Madre. Leave car at Hermosa ave.

WANTED—GIRL ABOUT 18 YEARS OLD AS helper in private family, prefer one to go home nights, but who is willing to stay occasionally, no laundry, wages $25. Call WEST 4625.

WANTED — DRY GOODS AND LADIES' WEAR saleslady under 35, prefer party living near Tropico or Glendale; permanent; call early; $30-$60. CALIFORNIA COMMERCIAL SERVICE, Brockman Bldg., Agency.

WANTED—LADIES LEARN BEAUTY CULTURE, short time required, positions for MacDonald's graduates. Summer rates. MacDONALD'S HAIRDRESSING COLLEGE, 204 Mercantile place. See Inst. Adv.

WANTED—WE WILL SHARE OUR HOME AND pay salary to young lady of good habits and refinement, in exchange for light services. For interview apply 124 W. 9TH ST.

WANTED—EXPERIENCED BOOK-KEEPER AND stenographer, $65; experienced book-keeper, $15; also typist and clerical help, $10. PACIFIC SERVICE CO., 531 Mason Bldg.

WANTED—MIDDLE AGED WOMAN FOR HOUSEwork and baby's washing. Call at 1812 N. ALEXANDRIA AVE., Hollywood car. Phone 599328.

WANTED—GIRL NOT OVER 18 THAT WILL take good photograph, for catalogue advertising. Give phone, state when to call. Address V, box 316, TIMES SPRING ST. BRANCH.

WANTED—STUDENTS MAY EARN SMALL SALary while learning shorthand, typewriting. CENTRAL BUSINESS COLLEGE, Chamber Commerce Building.

WANTED—INDUSTRIOUS EXPERIENCED WOMAN for chamber work, with husband preferred. $20 and housekeeping room. VOGEL HOTEL, 312½ W. 7th.

WANTED—EXPERIENCED GIRL BETWEEN 18 and 26 years of age for rough dry distributing room. Also bright girl to learn. Apply DIAMOND LAUNDRY CO., 241 E. 5th st.

WANTED—EXPERIENCED YOUNG GIRL FOR general housework. Must be good cook and have city references. Good wages. Apply MRS. WEBB, 1831 Westmoreland blvd. 78742.

WANTED—EXPERIENCED WAITRESS, STEADY place to right party. EWEN'S CAFE, 248 S. Spring.

WANTED—YOUNG LADY STUDENT TO ASSIST with housework for room, board and $10 month. 6020 FRANKLIN AVE. 57113.

WANTED—COMPETENT STENOGRAPHER FOR law office, Prescott, Ariz. Apply GEO. W. NILSSON, Van Nuys Hotel, Thursday morning.

WANTED—A YOUNG WOMAN TO TAKE CARE of child and assist with housework at Venice. PHONE 588501.

WANTED — EXPERIENCED GENERAL HOUSEwork girl in private family. No washing. Wages $35. PHONE 22635.

WANTED—EXPERIENCED WHITE GIRL FOR general housework. 2 in family. Adults. Call 1014 W. PICO.

WANTED—FIRST-CLASS FINISHER ON MEN'S coats. Apply at once, 359 I. W. HELLMAN BLDG., corner 4th and Main.

WANTED—SCHOOL GIRL TO ASSIST MOTHER go home nights. Apply 100 N. GRAMERCY PLACE or call Hollywood 2641.

WANTED — AN EXPERIENCED MULTIGRAPHER immediately. Apply at once, ADAMS MULTIGRAPHING CO., 510 Hollingsworth Bldg.

WANTED—AGENTS TO TRAVEL AND APPOINT solicitors, salary and expenses. Phone HOLLY 2228.

WANTED—SALESWOMAN FOR LADIES' FURnishings and dry goods. Good opening. PACIFIC SERVICE CO., 531 Mason Bldg.

WANTED—NICE APPEARING YOUNG LADY TO work in small cafeteria in Hollywood. Apply 6374 HOLLYWOOD BLVD., opposite postoffice.

WANTED—TEACHERS, CALIFORNIA, ARIZONA and Nevada; good openings. PACIFIC TEACHERS' AGENCY, 531 Mason Bldg.

WANTED—LADY TO SEW PENNANTS ON POWER machine, good pay. Apply PACIFIC PENNANT CO., 244 New High st., opposite Courthouse.

WANTED—FINISHERS AND FELLER HANDS ON cloaks and suits. Apply A. W. HACKEL, 247 S. Spring st.

WANTED—A NEAT, YOUNG GIRL ABOUT 20 years old to assist with housework, steady position, 2 children in family. PHONE 72402.

WANTED—FIRST CLASS PRESSER ON LADIES' clothes, steady place. WESTERN DYE WORKS, 1412 Essex st.

WANTED—APARTMENT, FURNISHED, TO MAN and wife or woman, alone, in exchange for light services. Phone WILSHIRE 2080.

WANTED—NEAT YOUNG LADY STENOGRAPHER, light pleasant work, Hollywood office. $6 per week. Address F, box 44, TIMES OFFICE.

WANTED—MIDDLE-AGED WOMAN TO TAKE charge of small rooming house, wages $10 month and apartment. 518 SAN JULIAN ST.

WANTED—WOMAN FOR GENERAL HOUSEWORK near Santa Monica, $30 month. 517 INVESTMENT BLDG. F8585; Main 4964.

WANTED—GIRL QUICK AT FIGURES, SOME EXperience Remington typewriter. NEW METHOD LAUNDRY, 401 E. Sixth st.

WANTED—GOOD EXPERIENCED POWER MAchine operators to work on boys' and girls' clothing. E. HANNAFORD, 220 Boyd st.

WANTED—EXPERIENCED BINDERY GIRLS; must know how to feed ruling machine. KELLOW & BROWN, 428 Boyd st.

WANTED—GIRL FOR GENERAL HOUSE WORK, no children, good home. MRS. BORGE, 1150 E. 53rd st.

WANTED—GIRLS WHO CAN SEW BY HAND ON ladies' suits. HACKEL & GUTTERMAN, 323 W. 7th st., 4th floor.

WANTED—MIDDLE AGED WOMAN TO CARE for 2 children, during the day, good home, small wages. Call after 6:30 p.m. 1868 W. 24TH.

WANTED—GOOD STRONG GIRL WHO IS WILLing to work for delicatessen and lunch room. Apply 1539 TEMPLE ST.

WANTED — EXPERIENCED MARKERS AND distributors; also girls to learn. Apply MR. LENNON, Sterling Laundry, 777 Clanton st.

WANTED—HELPER AND APPRENTICE IN dressmaking shop. 704 HARTFORD ST., Room 21.

WANTED—GIRL FOR GENERAL HOUSEWORK, Swedish preferred, must be good plain cook, two adults and baby, $35 month. 51899.

WANTED—GIRL FOR BAKERY STORE, ONE who can wrap bread preferred. 2416 E. 1ST.

WANTED—PANTS FINISHERS AT 729 SAN FERNANDO BLDG., Main and Fourth sts.

WANTED—2 YOUNG LADIES TO WORK IN COFfee parlor. Apply 229½ E. 4TH ST.

WANTED—YOUNG WOMAN TO HELP CARE FOR babies, during day. HOME PHONE 79493.

WANTED—EXPERIENCED PANTS FINISHER. Room 42 CANADIAN BLDG.

WANTED—GIRL NOT OVER 17 FOR MOTHERS' helper, wages $15. PHONE 22570.

WANTED—EXPERIENCED MANGLE FORELADY. Apply KEYSTONE LAUNDRY, 641 Santa Fe ave.

WANTED—EXPERIENCED MANGLE GIRLS. Apply KEYSTONE LAUNDRY, 641 Santa Fe ave.

WANTED—WAIST MAKER, NOT A FINISHER. 1510 W. 7TH ST.

WANTED—2 GOOD SURGICAL NURSES, GRADUate nurses. CENTRAL REGISTRY, West 3660.

WANTED—
Help, Female.

NOTICE.

Space is not given under this heading to advertisements soliciting business patronage.

The Times uses every reasonable precaution to exclude false and fraudulent advertising from its columns. To this end, advertising patrons, as well as those who answer Times advertisements, are requested to report the receipt of improper communications to The Times Legal Department.

NOTE.—Applicants for positions are advised not to send original recommendations in answer to ads. Send duplicates only.

WANTED—RANCH COOK NEAR LANCASTER, $40, more later; kitchen helper, young, oil fields, $30, nice place; another, $25; couple, cooking, housework, garden, $70; colored cook and butler, $75; laundress, tubercular sanatorium, $40 found; cook and downstairs, Pasadena, $40; nurse and upstairs, same place, $35; house girl, nice cook, 3 in family, mountain resort for summer, $40; colored housegirl, 2 adults, country, $30; 2nd maid, Pasadena, $35; parlor maid and waitress, Oak Knoll, $40; another, city, $45; cook and downstairs, city, $45; housegirl, 3 adults, Long Beach, for summer, $35; German housegirl, one lady, Hollywood, $35; housegirl, 3 in family, Hollywood, $40; many other first-class places; waitresses, chambermaids, colored janitor, apartment-house, $40, apartment. MRS. PATTEN'S EMPLOYMENT OFFICE, 218 S. Broadway. Main 512. A1388.

WANTED — A-1 BOOK-KEEPER, UNDER 30, $75. Bank book-keepers, $50-$60. Combination book-keepers and stenographers or typists, $60-$65. First class stenographer and all-round office, fine Broadway position, $15 to start, fine future. Good stenographer for large insurance office, excellent opening, $50 to start. Stenographers for various positions, $8-$10-$12-$15. Young legal, stenographer, $40. Elliott-Fisher biller, hardware experienced preferred, $60-$65. Switchboard operator, commercial experience, $8-$10. Other good openings. Better register. F. S. BEAVIS, Agency for "EVERYTHING HUMAN FOR THE OFFICE." Investment Building.

WANTED— HAWLEY EMPLOYMENT CO. Elizabeth Kelliher, Mgr. 254 S. Broadway. Chef, country cafeteria, for July 1st, $30 to $35 wk.; pastry cook, cafeteria, country, $14 to $15 wk.; cooking and downstairs work, and upstairs and care of children, sisters or friends preferred, $40 and $35; waitresses, country, $25 and found; waitress, $30 and found; waitresses, $8 wk. and $7 wk. and found; experienced corset woman, must be good on alterations, beach town, $10 to $12 wk.; general housemaids, city and country, $25 to $40.

WANTED—THE TIMES WANTS SEVERAL NEAT appearing young ladies for pleasant outdoor work, no soliciting or canvassing; experience unnecessary; position temporary; salary payable daily. Apply today, 9:30 to 12, and 2 to 4. Room 4, TIMES BLDG., First and Broadway.

WANTED — COOK AND SECOND MAID, CITY, $40, $35; cook and downstairs, Hollywood, $40; cook and downstairs, near beach, $45; cook and downstairs, Pasadena, $50; second maid, $35; several housework, city, $40; another, $40; many others, $20 to $35; young girls to assist at the beaches, $15; man and wife, houseman and housework, city, $75, will take Japanese; man and wife, apartment house, city, $25 and apartment, man can do other work. HENDERSON EMPLOYMENT AGENCY, 313 W. Third. F4425. Main 1850.

WANTED—STENO. & B'K-K'P. FOR ARIZ., $100. Steno. and telegraph operator, $65-$75. Steno., good at billing and filing, start, $50. Asst. book-keeper and typist, start $10. Elliott-Fischer biller, dept. store exp., $50. Legal steno.; (little exp. will do,) start $40. Dictaphone operators, $12 and $15. Bank book-keeper for Pasadena, $50. A1 stenographer, start $65. BUSINESS MEN'S CLEARING HOUSE, (Agency,) 928 Security Bldg., 5th and Spring.

WANTED—STENOGRAPHER, SURETY BOND or insurance experience, $55. Stenographer and book-keeper. Light work. $25 room and board. Stenographers, commercial experience, $12-$15. Dry goods saleslady, $50-$60. Apply THE PACIFIC AUDIT & SYSTEM CO., Inc., Agency. 936 Union Oil Bldg., 7th and Spring sts.

WANTED—STENOGRAPHER AND BILL CLERK, $65-$75; stenographer and dictaphone operator, $65; stenographer and secretary, Arizona, $90; stenographer and office assistant, $50; beginner, stenographer, $35; stenographer and assistant book-keeper, $50; dry goods saleslady, near-by town, $50-$60. CALIFORNIA COMMERCIAL SERVICE, Brockman Bldg., Agency.

WANTED—MAN AND WIFE, POULTRY RANCH, $75-$100; parlor maid and waitress, $40; house girl, $45; second maid, $35; nurse and upstairs, $35; practical nurse, $8 per week; child's nurse, $25; assistant matron, school, home nights, $20; plenty of places, come and see us. BUREAU OF SERVICE, 216 Byrne Bldg., 3rd and Broadway. Main 2798; 63146.

WANTED— Experienced combination book-keeper and stenographer. Salary $65 per month. Young lady stenographer and clerical assistant residing at home. Salary $12 per week. EDUCATIONAL EXPERT COMPANY, (Agency,) 704-705 Hass Bldg.

WANTED — MAN AND WIFE, APARTMENT house, janitress, $35 apartment; delicatessen clerk, $12; cafeteria cook, beach; cafeteria girls, city, beach; waitress, Arizona, $40; 20 waitresses, city, $8, $25 bd. room; 10 women pick berries; nurse, companion; 10 housegirls, city, beach. CHICAGO AGENCY, 217½ S. Spring.

WANTED—FIRST CLASS BOOK-KEEPER, ASsistant position in beginning, but able to assume full charge later. Agreeable downtown position with large concern. Give full particulars; age, experience, salary wanted, etc. Address V, box 372, TIMES SPRING ST. BRANCH.

WANTED—COUPLE COOK AND GARDENER, $75; janitor and janitress, $60, apt.; child nurse, $40; second maid, $35; general maid, $40; another, 2 adults, $35; 1 adult, $35; 2 adults, middle aged, country, $25; another, 2 adults, home nights, apt., $30; 3 adults, colored, $35. BONDED SERVICE, 430 Broadway, Room 317.

WANTED— 10 families to work in apricot dryer, 15c per box for pitting, $2.25 per day for men to work in field and shed; tents, wood and straw furnished free. HUMMEL BROTHERS, EMPLOYMENT AGENCY, 116-118 E. Second st.

WANTED—HIGH SCHOOL GIRL OR BUSINESS college graduate, over 18; reasonably good on typewriter, to coach for $75 month civil service position. No business experience necessary. Wonderful opportunity now. Thousands of positions open. BRING PARENT. MR. HOFF, 629 Security Bldg. (See Ins. Adv.)

WANTED—OFFICE CLERK, OPERATING TYPEwriter, reasonably well, to fit for government position, paying about $15 per week, starting. Thousands of appointments being made. If under 21 bring parent. MR. HOFF, 629 Security Bldg. (See Inst. Adv.)

WANTED—GIRL FOR GENERAL HOUSEWORK, must be neat, clean, a good plain cook and under forty years of age. A good home for the right girl. 3 adults in family. No laundry. Wages $35 a month. 1825 MANHATTAN PLACE. Phone 71408.

WANTED—EXPERIENCED SALESWOMEN FOR OUR CLEARANCE SALE OF COATS, SUITS, DRESSES AND READY-TO-WEAR. APPLICANT MUST UNDERSTAND THE BUSINESS THOROUGHLY. APPLY AT ONCE. JACOBY BROS., INC.

WANTED — EXPERIENCED STARCH WORK ironers, shirt finishers and other experienced help. Apply at once, ROYAL LAUNDRY & DRY CLEANING DEPT., Pasadena. Joseph A. Caldwell, Manager.

WANTED—50 GIRLS FOR MOTION PICTURE WORK, EXPERIENCED PREFERRED. APPLY FROM 12 P.M. ON TO MISS MADALINE WEST, WEST COAST STUDIO, END OF EDENDALE CAR LINE, SEMI-TROPIC PARK.

WANTED—YOUNG LADY AS TELEPHONE EXchange operator, only first-class girls with A1 references need apply. Call early Thursday a.m. See MR. EBNER, of E. W. Reynolds Co., 300 Metropolitan Bldg.

WANTED—2 BRIGHT INEXPERIENCED GIRLS between 18 and 24 years of age to learn marking and distributing, $6 per week to start, rapid advancement. Apply DIAMOND LAUNDRY, 241 E. 5th st.

WANTED—STRONG YOUNG GIRL WHO WANTS to learn the die stamping trade. Wages from start. NEWMAN ART CO., 216 Tajo Bldg., First and Broadway.

WANTED — A GIRL FOR GENERAL HOUSEwork, only reliable and experienced need apply. 1677 ROOSEVELT, W. 16th st. or Washington st. car.

WANTED—EXPERIENCED GIRL FOR GENERAL housework in adult family of 2; must be good cook, neat and willing; wages $35. Phone HOLLYWOOD 1150.

WANTED — YOUNG WOMEN, LEARN TELegraphy; prospects very bright now for lady operators. Write MR. THOMPSON, 1621 S. Grand. (See Instruction adv.)

WANTED—EXPERIENCED MAID, HOUSEKEEPing apartment for part of services. See Housekeeper at HOTEL BROADWAY, 205 N. Broadway.

WANTED—A REFINED YOUNG LADY FOR light housework for her room and board; C. S. preferred. 670 BIXEL ST.

WANTED—PERMANENT HOUSEKEEPER WILLing to take small child; I have one 4 years old. Address F, box 60, TIMES OFFICE.

WANTED—OPERATOR ON POWER MACHINE, awning experience preferred. Apply after 5 p.m. 464 I. W. HELLMAN BLDG.

WANTED — EXPERIENCED WAITRESS FOR lunch, 25c per hour and meals. HOLST, 135 E. 7th st.

WANTED—STENOGRAPHERS. APPLY ROYAL TYPEWRITER CO., 202 Lissner Bldg.

WANTED — EXPERIENCED OPERATORS ON ladies' silk dresses. 123 Winston st. J. MARCUS.

WANTED — WOMAN TO DO COOKING AND housework for two, wages $35. WILS. 5807.

WANTED—GIRL TO DO CLERICAL WORK IN garage; references required. 617 N. BROAWAY.

WANTED—EXPERIENCED MAID FOR UPSTAIRS work and nursing. 568596. 2987 W. 7TH ST.

WANTED—15 GIRLS. APPLY R. W. PRIDHAM CO., 908 N. Main.

WANTED—EXPERIENCED GIRL FOR COOKING and downstairs work. 568596. 2987 W. 7TH.

WANTED — COLORED WOMEN, HOUSEWORK. COLEMAN'S, the old reliable. Bdwy. 2106.

WANTED—
Help, Male and Female.

Space is not given under this heading to advertisements soliciting business patronage.

WANTED—COUPLE FOR GENERAL HOUSEwork. Must be good gardener, and cook, neat and willing. 71944. WEST 3038.

WANTED — ACTIVE AGENTS, SALARY AND commission, exceptional opportunity. Apply MISS HUTCHINS, Brooks Apts., Long Beach.

WANTED—
Help, Male and Female.

Space is not given under this heading to advertisements soliciting business patronage.

WANTED—MIDDLE-AGED OR ELDERLY COUPLE or mother and daughter to occupy ranch home and board owner (elderly man) use of home and telephone. Considerable fruit, water paid. Address F, box 225, TIMES OFFICE.

WANTED—MAN AND WIFE AS JANITOR AND janitress, $55 month and apartment. Also good general housework girls for good positions. NEW YORK EMPLOYMENT AGENCY, Fay Bldg., 3rd and Hill.

WANTED—TO HEAR FROM ONE, TWO OR three colored entertainers for week-end work at mountain resort. See DOWLAND, 720 S. Main st.

WANTED — 2 LIVE REAL ESTATE SALESMEN and saleswomen on harbor property. Free trips. Big commission. Deals closed at office. DORIAN, 337 S. Hill st.

WANTED—HAVE GOOD PROPOSITION FOR Protestant man and wife on acre suburban place, Hollywood city limits. For information call 579348.

WANTED—WILL GIVE APARTMENT AND SMALL wage to man and wife for wife's janitor service and little help from man, night or morning. 1716 WEST ADAMS.

WANTED—HELP, MALE AND FEMALE, APRIcot pitters and pickers. Address J. W. BURSON, Fullmore.

WANTED — LADY OR GENTLEMAN, STOCK salesman, for listed stocks. Lobby, 206 S. SPRING.

WANTED—
Help, Male and Female. (Instruction Course.)

WANTED—OLIVER MOROSCO WILL ORGANIZE his next musical comedy chorus from the dancing classes of Egan's School. Those desirous of following a professional career are advised to enroll now. Terms $5 per week. Apply office, EGAN SCHOOL, Little Theater Bldg. Phone 60871.

WANTED— Y.M.C.A. SUMMER SCHOOL. Pupils from high, intermediate and grade schools will find here ideal conditions for making up back work and for gaining credits. Term starts July 2. 715 S. HOPE ST. 10822, M1219.

WANTED—HALF RATES JULY AND AUGUST. Shorthand, Typewriting, Book-keeping, Comptometer, Dictaphone, English, Spelling. CENTRAL BUSINESS COLLEGE, Chamber of Commerce Bldg.

WANTED—RAGTIME PIANO PLAYING TAUGHT in 20 lessons; write for booklet. CHRISTENSEN SCHOOL OF POPULAR MUSIC, 23 Walker Bldg. Main 2176, F5768.

WANTED—LEARN TO FLY; AIRPLANE PILOTS are in demand; we use latest tractor type, dual dep. control airplane, with a licensed instructor. A4707.

WANTED — EXPERT AUTOMOBILE INSTRUCtion. Low rates. NATIONAL SCHOOL OF ENGINEERING, 807 S. Figueroa st. Catalogue free.

WANTED—PEOPLE, LEARN MOTION PICTURE acting. HOLLYWOOD PHOTOPLAY STUDIO, 5624 Virginia ave. Home 59162.

WANTED—SUMMER RATES FOR SHORTHAND, typewriting, dictaphone course, speed class $1 monthly. 311 S. HILL.

WANTED—LEARN TELEGRAPHY NOW. PROSpects very bright for beginner operators. Write MR. THOMPSON, 1621 S. Grand.

WANTED—YOUNG MEN OR WOMEN DESIRING civil service positions, as private pupils. For terms, phone WILSHIRE 4730.

WANTED—YOUNG MEN AND WOMEN TO FIT for fine government positions. MR. HOFF, Security Bldg.

WANTED—LADIES TO LEARN HAIRDRESSING. MACDONALD'S, 204 Mercantile Place.

WANTED—SEE Y.M.C.A. AUTO SCHOOL. GET started right. 731 S. HOPE.

WANTED—SALESMEN—
Agents and Solicitors.

WANTED—MASTER SALESMAN, MAN, 30 to 50, good education, college graduate preferred, of pleasing manner and strong personality, for special diplomatic personal soliciting independent business of your own, where clientage you build up belongs to yourself. This contract is worth $25,000 certain profit the first three years and will make one independent for life in five to ten years; must be financially responsible and able to handle own business under own name; $300 per month absolutely guaranteed for first five months' work to right man; no special experience necessary, but character, personality and courage essential; state age, education, past experience and earnings, address and phone number, or no reply. Address F, box 40, TIMES OFFICE.

WANTED—SALESMEN TO SELL NEW ADVERtising proposition to merchants, fine repeater, no competition. The finest side-line of the year. Fine proposition to men who can handle a State or two. MR. WALLACE, 401 American Bank Bldg.

WANTED—GOOD SALESMAN FOR OREGON AND Washington handle high class product. Should be able to finance himself for two weeks, and if he can show results in that time, will make good contract with liberal salary and expenses. Address F, box 50, TIMES OFFICE.

WANTED—SALESMAN FOR HIGH-GRADE OFfice specialty, typewriting or adding machine experience preferred. Address T8, box 582, TIMES SPRING ST. BRANCH.

WANTED—AGENTS HERE IS A HARVEST FOR you, a new patent fruit picker. The right season is now. Get busy and make big money quick. M. J. FITZGERALD, 337 S. Hill st.

WANTED—
Situations, Male.

Space is not given under this heading to advertisements soliciting business patronage.

WANTED—CHAUFFEUR, A-1 JAPANESE, NEAT, careful driver, and good mechanic, 8 years' experience, on high-grade cars, wishes position in private family, know city and country roads. Do any work. Good references. KAY, 65614, Main 1625.

WANTED—COLORED CHAUFFEUR WISHES POSItion with private family, 9 years' experience, A1 driver. Drives any car. Sober, reliable; mechanic. References. Have uniform. Leave your number. 590409.

WANTED—YOUNG MAN, RESIDENT OF SANTA Monica, with 4 years' city department store experience, wants work of any kind in Santa Monica, Ocean Park, Venice or surrounding districts. Address F, box 54, TIMES OFFICE.

WANTED—FRENCH CHAUFFEUR, 15 YEARS' experience, very honest, wants position, private family, city or country. Address Box 39, TIMES OFFICE, Pasadena, or 243 ALISO ST., Los Angeles.

WANTED—YOUNG MAN, 25, OF GOOD APPEARance and fair education would like position where advancement can be earned; am not afraid of work and wages to start no object if steady. Address V, box 395, TIMES SPRING ST. BRANCH.

WANTED — MIDDLE-AGED MAN, SOBER AND reliable, wants work as handy man on private place, good milker and handy at work in house. Phone A5585 from 7 to 10 a.m. and 5 to 7 p.m., MR. JOHN.

WANTED—BY EDUCATED, RELIABLE, YOUNG married man, driving delivery machine or any other kind of employment, needs work, furnish best references. EAST 3061.

WANTED — YOUNG MAN OF GOOD HABITS wants old man to care for or travel with. Address S. THERON JOHNSTON, 1461 W. Fifth st., Glendale.

WANTED—SOBER YOUNG MARRIED MAN WISHes position, hotel clerk, bell captain, considerable experience; best of reference. Telephone BROADWAY 6192.

WANTED—JAPANESE CHAUFFEUR, 8 YEARS' experience on high-grade cars. Careful driver and good mechanic, wishes position in private family. Best reference. HARRY. A1065.

WANTED — GOOD EXPERIENCED JAPANESE gardener wants take care garden by day or month. GEO. FUJI, 1011 S. Mariposa. Phone 74259.

WANTED—POSITION BY AN A-1 BOOKKEEPER. Am capable of taking full charge. Reasonable salary. References. Address P, box 335, TIMES SPRING ST. BRANCH.

WANTED—CHAUFFEUR POSITION, JAPANESE, careful and reliable, with private family, no objection to other work. 3 years last position. GEORGE, 230-A East First.

WANTED—BOY, 13 YEARS OLD, WANTS WORK during vacation, helping on delivery wagon or ranch work. W. T. LEKE, 8040 Lou Dillon ave., Los Angeles.

WANTED — YOUNG JAPANESE CHAUFFEUR wants position in private family, very careful driver and good mechanic. Will take care of garden. Call BEN, F5718.

WANTED—COMPETENT COLORED CHAUFFEUR wants position after July 1. Careful driver, absolutely sober and reliable. References. Address E, box 258, TIMES OFFICE.

WANTED—FIRST-CLASS CHINESE CHAUFFEUR, careful, honest, willing to do gardening or houseboy if desired, want position with private family. Address 219½ FERGUSON ALLEY.

WANTED—GARDENER, EXPERIENCED IN every line, wishes permanent position, best reference. Address V, box 380, TIMES SPRING ST. BRANCH.

WANTED—CHAUFFEUR, JAPANESE, CAREFUL driver and mechanic, wishes position in private family; do any domestic work. ARIMA, 20550.

WANTED—CHAUFFEUR WISHES STEADY POSItion in private family, over eight years' experience on best makes of cars; am married and 33 years old. Address F, box 57, TIMES OFFICE.

WANTED—POSITION BUTLER, FIRST-CLASS Swedish-American, finest local and New York references. PHONE 12689.

WANTED—POSITION CHAUFFEUR, COMPETENT driver, good mechanic, first-class references. American. Phone A2689; MAIN 1095.

WANTED — POSITION BY EXPERIENCED CHInese cook, good references. Can meet all requirements. 218 Rose st. M. 3221. LEE ON.

WANTED—FIRST-CLASS WHITE COOK WANTS place in country hotel, strictly temperate. Address S. P. BRADNER, 220 E. Second st.

WANTED — EXPERIENCED BAKER AND PAStry cook wants position. Address F, box 190, TIMES OFFICE.

WANTED—SITUATION BY EXPERIENCED REinforcing steel or concrete foreman, first class references. Address F, box 23, TIMES OFFICE.

WANTED—FIRST CLASS PAPERHANGER, PAINTer, etc., day or contract; Englishman. M., SOUTH 416.

WANTED—FIRST CLASS WHITE COOK WANTS position, 14 years' experience on diner. PHONE 3218M.

WANTED — POSITION TO TAKE CHARGE OF dairy, by university trained man with experience. Address FG, box 15, TIMES OFFICE.

WANTED — CHAUFFEUR, POSITION BY NEAT colored man, 9 years' experience, willing worker, best references. VERMONT 6158.

WANTED—POSITION AS GARDENER AND ALLaround handy man; references. ERICKSON, 647 S. Grand ave.

WANTED—
Situations, Male.

Space is not given under this heading to advertisements soliciting business patronage.

WANTED— BRAINS FOR SALE by a man of broad business experience ... general merchandise, close buyer, A1 ... unusual faculty for developing sales ... employees to secure results ... present employed by large eastern ... house; here on a visit; ... Can interest outside capital. Address ... 412, TIMES SPRING ST. BRANCH.

WANTED—AMERICAN WITH MANY YEARS' experience tropical agriculture, Mexico ... ragua, knowledge rubber, coffee, cacao, cocoanuts, hardwoods, etc.; accustomed to large bodies of men, speaks English, French and Italian, married (wife A1 experienced stenographer,) references, ... agement tropical estate; will go anywhere. Address F, box 14, TIMES OFFICE.

WANTED—CHAUFFEUR, MIDDLE-AGED ... can. No tobacco or liquor. ... perience driving ... Cadillac ... Good references. J. W. WILSON, ... Main st.

WANTED — POSITION AS CHAUFFEUR ... give references, do not drink ... Phones 28483, SOUTH 5058M.

WANTED — FIRST-CLASS CHINESE ... wants job in private house, camp, hotel ... 5280; 19172.

WANTED—FIRST-CLASS JANITOR ... sition in apartment-house. Address ... 105, TIMES OFFICE.

WANTED—EXPERIENCED CHAUFFEUR ... position with private family. SOUTH ...

EMPLOYMENT—
Agencies.

WANTED—THE PACIFIC— JAPANESE A.A.A. EMPLOYMENT AGENCY, 624 W. SIXTH ST., LOS ANGELES. PHONES F1078. MAIN ...

WANTED — JAPANESE LABOR AGENCY. All kinds help. 735 S. OLIVE ST. ... F5253.

WANTED—BEST COLORED HELP, ... the Old Reliable. Broadway 2106—A...

WANTED—
Situations, Female.

NOTICE.

Space is not given under this heading to advertisements soliciting business patronage.

The Times uses every reasonable precaution to exclude false and fraudulent advertising from its columns. To this end, advertising patrons ... well as those who answer Times advertisements, are requested to report the receipt of improper communications to The Times Legal Department.

WANTED—AMERICAN LADY, EXPERIENCED, successful teacher, would like work ... mer or consider permanent position ... possessing tact, business ability ... interest business people. Would ... school. No objections to leaving city ... no soliciting. Best of reference. Address ... 39, TIMES OFFICE.

WANTED—POSITION BY REFINED ... aged lady just from New York ... cumbered, housekeeper for business ... elderly, refined gentleman. Good ... manager. Best reference. Address V, ... TIMES SPRING ST. BRANCH.

WANTED — YOUNG WOMAN, COLLEGE graduate, experienced traveler in Europe, America, the Orient, will accept position ... eling companion to woman of culture ... chaperon. Box 107, TIMES OFFICE, Long ...

WANTED—NEAT YOUNG LADY DESIRES position as housekeeper and ... in gentleman's home or small family ... and use of piano to study. Broadway ... S. HILL ST.

WANTED — POSITION AS HOUSEKEEPER in gentleman's home; no objection to ... furnish best references. Address V, ... TIMES SPRING ST. BRANCH.

WANTED—AM A FIRST CLASS EXPERIENCED book-keeper and stenographer, will ... moderate salary, local references. Address ... box 360, TIMES SPRING ST. BRANCH.

WANTED—MIDDLE-AGED LADY ... bered, wishes position as housekeeper ... or apartment-house preferred. Address ... 309, TIMES SPRING ST. BRANCH.

WANTED—VERY COMPETENT STENOGRAPHER desires position. Insurance experience ... railroad. Can furnish A-1 references. Address ... box 335, TIMES SPRING ST. BRANCH.

WANTED—YOUNG WOMAN, WELL ... some stenography and book-keeping ... figures, wants position in office. Address ... 418, TIMES SPRING ST. BRANCH.

WANTED — BRIGHT YOUNG LADY ... stenographic course would like position ... office work for $8 week, until ... Call F2684. MAIN 2811.

WANTED—TRAINED NURSE ... case, would like the care of ... or body in return for fare. ... MAIN 9208.

WANTED—REFINED LADY WANTS ... ment of first-class apartment-house ... references furnished. Apt. ... BROADWAY 47.

WANTED—EXPERT TYPIST WANTS ... ing, to do at home. ... manuscripts, specifications, etc. ... PHONE 556874.

WANTED—SITUATION BY COMPETENT ... eral maid; am good cook, ... beach; $35-$40; references. ...

WANTED — WOMAN WANTS ... washing, ironing or sweeping ... please. PHONE F4785.

WANTED—ADVANCED STUDENT ... pher will work half days ... Call MISS PINCHES. Main ...

WANTED—RELIABLE WOMAN ... on ranch. Will go anywhere ... MAIN 917, 68008.

WANTED—BY CAPABLE WOMAN ... stairs work and mending ... BROADWAY 55, 10266.

WANTED — JEWISH LADY, ... wishes position as ... beach. Address F, box 16, TIMES OFFICE.

WANTED—SITUATION, SECOND ... vate family; wages $35 to ... given. Phone BROADWAY 5549.

WANTED—POSITION, COOK, ... wegian woman, $40 month, good ... Phone A2689, MAIN 1095.

WANTED—EXPERIENCED ... cellent cook, desires place ... erences. Wages $40. F3146.

WANTED — STRONG SCOTCH WOMAN ... class cook and housework ... wages $40. Phone WEST ...

WANTED—YOUNG WOMAN WANTS ... plain family, good cook, very ... dren, $8 week. PHONE 71350.

WANTED — POSITION AS ... middle-aged woman, in gentleman's ... ferred. Address F, box 55, TIMES OFFICE.

WANTED — POSITION IN PHYSICIAN'S or dentist's office by young woman ... dress V, box 419, TIMES SPRING ST. ...

WANTED—NEAT COLORED GIRL WANTS day's work in private family ... BROADWAY 5098.

WANTED—LADY, UNENCUMBERED, ... permanent place as housekeeper ... wages. Call at 1210 MAPLE AVE.

WANTED—LIGHT HOUSEWORK IN ... try by middle-aged woman. Address ... 4, TIMES OFFICE.

WANTED — POSITION BY WILLING girl, place to assist at beach ... references. 10266.

WANTED—DAY WORK OF ANY KIND ... sewing in my own home ... that you have. Sunset MAIN 7296.

WANTED—COLORED WOMAN WANTS ... as cook, or day work. PHONE ...

WANTED — SWEDISH GIRL WANTS ... work. Call F6086. Prefer beach.

WANTED—
Situations, Male and Female.

Space is not given under this heading to advertisements soliciting business patronage.

WANTED — COUPLE, HONEST, ... hard workers, wishes position, ... resort, first-class cooks, steward ... ing but permanent and first-class ... sidered. 15 years' experience. ... dress E, box 273, TIMES OFFICE.

WANTED—JAPANESE COUPLE WANTS ... in small private family. Man ... cook, wife wait at table and ... city or country. Address V, box ... OFFICE.

WANTED—A RELIABLE COUPLE WANTS charge of gentleman's home ... and manager. Highest references ... box 43, TIMES OFFICE.

WANTED — POSITION BY THOROUGHLY competent janitor and wife in apartment ... Address F, box 200, TIMES OFFICE.

WANTED—JAPANESE COUPLE WANTS ... tion, man as cook, wife wait ... 556023.

WANTED—ENGAGEMENT BY ... experienced hotel people. Address ... TIMES OFFICE.

WANTED—
Work by the Day.

WANTED—COLORED WOMAN WANTS ... work, laundry or bundles to take ... WILSHIRE 3855.

WANTED—DAYS WORK ANY KIND, ... white woman, $2 day. Phone ... 1098.

WANTED—WORK BY DAY OR ... for children. Address F, box ... FICE.

WANTED—GERMAN WOMAN, ... housecleaner and laundress ... 41274; BOYLE 614.

WANTED—GOOD COLORED LAUNDRESS ... work by day and bundles to take ... nice work. A9128.

WANTED — DAY WORK, ... washing, ironing, cleaning; $2.50 day ... MARTIN, 511 E. Sixth.

WANTED—COLORED WOMAN WANTS ... by day, first-class laundress ...

WANTED—WHITE WOMAN WANTS ... of day's work. PHONE ...

WANTED — YOUNG MAN, FIRST-CLASS ... dryman, wishes day's work ...

WANTED—LAUNDRY, LACE CURTAINS ... 25c a pair. Call WEST ...

WANTED—CARPENTERING—
Painting, Paper Hanging, Tinting.

WANTED—PAINTING, TINTING, PAPERing, first-class, neat, clean work ... satisfaction guaranteed. ...

WANTED — PAINTING, PAPERING, ... furniture refinished. PHONE ...

Classified Liners.

WANTED—CARPENTERING—
Painting, Paper Hanging, Tinting.

WANTED—WALL PAPER BUYERS TO KNOW that the new Hollywood Decorating Co. ... broadway prices in ... We are contracting house ... and interior decorations. Let us ... your work. Certified check covering ... workmanship and material furnished ... all high-grade work. 6431 HOLLYWOOD ... Holly 2575, 579782.

WANTED — PAINTING, TINTING, PAPERHANGING; best materials, best workmanship; work ... GOODWIN, F8110, ...

WANTED—PAINTING, TINTING, PAPERHANGING, clean, careful work, very low prices, special prices to apartment-house work. 25309.

WANTED—PAPER HANGING, PAINTING AND tinting. Prompt, reliable, cheap and quality. ... WARD, Main 2861.

WANTED—BEST PAINTING, TINTING, DAY OR contract; remove water stains; plaster patching; reasonable prices; good references. 42081.

WANTED—
Partners.

WANTED—ENERGETIC MAN, CAPABLE OF TAKing charge of office and collection, established, high-class business. Requires about $4000. ... box 450, TIMES SPRING ST. BRANCH.

WANTED — PARTNER, CONTRACTING AND building business, for a capable man with ..., I have an excellent opportunity. PHONE ...

WANTED—RESPONSIBLE MAN, SOME MONEY, ... interest commercial business netting $350 ... Need helper. Particulars 301 GRANT ...

WANTED—
To Rent.

WANTED — TO RENT SMALL FURNISHED house of 3 or 4 rooms with garage; modern, prefer, isolated place with about one ... anywhere near city or beach towns; reasonable rent; reliable, permanent tenants. Write ... box 602, TIMES SPRING ST. BRANCH.

WANTED—LIST WITH US YOUR BUNGALOWS, cottages, houses and flats, furnished and unfurnished, anywhere in the west, southwest or Hollywood. Applicants waiting. VERMONT AND WASHINGTON REALTY CO., 1839 S. Vermont. 75535, West 7121.

WANTED—6 OR 7-ROOM UNFURNISHED BUNGALOW in Wilshire district, with garage; not more than $35. Address F, box 281, TIMES ...

WANTED—TO LEASE, 1 TO 5 ACRES, NEAR Pasadena or Glendale, must have water and house on place. Address F, box 46, TIMES ...

WANTED—TO RENT A FURNISHED BUNGALOW, will pay $50 to $65 per month, to ... July 1st. Call 60191.

WANTED — ONE-HALF FURNISHED BUNGALOW with garage. PHONE F1903.

WANTED—
Rooms.

WANTED—YOUNG BACHELOR BUSINESS MAN wants room or small detached bungalow on ... or suburban home place, Hollywood way, ... near or in foothills. Must be trees, shrubbery, quiet, natural beauty. 1224 S. MAIN.

WANTED—BY SOME ONE, THAT DESIRABLE room you have vacant; list it with me; no ... unless I send you satisfactory tenant. ... BOYLE 660.

WANTED—
Rooms and Board.

WANTED—FURNISHED ROOM, WITH OR WITHOUT board. Business man. Would trade new ... machine for board. WEAVER, Broadway ...

WANTED — ROOM AND BOARD FOR BOY ... in Hollywood. Terms must be reasonable. F4183.

WANTED—SMALL CHILDREN TO CARE FOR, ... per week. East 489. 2009 PASADENA AVE.

WANTED—
Houses.

WANTED—7-ROOM HIGH-CLASS RESIDENCE, COMPLETELY FURNISHED, IN WILSHIRE DISTRICT. MUST BE LARGE CORNER LOT, WITH GARAGE. NOT OVER $10,000 AND WILL GIVE 10 ACRES FULL-BEARING NAVEL ORANGES, BLOOMINGTON DISTRICT. OWNERS ONLY NEED ANSWER. MRS. RAHAN, ... 1021 S. GRAND AVE., L. A.

WANTED—6 OR 7-ROOM MODERN BUNGALOW, ... Must be bargain for all cash, ... preferred. 563 S. BONNIE BRAE.

WANTED—
Real Estate for Cash.

Advertisements which invite an exchange proposition are not accepted for publication in this column.

WANTED—TO BUY FOR CASH, FIVE OR SIX-room bungalow in southwest. No agents. Owners only need apply. Address 314 W. 50TH ST.

WANTED—WE HAVE CASH FOR ABSOLUTE BARgains in real estate if you will sacrifice. See KING & WARNER, 211 Trust & Savings.

WANTED—2 TO 5 ACRES NEAR SANTA MONICA, must be sacrifice for cash. KING & WARNER, ... Trust & Savings.

WANTED—REAL ESTATE—

WANTED—TO PURCHASE, LARGE BODY OF land suitable for general farming, anywhere between Santa Barbara and San Diego. Will pay part with good clear property, Los Angeles vicinity, up to $140,000, and assume or pay difference. No inflated values considered. C. J. BILDERHEIM, W. I. HOLLINGSWORTH & CO., 4th floor Hollingsworth Bldg., 6th and Hill sts. Main 6780.

WANTED — 12-ROOM MODERN RESIDENCE with large grounds and any other good property, up to $100,000. Will give in exchange full-bearing orange grove in perfect condition. B. CAMPBELL CO., 218 Security Bldg.

WANTED—INCOME PROPERTY FOR FINE HOLLYWOOD foothill home in very exclusive neighborhood, fine view of city and ocean; large lot and landscape gardening. Price $18,000; ... $6000, 2 years, 7 per cent. F4067. ... FREW, 302 Merchants Trust Bldg.

WANTED—TO PURCHASE WELL LOCATED lot, worth $1000 to $1500; will give ... cash and some notes, which I hold which ... by trust deeds on improved city ... WALTER FRANKLIN'S OFFICE, 224 ... Bldg. F4636.

WANTED—ACREAGE WITH WATER, NO WASH, ... exchange for 8-room high-class $6000 home, ... located, southwest; large porch, gas, ... heating system, all conveniences. Address ... 266, TIMES OFFICE.

WANTED—HOME IN HOLLYWOOD, FOR CLEAR ... foothill building site, 200 feet ... with fine view of city and ocean; price ... CHAS. S. FREW, 302 Merchants ...

WANTED—BUNGALOW, SOUTHWEST, WILL PAY ... equity in S. Main st. property, big ... Address V, box 392, TIMES SPRING ST.

WANTED—BUSINESS OR INCOME PROPERTY ... $20,000. Will give clear lots, San Pedro, ... or Los Angeles. Address V, box ... TIMES SPRING ST. BRANCH.

WANTED—CITY OR NEAR BY FOR ALL OR ... 200 acres, Tulare county, at loan appraisal; no commission. 955 EL MOLINO ST. ...

WANTED—YOUR PROPERTY TO EXCHANGE, ... proposition 24 hours. GOODWIN, 424 ...

WANTED—TO BUY VACANT LOT, FROM OWNER, ... terms. 405 S. HILL, Room 205.

WANTED—EQUITY IN 6 TO 8-ROOM HOUSE, city or suburban. Lobby, 206 S. SPRING.

WANTED—
Miscellaneous.

WANTED—BOOKS BOUGHT— Highest prices paid for fiction, history, encyclopedias, medical, law; sets of books; fine art works; ... of every description. HOLMES BOOK ... S. Main st. Phone Main 1355; A1906; ... 1885; Main 1675. "Best Price Paid at HOLMES."

WANTED—BOOKS BOUGHT— ... price for fiction, history, encyclopedia, ... and art books; auto calls anywhere in ... offer. DAWSON'S BOOK SHOP, 518 S. ... Phone F3250, Main 3859.

WANTED—FALSE TEETH, BIG MONEY PAID ... old gold and silver, broken false teeth, with ... gold; jewelry, any kind. See us to get ... L. A. REFINERY, 730 S. Spring st.

WANTED—ALL KINDS, ANY KIND, OLD STOVES, lawn mowers, water heaters, tanks, etc. ... repairing, repairs for every lawn mower ... and exchange. W. 4881. 3025 S. Vermont.

WANTED—AVOID THE CONGESTION ... Times telephone switchboard by telephoning your Sunday ads Friday or early Saturday. MAIN 8200. 10391.

WANTED—NOW IS THE TIME TO SELL YOUR ... rifle or shotgun; we pay highest price. ... SUPPLY CO., 424 S. Main st. ...

WANTED — TO PURCHASE, SECOND-HAND ... wall casing, all sizes, highest price paid ... condition. W. G. LEAHY, 1005 Santa ...

WANTED—TO BUY WINDMILLS, TANKS, ... engines, ranch tools. Pay cash. ... 130 N. Main. Home 15191.

WANTED—OLD NEWSPAPERS, $1.00 PER 100 ... Highest prices, magazines, old clothing and rags. PHONE 558580.

WANTED—TO RENT 2 GOOD LIGHTWEIGHT ... for 2½ months; must be reasonable; ... consider purchase if a bargain. A6071.

WANTED—TO BUY ONE SET OF SQUARING ... 42½ inches or 52½ inches, to cut 16-... PHONE MAIN 1141.

WANTED — VIOLINS, CORNETS, SAXOPHONES, ... etc. You can get full value at ... MUSIC SHOP, 228A S. Broadway.

WANTED — CHEAP JOHN, HIGHEST PRICES ... clothing, tools, revolvers, jewelry, ... Main 2795. 716 E. FIFTH. Will call.

WANTED—TO BUY SECOND-HAND SEWING MAchines. Phones MAIN 1718, A1415.

WANTED — CASH PAID FOR FEATHER BEDS. ... SAN PEDRO ST. Main 1160.

WANTED—
Diamonds and Jewelry.

WANTED—DIAMOND IN ANY QUANTITY, ALSO ... jewelry, old gold, antique watches; we guarantee ... cash prices. Before you sell see us. ... JEWELRY CO., 505 W. Seventh st.

Classified Liners.

WANTED—CARPENTERING— Painting, Paper Hanging, Tinting.

WANTED—WALL PAPER BUYERS TO KNOW the new Hollywood Decorating Co. cuts prices in two. We are contracting house and interior decorators. Let us estimate your work. Certified check covering workmanship and material furnished; high-grade work. 6421 HOLLYWOOD. Holly 2878, 579782.

WANTED—PAINTING, TINTING, PAPERHANGING; best materials, best workmanship; work GOODWIN, F8115, 7831½ S. Hill st.

WANTED—PAINTING, TINTING, PAPERHANGING; clean, careful work, very low prices; specialty to apartment-house work. 25203.

WANTED—PAPER HANGING, PAINTING AND tinting. Prompt reliable, cheap and quality. Main 2951.

WANTED—BEST PAINTING, TINTING, DAY OR contract; remove water stains; plaster patching; reasonable prices; good references. 41951.

WANTED— Partners.

WANTED—ENERGETIC MAN, CAPABLE OF TAKING charge of office and collection, established, high-class business. Require about $4500. Address F, box 450, TIMES SPRING ST. BRANCH.

WANTED — PARTNER, CONTRACTING AND building business, for a capable man with $... I have an excellent opportunity. PHONE ...

WANTED—RESPONSIBLE MAN, SOME MONEY, interest commercial business netting $387 month. Need helper. Particulars 301 GRANT ...

WANTED— To Rent.

WANTED—TO RENT SMALL FURNISHED house of 3 or 4 rooms with garage; modern, prefer isolated place with about one acre, anywhere near city or beach towns; reasonable; reliable, permanent tenants. Write box 462, TIMES SPRING-ST. BRANCH.

WANTED—LIST WITH US YOUR BUNGALOWS, houses and flats, furnished and unfurnished, anywhere in the west, southwest or ... Applicants waiting. VERMONT AND ... REALTY CO., 1829 S. Vermont ... West 7131.

WANTED—6 OR 7-ROOM UNFURNISHED BUNGALOW in Wilshire district, with garage; rent not more than $35. Address F, box 281, TIMES ...

WANTED—TO LEASE, 1 TO 5 ACRES, NEAR ... or Glendale, must have water and ... place. Address F, box 46, TIMES ...

WANTED—TO RENT A FURNISHED BUNGALOW, will pay $50 to $65 per month, to be ... July 1st. Call 60191.

WANTED—ONE-HALF FURNISHED BUNGALOW ... garage. PHONE F1903.

WANTED— Rooms.

WANTED—YOUNG BACHELOR BUSINESS MAN wants room or small detached bungalow on ... or suburban home place, Hollywood way, ... or in foothills. Must be trees, shrubbery, natural beauty. 1224 S. MAIN.

WANTED—BY SOME ONE, THAT DESIRABLE room you have vacant; list it with me; no ... unless I send you satisfactory tenant. ... BOYLE 660.

WANTED— Rooms and Board.

WANTED—FURNISHED ROOM, WITH OR WITHOUT board. Business man. Would trade new ... machine for board. WEAVER, Broadway ...

WANTED — ROOM AND BOARD FOR BOY ... in Hollywood. Terms must be reasonable. ... F8183.

WANTED—SMALL CHILDREN TO CARE FOR; ... per week. East 460. 3905 PASADENA AVE.

WANTED— Houses.

WANTED—7-ROOM HIGH-CLASS RESIDENCE, COMPLETELY FURNISHED, IN WILSHIRE ... MUST BE LARGE CORNER LOT, GARAGE, NOT OVER $10,000 AND WILL GIVE 10 ACRES FULL-BEARING ORANGES. BLOOMINGTON DISTRICT. ONLY NEED ANSWER. MRS. RAHAN, ... 2721 S. GRAND AVE., L. A.

WANTED—6 OR 7-ROOM MODERN BUNGALOW, ... Must be bargain for all cash, ... preferred. 933 S. BONNIE BRAE.

WANTED— Real Estate for Cash.

Advertisements which invite an exchange proposition are not accepted for publication in this column.

WANTED—TO BUY FOR CASH, FIVE OR SIX-ROOM bungalow in southwest. No agents. Owners only apply. Address 314 W. 50TH ST., ...

WANTED—WE HAVE CASH FOR ABSOLUTE BARGAINS in real estate if you will sacrifice. See ... WARNER, 711 Trust & Savings.

WANTED—2 TO 5 ACRES NEAR SANTA MONICA, ... sacrifice for cash. KING & WARNER, ... & Savings.

WANTED—REAL ESTATE—

WANTED—TO PURCHASE, LARGE BODY OF land suitable for general farming, anywhere between Santa Barbara and San Diego. Will pay ... with good clear property, Los Angeles ... up to $100,000, and assume or ... difference. No inflated values considered.

C. J. HILDESHEIM,
With I. HOLLINGSWORTH & CO.,
6th floor Hollingsworth Bldg.
6th and Hill sts. Main 6760.

WANTED — 12-ROOM MODERN RESIDENCE ... grounds and any other good property ... $100,000. Will give in exchange ... bearing orange grove in perfect condition. ... CAMPBELL CO., 218 Security Bldg.

WANTED—INCOME PROPERTY FOR FINE HOLLYWOOD foothill home in very exclusive neighborhood; fine view of city and ocean; large ... and landscape gardening. Price $18,000; ... $6000, 2 years, 7 per cent. F4097, ... FREW, 302 Merchants Trust Bldg.

WANTED—TO PURCHASE WELL LOCATED ... worth $1000 to $1500; will give ... and some notes, which I hold which ... by trust deeds on improved city ... WALTER FRANKLIN'S OFFICE, 234 ... Bldg. F4636.

WANTED—ACREAGE WITH WATER, NO WASH. ... for 8-room high-class $6000 home, ... southwest; large porch, garage, ... system, all conveniences. Address ... TIMES OFFICE.

WANTED—HOME IN HOLLYWOOD, FOR CLEAR foothill building site, 200 feet ... fine view of city and ocean; price ... CHAS. S. FREW, 302 Merchants ...

WANTED—BUNGALOW, SOUTHWEST, WILL PAY ... in S. Main st. property, big sacrifice. ... V, box 292, TIMES SPRING ST.

WANTED—BUSINESS OR INCOME PROPERTY ... Will give clear lots, San Pedro, ... or Los Angeles. Address V, box ... SPRING ST. BRANCH.

WANTED—CITY OR NEAR BY FOR ALL OR ... acres, Tulare county, at loan ... no commission. 955 EL MOLINO ST.

WANTED—YOUR PROPERTY TO EXCHANGE. ... proposition 24 hours. GOODWIN, 426 ...

WANTED—TO BUY VACANT LOT, FROM OWNER, ... 403 S. HILL, Room 205.

WANTED—EQUITY IN 6 TO 8-ROOM HOUSE, ... suburban. Lobig, 206 S. SPRING.

WANTED— Miscellaneous.

WANTED—BOOKS BOUGHT— ... paid for fiction, history, encyclopedias, law; sets of books; fine art works; ... of every description. HOLMES BOOK ... Main st. Phone Main 1855; A1806; ... Main 1675. ... Price Paid at HOLMES."

WANTED—BOOKS BOUGHT— ... for fiction, history, encyclopedia, ... and art books; auto calls anywhere to ... DAWSON'S BOOK SHOP, 518 S. ... Main 3859.

WANTED—FALSE TEETH, BIG MONEY PAID ... and silver, broken false teeth, old ... jewelry, any kind. See us to get ... L. REFINERY, 750 S. Spring st.

WANTED—ALL KINDS, ANY KIND, OLD STOVES, ... lawn mowers, water heaters, tanks, ... repairs for every lawn mower, ... W. 4681. 3828 S. Vermont.

WANTED—AVOID THE CONGESTION ... telephone switchboard by telephoning ... Friday or early Saturday ... 10891.

WANTED—NOW IS THE TIME TO SELL YOUR ... rifle or shotgun; we pay highest price. ... SUPPLY CO., 424 S. Main st. corner ...

WANTED — TO PURCHASE SECOND-HAND ... all sizes, highest price paid ... W. G. LEAHY, 1002 Santa ...

WANTED—TO BUY WINDMILLS, TANKS, ... ranch tools. Pay cash. DEM... ... Home 15191.

WANTED—OLD NEWSPAPERS, $1.00 PER 100 ... prices, magazines, old clothing ... PHONE 556550.

WANTED—TO RENT 2 GOOD LIGHTWEIGHT ... months; must be reasonable; ... purchase if a bargain. A5621.

WANTED—TO BUY ONE SET OF SQUARING ... 52½ inches, to cut 16- ... MAIN 1141.

WANTED—VIOLINS, CORNETS, SAXOPHONES, ... etc. You can get full value at ... 226A S. Broadway.

WANTED—CHEAP JOHN, HIGHEST PRICES ... tools, revolvers, jewelry, suit ... 716 E. FIFTH. Will call.

WANTED—TO BUY SECOND-HAND SEWING MACHINES. MAIN 1718, A1418.

WANTED—CASH PAID FOR FEATHER BEDS, ... ST. Main 1160.

WANTED— Diamonds and Jewelry.

WANTED—DIAMOND IN ANY QUANTITY, ALSO ... old gold, antique watches; we guarantee ... Before you sell see us. ... JEWELRY CO., 305 W. Seventh st.

WANTED—

CASH FOR DIAMONDS,
Jewelry, old gold, pearls, silverware, watches, pianos, typewriters, oriental rugs, furs, and other valuable articles. Top notch prices paid. Courtesy, fair treatment and confidence are our business policies. Private rooms for your convenience. Quick action. References.
MARKWELL & CO.,
300 Citizens National Bank Bldg.
Entrance 453 S. Spring st. Tel. A3792.

WANTED — DIAMONDS, JEWELRY AND OLD gold, positively highest cash prices paid by us. Don't sacrifice your diamonds, but see me before selling elsewhere. Business transacted confidentially and courteously. Private rooms. F3516.
J. C. FERGUSON,
204-6 Homer Laughlin Bldg. 315 S. Broadway.

WANTED — DIAMONDS, ANTIQUE JEWELRY, old gold and silver, false teeth, highest cash price paid. M. REIFFIN, 519 Broadway Central Bldg., 424 S. Broadway. F2347.

WANTED — DIAMONDS, GOLD AND SILVER bought for cash. THE CRAFT SHOP, 321 O. T. Johnson Bldg., Fourth and Broadway.

WANTED—DIAMONDS, WATCHES, JEWELRY, highest cash prices, (private.) PEARLIN JEWELRY CO., 2 stores, 341 S. Spring, 320 W. 7th.

WANTED—WE BUY DIAMONDS, ALSO LOAN ON them what others some times pay to buy. KUSEL, 306-7 Stimson Bldg., 3rd and Spring.

WANTED—DIAMONDS, GOLD, SILVER, WATCHES for cash. SCHENK & CASTEEL, 420 W. 6th st.

WANTED — DIAMONDS, GEMS, GOLD, SILVERWARE, ANTIQUE, etc., for cash. CROUCH CO., Mfg. Jewelers, Est. 1905, 758 S. Hill st.

WANTED— Discarded Clothes.

WANTED — TOP PRICES PAID FOR MEN'S, LADIES' USED CLOTHING; ALSO EVENING CLOTHES BOUGHT BY COHEN'S MISFIT CLOTHING HOUSE, PACIFIC COAST'S LARGEST DEALERS. COURTEOUS BUYERS IN PRIVATE AUTOMOBILES WILL CALL ANYWHERE. 860½ S. SPRING, 111 E. SEVENTH. MAIN 4024. F2866.

WANTED—POSITIVELY HIGHEST PRICE PAID for cast-off clothing; will call anywhere at any time; business done confidentially. Call or drop a postal.
C. H. EDELMAN,
A3970—Bdwy. 4885. 588 Maple.

WANTED—WILL PROVE I PAY HIGHEST PRICES for men's used clothing. 631 W. 6TH. A9739.

WANTED — TO BUY BABIES', GIRLS', BOYS', women's, men's used clothing. S. 5126. Will call.

WANTED— Furniture.

WANTED—REED & HAMMOND, GENERAL AUCTIONEERS, 1053-55 S. Main st., near 11th. Oldest and largest auction house in the West. Experts in every branch of auction work; watch our ads, and attend the big sales. Cash advanced on consignments, or will buy for cash. For all information call up F3545, BROADWAY 2800.

WANTED—WE PAY HIGHEST CASH PRICE FOR all kinds of furniture, household goods, any amount for spot cash; be sure to call us before you sell. We pay more.
J. J. SUGARMAN, Auction and Com. House, 142-148 N. Spring st. 112-116 Court st. F4810. Main 3114.

WANTED—TO BUY FROM PRIVATE PARTY, NO dealer, complete furniture and furnishings of 6 or 8 rooms, good condition, this week, will pay cash. VERMONT 1651. 269260.

WANTED—FURNITURE AND RUGS FOR A 7-room bungalow. Will pay best cash price. Small or large quantities. Don't fail to get my offer. 79759. MAIN 6953.

WANTED—NOTICE: PHONE US NOW, WE PAY for furniture, rugs, stoves, in any quantity. LEVY'S, Broadway 1791.

WANTED — AM FURNISHING APARTMENTS. Will buy entire house or single pieces. Phone WEST 4034; 23855.

WANTED—FURNITURE AND RUGS FOR MY NEW Wilshire home; will pay best cash price, small or large quantities. 79750, VERMONT 404.

WANTED—TO BUY HOUSEHOLD FURNISHINGS of all kinds. Will pay highest cash prices. Before selling PHONE WEST 365—75798.

WANTED—WE PAY CASH FOR ALL KINDS OF household goods, restaurant and office fixtures. Call us before selling. 61506—BDWY. 1300.

WANTED—LADY FROM THE EAST WANTS FURNITURE and rugs for 6-room bungalow; will buy separate pieces. 25726.

WANTED—WILL BUY ONE PIECE OR 20 ROOMS of furniture. Am paying best price in Los Angeles. It will pay you to phone me. 22179.

WANTED—FURNITURE, RUGS, BEDS, DRESSERS, dining set, ranges, refrigerator or complete home. MAIN 3420; 11768.

WANTED—BEFORE THE FIRST, FURNITURE, rugs, any amount; will buy complete house; will pay cash. Call 24833.

WANTED—PRIVATE PARTY, FURNITURE, ANY description, to furnish hotel. MAIN 4296, 28179.

WANTED—HIGHEST CASH PRICE PAID FOR furniture, rugs, etc.; any amount. Phone 70030.

WANTED—I DESIRE TO PURCHASE USED furniture in large or small quantities. 22288.

WANTED—AM FURNISHING APTS. WILL BUY ... pieces or entire house. MAIN 9121, A1528.

WANTED—HIGHEST PRICES PAID FOR USED furniture. 817 W. SIXTH ST. Bdwy. 8186.

WANTED—SECOND-HAND FURNITURE, HIGHEST cash price paid. Call F6106 before you sell.

TO LET— Furnished Rooms.

TO LET—CLEAN, DESIRABLE ROOM FOR GENTLEMEN; screen sleeping porch, private bath, high, large grounds, tennis court. 627 ST. PAUL AVE. 52245.

TO LET—NICELY FURNISHED FRONT ROOM in beautiful private home. Westlake district, all conveniences; gentleman preferred. 727 GARLAND AVE., near 7th.

TO LET—TO GENTLEMAN. Choice of two nice rooms. All conveniences. ... $9 per month, side ... Phone WEST 3195, or call at 921 W. 21ST ST.

TO LET—GLENCOE HOTEL— Outside steam heated rooms, $2.50 up week; best service. 934 W. 7TH ST., near Figueroa.

TO LET—HOTEL RAMONA, 7TH AND GRAND, clean, comfortable, quiet, private baths, phones, elevator, $3.50 weekly, up. 620 S. GRAND AVE.

TO LET—ST. REGIS, 237 S. FLOWER, NEAR business district, attractive building, quiet, $2.00-$8.00.

TO LET—NICELY FURNISHED FRONT ROOM, private family, garage, $10 per month. 236 W. 45TH ST.

TO LET—$1.50 WEEK UP, CLEAN, COMFORTABLE sleeping rooms, second block from Broadway. 412 TEMPLE ST.

TO LET — CLOSE-IN, LARGE CORNER ROOM, running water, private house, suitable for one or two gentlemen. Main 2532, 601 ST. PAUL ST.

TO LET—EXCEPTIONALLY LIGHT, AIRY, WELL-furnished rooms, 1 block S. of Westlake Park, breakfast if desired. 752 S. LAKE. 52882.

TO LET—FURNISHED SUITE OF ROOMS; DANDY for two or three gentlemen; very cool; board optional; garage; close in. 1305 W. NINTH. 558404.

TO LET—VERY NICELY FURNISHED ROOM IN private home, quiet and clean; walking distance; gentleman. 459 LUCAS AVE. Phone 53598.

TO LET—TO BUSINESS WOMAN, NICELY FURNISHED room with screen sleeping porch, private family; clean and cool. 1341 INGRAHAM.

TO LET—BEAUTIFUL FRONT ROOM, PRIVATE modern home, garage; breakfast if desired. Phone SOUTH 4016.

TO LET—HOTEL VALDEMAR, 606 S. HOPE ST. Modern, close in; $3 to $8 week.

TO LET — VERY COSY ROOM IN PRIVATE home, suitable for gentleman. PHONE 51157.

TO LET—2 NEWLY FURNISHED ROOMS, $1.75 each per week. 1219 W. 6TH ST. Main 5854.

TO LET—LARGE SLEEPING PORCH BEDROOM, elegant bath, lots of fresh air. PHONE 53065.

TO LET—HOTEL STAPLETON, 905 S. GRAND, light, sunny outside room, private bath, $3 up.

TO LET—$1.75, $2 WEEK EACH, CLEAN, FURNISHED housekeeping rooms, baths. 548 E. PICO.

TO LET—$5 PAYS FOR ONE MONTH'S RENT, IN new HOTEL GLENMORE. 312 S. Flower st.

TO LET — CLEAN, COMFORTABLE SLEEPING rms., 7th & Grand, $2 weekly up. 647 S. GRAND.

TO LET—FRONT RM., $2.50 WK., HOUSEKEEPING; blk Westlake Pk. 2521 W. 6TH. Wil. 5285.

TO LET— Housekeeping Rooms, Furnished and Unfurnished.

TO LET—SUNNY ROOMS, RUNNING WATER, everything furnished for housekeeping, $1.75, $2. 759 OTTAWA, between 10th and 11th, off Figueroa. 52108.

TO LET — $20; 4 SUNNY ROOMS AND BATH, completely furnished, in private home; beautiful surroundings; lawn, flowers; between W. Washington and 16th. 1646 CIMARRON ST. West 2905.

TO LET—FURNISHED HOUSEKEEPING SUITE, no other roomers, fine location, 3 car lines; suitable for man and wife, reasonable. 1608 W. 24TH ST.

TO LET—LARGE, CLEAN, COOL HOUSEKEEPING rooms. Living-room, bath, phone. Continuous hot water. $2 week up. 415 W. WASHINGTON.

TO LET—CLEAN, 2-ROOM HOUSE IN REAR, furnished or unfurnished, garage if desired. 2008½ S. OLIVE.

TO LET — A DESIRABLE ROOM WITH KITCHENETTE in private home, ocean breeze, Westlake district. PHONE 52700.

TO LET—2-ROOM APARTMENT, PRIVATE HOME; plenty windows; separate entrance; running water. 1047 COLE AVE., near Santa Monica blvd.

TO LET—CLOSE IN, 2 NEWLY FURNISHED UPPER, front housekeeping rooms; kitchenette, bath; quiet couple, $15 mo. 220 S. BUNKER HILL AVE.

TO LET—BEAUTIFUL CARLETON, NEWLY FURNISHED 2-room flat, $16 month; 3 minutes from First st., Broadway. 252 N. GRAND AVE.

TO LET—REASONABLE RENT FOR SUITES OR single rooms. 924 W. TENTH. Walking distance.

TO LET — 439 CALIFORNIA ST., CLEAN, NEWLY furnished. Call afternoons.

TO LET—ONE WEEK FREE RENT, 3 MODERN housekeeping rooms, $8 per mo. 1013 E. 9TH.

TO LET— Unfurnished Flats.

TO LET—ONE MONTH'S RENT FREE. 2 newly refinished 4-room flats with sleeping porch. 4028 and 4028½ S. MAIN ST.

TO LET—RENT REDUCED FROM $25 to $18, modern 4-room flat, all built-in features 1855 W. 25TH. Key downstairs.

TO LET—ONE LOWER 4-ROOM FLAT, $19 month, free new garage. 3218 BALDWIN ST. 31403—East 3755.

TO LET—5 AND 6 ROOMS, SUNNY, UPSTAIRS, modern, walking distance. 727 W. 11TH, one-half block west of Figueroa.

TO LET—CLEAN 4-ROOM FLAT, TWO BUILT-IN beds, sleeping porch. 1679 W. First, near Union ave. $20 month. PHONE 53065.

TO LET—CLOSE IN, 3-ROOM FLAT, UNFURNISHED. $13 BOYD ST.

TO LET— Unfurnished Flats.

TO LET— UNFURNISHED. —TO LET HOUSES—BUNGALOWS—FLATS. ANYWHERE—ANY SIZE—ANY PRICE. CITY—SUBURBS—BEACHES. OVER 2000 TO SELECT FROM. CREAM OF RENTAL PROPERTIES. COMBINED LIST OF 150 LEADING AGENTS. FREE CITY MAPS AND GUIDE BOOK. BARKER BROS. CENTRALIZED BUREAU OF RELIABLE FREE RENTAL INFORMATION. MEMBERS OF L. A. REALTY BOARD. MAIN FLOOR, 724 S. BROADWAY.

TO LET—IN AN EXCLUSIVE NEIGHBORHOOD. A beautiful flat, practically new, southern exposure with every modern appointment. There are 2 very attractive buildings. English architecture. Surrounded by unusually beautiful grounds. These are choice flats at a moderate rental for particular people. Janitor service. PHONE 71064.

TO LET—TWO VERY DESIRABLE WESTLAKE Wilshire flats, lower and upper; fine residence district, 4 large sunny rooms and cement locker. Recently retinted. Bathroom and kitchen in white enamel. New cork linoleum, gas range, every convenience, only $18 and $20 to adults. Location 2677 SAN MARINO.

TO LET—138 KERN ST., 3-ROOM FLAT, $16; strictly modern, indirect lights, panel and papered dining-room, sleeping porch, 2 beds, gas range, floor heater, garden; walking distance to Broadway and Seventh; on hill; quiet. Take Westlake Park car going west on Second st.

TO LET—LARGE, BEAUTIFUL NEW RESIDENTIAL flats, consisting of five rooms and bath each; oak floors throughout; all outside rooms, beautiful location, high and sightly, close in, Wilshire section; for prices see TAYLOR BROTHERS, 504 Black Bldg. Broadway 38, A5516.

TO LET—926 WESTMORELAND AVE. See these elegant unfurnished 4 and 5-room apartment flats before you rent elsewhere. Every modern convenience; rent $45 up. Large, sunny rooms, beautiful view, steam heat, hot water, elevator; janitor service; maid's room; garages; best location in city. THE BURGWALD.

TO LET—NEW, MODERN 5-ROOM FLAT, NORTH Wilshire section; garage, janitor service, etc. Close to two car lines; paved street; good neighborhood; $35 lower, $27.50 upper; new linoleum in kitchen. Open for inspection Thursday, 1 to 5 p.m. 936 TO 950 N. WESTERN, near Romaine.

TO LET—UNFURNISHED MODERN 4-ROOM flat, hardwood floors, built-in effects. $20 month, rent free till August 1. 3111 VAN BUREN PLACE. Also, 3-room bungalow flat, 2 built-in beds, hardwood floors, $16 month. 1008 W. 17th. Rent free till August 1.

TO LET—
CHATSWORTH TERRACE.
One vacancy in this fine old English building. A choice upper 4-room flat; contains every feature necessary to good taste and comfort. Adults. 958 PARK VIEW ST. W. Ninth-st. car.

TO LET—WESTLAKE TERRACE.
409 S. Alvarado, block north of Sixth.
Just completed, 5-room duplex flats; living-room, dining-room and kitchen, first floor; 2 bedrooms, bath, second floor; janitor service; garage; one block from Westlake Park.

TO LET—TWO ELEGANT SIX-ROOM FLATS. 1541-1545 West 8th street.
These flats are being newly decorated and put in first-class throughout. Rents very reasonable.
Phone OWNER, 51695 or F6477.

TO LET—UNFURNISHED, STRICTLY MODERN bungalow flat, neat, clean, 5 nice rooms, large bath and closet. Screen porch; wash tray. Gas heater; good car service. Water paid. Yard and flowers. $12.50. 1104 E. 37TH ST.

TO LET—
BOYLE HEIGHTS.
6-room flat, 1726 E. First st., corner Salt Lake Terrace. Rent $15 per month. E. C. HYAM, 306 Laughlin Bldg. A5809; 71408.

TO LET—TWO LARGE FIVE-ROOM FLATS, brick building, upstairs, away from dust and heat; cool in summer, warm in winter. Located 3009 S. VERMONT AVE. Must be seen to be appreciated. PHONE 77165.

TO LET—NEW THREE OR FOUR-ROOM BUNGALOW in attractive colonial court at 2600 San Marino st. Also have nice four or five-room flat on Coronado. Adults. See owner, 751 CORONADO. Phone 52358; West 9th or 7th st. cars.

TO LET—$30; NEW, MODERN, 4-ROOM LOWER flat, also upper flat, $22.50, garage. Apply JOSEPH WHITEHORN, owner, 1155 W. Kensington Road. Crown Hill car to Bellevue and Echo Park.

TO LET—COOLEST FOUR-ROOM FLAT IN LOS Angeles on high ground, modern; lawns and flowers, garage, near Western ave. and San Marino st. WEST 5542.

TO LET—TO RESPONSIBLE PERMANENT TENANT, my modern 4-room flat, sleeping porch, garage, near Sunset Blvd. 10 minutes from downtown. Tel. 57573 or WILSHIRE 3520.

TO LET—BEAUTIFULLY LOCATED FOUR-ROOM flat, Wilshire district, hardwood floors, all built-in effects; large rooms, tiled bath, automatic hot water system. Reasonable rent. PHONE 56421.

TO LET—BEAUTIFUL CARLETON, 3 ROOMS. Reasonable rent. Also 3-room furnished flat, $16 month. 3 minutes from First st., Broadway. 252 N. GRAND AVE.

TO LET—UPPER, COOL, AIRY, MODERN FLAT; disappearing bed, etc.; summer rates; no children; on high ground; walking distance. 370½ LUCAS AVE.

TO LET—AT 1515 W. 4TH ST., NEAR BIXEL, unusually attractive 4-room flat, oak floors, all built-in features, basement, furnace and garage, $25.

TO LET—5-ROOM FLATS, MODERN, NEWLY RENOVATED, $18. SIX-ROOM HOUSE, $25; CORNER FLOWER AND JEFFERSON. OPEN FOR INSPECTION.

TO LET—LOWER FLAT, VERY CLEAN, WALKING distance; 5 rooms and bath; 719 Hartford ave.; keys upstairs; $25 per month. M. RIDDER, agent, phone A1230.

TO LET — NEW, VERY DESIRABLE LOWER flat; summer rates; light, airy bedrooms; close in on hill. 1312½ W. FOURTH ST. Phone 557081.

TO LET—$25, $30, 2724 W. NINTH ST., ATTRACTIVE 4-room flats, latest features, large living-rooms, fine location. Key 2728; 53787.

TO LET—$30; CHOICE UPPER FLAT; 4 LARGE airy rooms, sleeping porch, built-in features; range. 1079 W. 23RD, near Normandie. 74151.

TO LET — BEAUTIFUL APARTMENT, 4 ROOMS and bath; easy walking distance Seventh and Broadway; rent $30. 740 HARTFORD AVE.

TO LET—SAVE CAR FARE, PLEASANT 4-ROOM flats, newly renovated, must be seen to be appreciated. 814-822 E. 12TH, Broadway 6375.

TO LET—6 ROOMS AND BATH, ALL OUTSIDE, suitable for subletting. Easy walking distance. Also four rooms and bath. 517½ GOLDEN AVE.

TO LET—CLOSE-IN 4-ROOM MODERN CORNER flat, garage. Save car fare. Rent low. 477 N. FIGUEROA. Phone Wilshire 3759.

TO LET — MODERN 4-ROOM LOWER FLAT, close in, bedroom, wall bed and gas range. 1815 CHERRY ST. W. Washington car.

TO LET—1149 4TH AVE., SO. UPPER 5-ROOM flat, east front, garage, extra choice, $45. GEO. W. JONES CO., 418 Hibernian Bldg. 15751.

TO LET—CHOICE 5-ROOM FLAT, 855 GREEN AVE., between 8th and 9th, and Valencia and Union. Adults.

TO LET—UNFURNISHED 5-ROOM FLATS, UPPER or lower; high, clean, airy, most desirable, $15. 1329 KELLAM AVE. Angeleno Heights car.

TO LET—4-ROOM LOWER FLAT, 718 STEWARD st.; very cozy; close in; $16 per month. M. RIDDER, agent, A1230.

TO LET—NEWLY RENOVATED CLEAN, CLOSE in upper 6-room flats, suitable to sublet 3 rooms furnished. 1016½-1018½ MAPLE AVE.

TO LET—IN HOLLYWOOD, NEW UPPER NORTH flat, 4 rooms, 2 beds, one block from high school. 1509 BONITA PLACE. Phone 579511.

TO LET—UPPER FOUR-ROOM FLAT WITH sleeping porch, all modern conveniences. Garage. Apply at premises, 1625 THIRD AVE.

TO LET—GOOD 4 AND 5-ROOM FLATS, CLOSE in; rent $12 to $16. HUBBELL INVESTMENT CO., 502 Bullard Block, Phone A2784.

TO LET—BEAUTIFUL 4-ROOM LOWER FLAT to responsible tenants only, $17. 149 W. 59TH ST.

TO LET—CLOSE IN 6-ROOM UPPER FLAT, half block Figueroa. 942 W. 8TH ST., $30.

TO LET—CLOSE IN, $17.50, DESIRABLE 3-ROOM flat; 2 wall beds. 1380 S. GRAND AVE.

TO LET—CLOSE IN, 5 AND 6-ROOM FLATS, 1115 S. FIGUEROA. Rent reduced. Phone 56310.

TO LET— Furnished Flats.

TO LET — EXCLUSIVE COUNTRY CLUB DISTRICT, new, beautifully furnished, 5-room flat, shower and tile baths, sleeping porch; garage; paved st., janitor service, Pico car. 1246 5TH AVE.

TO LET—3-ROOM NEWLY FURNISHED FLAT, $25 month; bath and sleeping porch, half block from 11th st. car. Key 931 S. NEW HAMPSHIRE.

TO LET—MOST ATTRACTIVE FLAT IN THE city on beautiful Westmoreland ave.; convenient to 3 car lines. 964 WESTMORELAND AVE. Phones: Broadway 7200; 60667.

TO LET — CLOSE IN, 5-ROOM, FIRST FLOOR, quiet cottage flat; piano, upholstered furniture, brass beds, fireplace, air-tight heater; $35 month, 220 S. BUNKER HILL AVE. A3207.

TO LET—THE NICEST 3-ROOM FLAT IN WESTLAKE district! new; fine furniture; private entrance. 1001 S. BONNIE BRAE. Garage optional. Phones, business hours, F1779—Main 6627.

TO LET—ATTRACTIVE 5-ROOM LOWER FLAT; furnace, garage, hardwood floors, modern, clean; quiet neighborhood, Adams. 2621 JULIET. 71249.

TO LET — COOL, CLEAN, 4 ROOMS, PIANO, phone; walking distance. 154 N. Beaudry ave. Summer rates. PATTERSON, F2208—Main 3033.

TO LET—NICELY FURNISHED 4-ROOM FLAT, bath; close in; cheap rent. 1920 OAK, near Washington. Phone West 2252.

TO LET—COMPLETELY FURNISHED BUNGALOW flat; 2 beds; thoroughly modern; 15 minutes out. Washington car. 1717 NEW ENGLAND AVE.

TO LET—3-ROOM MODERN UPPER FLAT; WELL furnished; fine location; garage. 1510 W. 28TH ST. Phone West 2951.

TO LET—4 AND 5-ROOM FLATS WITH BATHS, all built-in effects, pianos, dandy flats for the money. 4255 S. FLOWER, corner Vernon.

TO LET—WESTLAKE DISTRICT, NICELY FURNISHED 5-room bungalow apt., in duplex home; hot water, adults. 751 LAKE ST. 55096.

TO LET—IN HOLLYWOOD, NEWLY FURNISHED 4-room flat, lower west side, always desirable and cool. 6300 DE LONGPRE ST. Phone 579511.

TO LET—A DISTINCT YOUNG WOMAN DESIRES lady to take room or share flat in Westlake district. Phone F7191, between 7 and 12 noon.

TO LET—$35, BEAUTIFUL NEW 6-ROOM FURNISHED flat, 615 HELIOTROPE DRIVE. Sleeping porch, garage, just like private home. 598629.

TO LET—4-ROOM FLAT, COMPLETELY FURNISHED, strictly modern, 2 beds, 2 telephones free. 77152; WEST 1872.

TO LET—BEAUTIFUL 5-ROOM SUNNY UPPER flat, piano and sleeping porch, $28; garage if desired. 2824 S. OLIVE.

TO LET—1835 W. 12TH, 4-ROOM SUNNY COTTAGE flat, sleeping porch, private balcony, fine location, quiet home. Adults. 54181.

TO LET—BEAUTIFUL FURNISHED LOWER 4-room flat, to adults, with garage. 108 W. 22ND. Phone South 3317R.

TO LET— CLOSE-IN 3-ROOM APARTMENT flat, located in finest Westlake residence district, overlooking park, yet only 10 minutes from Seventh and Broadway, 3 complete rooms, with large veranda, upper flat in exclusive 4-flat building, finished and furnished throughout in mahogany and white enamel; complete with linen, bedding, rugs, silver, dishes and kitchen equipments, a little gem of exquisite harmony that will appeal to people of refined taste. Adults only; $50. 443 GRAND VIEW ST. Apply 453 Grand View.

TO LET—WESTLAKE TERRACE.
409 S. Alvarado, block north of Sixth.
Just completed, 5-room duplex flats; living-room, dining-room and kitchen, first floor; 2 bedrooms, bath, second floor; janitor service; garage; one block from Westlake Park.

TO LET—BEAUTIFULLY FURNISHED MODERN 4-room flat, 6000 Pasadena ave., brick building, high ground, airy, mountain surroundings, hot running water; rent reduced, $25; adults. Information 148 N. MAIN ST.

TO LET—$45. BEAUTIFUL COLONIAL FLAT, mahogany finished, artistically furnished, two beds, sleeping porch, drawing room, garage, beautiful location, exclusive West Adams section. 2655 KENWOOD. 77850.

TO LET—WILSHIRE DISTRICT, BEAUTIFULLY furnished, cool and comfortable, four-room flat, baby grand piano, hardwood floors, tiled bath, automatic hot water system, every convenience. Rent reasonable. PHONE 56421.

TO LET — COMPLETELY FURNISHED FLATS never been occupied. 323 W. VERNON, 4344 S. OLIVE, near Moneta ave. Hardwood floors, 2 beds, fumed oak furniture, linen, silver; beautifully decorated; sleeping porch; yard; garage. Adults.

TO LET — 4-ROOM UPPER FURNISHED FLAT; sleeping porch; garage; walking distance; reasonable, permanent tenants, adults. 1020 S. BURLINGTON.

TO LET — FURNISHED FLAT; GARAGE, GAS, electricity paid, July, August and September; only ½ block from Bimini. Phone MR. WYLIE, Wilshire 1669. Price $30.

TO LET — TO RESPONSIBLE PERMANENT TENANT, my modern 4-room flat, sleeping porch, garage, near Sunset Blvd. 10 minutes from downtown. Tel. 57573 or WILSHIRE 3520.

TO LET—COMPLETELY FURNISHED 4 ROOMS and sleeping porch. 3917 S. HILL. S. 3971-J.

TO LET—NEW FURNITURE; 4 ROOMS, UPPER; garage free. 1384 W. 20TH. Phone 22653.

TO LET— Apartments, Furnished.

TO LET—SEMINOLE APARTMENT HOTEL. Home 60222. 620 S. Flower st. Main 6281. Five Minutes' Walk From Broadway. The finest furnished and best located high-class apartment hotel in Los Angeles. 200 magnificent outside rooms, lobby 100x100 feet, opening into a tropical palm court, well-appointed hall, billiard and poolrooms, select social surroundings, dancing, music and card parties every evening. Our apartments are very large, spotlessly clean and completely furnished for housekeeping. Table linen, silver and china the very best. (Service unsurpassed.) Night and day phone service.

Summer rates now in effect.
Single apartments comprise one large living-room, large bath and kitchen complete for housekeeping, $30 to $40.
Double apartments, very large, spacious and well furnished, $50 to $75.
These prices include gas, light, phone service, laundry and apartments cleaned weekly.

TO LET— BEAUTIFUL
POWERS APARTMENTS,
OVERLOOKING ST. JAMES PARK.
Extra large rooms, including dressing-room and bath. Best exposure in the city; fine gardens, tennis court, pergolas.
21005. 841 W. 23RD ST. West 1579.

TO LET—RUTLAND APARTMENTS.
1839 South Main.
Corner Washington street.
Two and three-room apartments, beautifully furnished, modern in every respect; bath and telephone, large beautiful lobby and reception parlor, piano, billiard room, elevator, ideal, cheerful home, excellent car service. Nice neighborhood. Rates exceedingly reasonable. Phones HOME 60561 and SOUTH 106.

TO LET—FELTON APTS., 532 S. FREMONT— Largest living-rooms and kitchen in city; everything first-class, private dressing-rooms, direct line phones, so much better than switchboard service; everything furnished except gas; linen furnished twice a week; weekly cleaning; hotel service. Five minutes' walk from Broadway; one block west of Figueroa. BDWY. 4500, A5964.

TO LET—
THE JAMIESON,
715 Carondelet.
WESTLAKE-WILSHIRE DISTRICT.
Exclusive high-class apartments that are different; sleeping porches; breakfast-rooms; corner apartments, with three exposures. WILSHIRE 2121, 10915.

TO LET—PONET APARTMENT HOTEL, PICO and Grand ave. Double apartments, $30 to $35 per month; single apartments, $20 to $30 per month; single rooms, with bath, $15 to $20 per month; transient rooms $1 per day and up. All rooms outside exposure. Amusement hall. F. E. PURCELL, Manager.

TO LET—
$45. KOURT KORINNE. $45.
The prettiest and best furnished 4-room bungalow in Hollywood; finished in ivory and tapestry, mahogany furniture, private phones, vacuum cleaning system; near car line, Hollywood car to Kingsley. 1695 N. KINGSLEY DRIVE.

TO LET—LARCHMONT APARTMENTS. WE HAVE 2 and 3-room apartments that are nice, cool and comfortable for summer. Large lobby and social hall; bath and shower in every apartment; light, phone, gas and plenty of good linen; day and night phone service. 20007. 108 E. WASHINGTON. South 900.

TO LET—WALDORF APARTMENTS.
621 SOUTH UNION.
Westlake district.
Attractive, single and double apartments, with dressing-rooms. The best of service; convenient to 6th and 7th st. car lines.

TO LET—REITER ARMS APARTMENTS.
1042 Sanborn ave.
Overlooking Hollywood Mountains; newly constructed, 2 and 3-room apartments; rates very reasonable, Sunset boulevard cars. Phones 59495. WILSHIRE 5320.

TO LET—ACACIA ARMS APARTMENTS.
955 South Alvarado st.
Large single and double apartments with good service. Rates: Doubles, $40 to $50 per month; weekly rates, $10 to $15; singles, $20 to $30 monthly and $6 to $8 per week. Private phones and private baths. Elevator.

TO LET—UPP APTS., $10, $12, $14 AND $18; 2, 3 and 4-room furnished apartments; beautiful, large rooms, private bath, hot water all the time; newly decorated; 10 minutes' walk from Broadway. 1149 W. FIRST ST., corner of Boylston. Phone Broadway 6274.

TO LET—MANCHESTER APARTMENTS.
Home 25831. 1515 S. Figueroa st. Bdwy. 3440. Strictly modern, elevator, steam heat, private bath and phones. Under owner's management.

TO LET—
MARLBOROUGH GARDENS.
Winona boulevard, north of Hollywood boulevard, Hollywood. Every comfort and convenience. Just completed. Ideal grounds and location. Four, five and six rooms. Upstairs sleeping-rooms. Private porches, phones and garage.

TO LET—KANIWALD APARHMENTS, 1214 LAKE ST. House of refinement, comfort, hospitality, with cool breezes. Rates extraordinarily low. Westlake Park and beach cars close by. Ideal summer location, amusement rooms, roof garden. West Pico car.

TO LET—$14 MONTHLY—$14.
OAKLAND APTS. 1126 MIGNONETTE ST. 3-ROOM APARTMENTS, PRIVATE BATH. COOL, SPOTLESSLY CLEAN, LARGE GROUNDS. TAKE CAR WEST FROM SECOND AND BROADWAY, OFF AT BEAUDRY, NORTH ONE BLOCK.

TO LET— THE ARAGON.
334 S. Westlake ave., near Westlake Park, beautifully located in Westlake district, large, shady verandas, elevator, garage, apartments have all modern appointments; special summer rates. WILSHIRE 4400, HOME 53525.

TO LET—
BOYNTON APARTMENTS,
1901 ORANGE.
At Westlake Park. Sunny single and double apartments and balcony; under management of MRS. M. JANDIN. 60745. Wilshire 5590.

TO LET—STARLING APARTMENTS, 1420 S. BONNIE Brae. Fine location. Clean, sunny apartments at reasonable rate. Brick building; private phone, janitor service; 10 minutes from Broadway, either of 3 car lines. WEST 7062—20284.

TO LET—WILSONIA APTS., 936 ALBANY, BETWEEN W. 9th and 10th. Beautiful 2-room outside modern apartment, private phones, baths, dressing-rooms, etc., $18 month, walking distance.

TO LET—WAVERLY APTS., 1324 BOND. SLEEPING porches, private bath, private phones, modern, vacuum cleaned; bright, cosy, close-in. Pico car. $16 up.

TO LET—
SCARBOROUGH APARTMENTS.
New, first-class, five minutes' walk from Fifth and Broadway. 517 S. FLOWER ST.

TO LET—RAMPART APTS. 601 RAMPART ST. To sublet to desirable party without children, a beautiful furnished 4-room apartment, hotel and maid service.

TO LET—LAKESHIRE APTS., 8TH AND CORONADO, 2 blocks from Westlake Park. Beautifully furnished; outside, 2 and 3 rooms; thoroughly modern; very reasonable. 557915—Wilshire 2000.

TO LET—$12 MONTHLY, SUMMER SPECIAL, 3-room apartments by week or month; nothing walking distance. GOLETA, 1117 W. First st.

TO LET—BEST VALUE IN CITY, BEAUTIFUL three-room apartment, finely furnished, $20. THE COMFORT, 2327 Budlong ave., Adams car.

TO LET—3-ROOM APARTMENT; DESIRABLE LOCATION, close in; very cool; home privileges; garage; reasonable. 1305 W. NINTH ST. 558404.

TO LET—$21; WORTH $30; BACHELOR APTS. Hotel service. Select apt. house, close in. 602 VALENCIA, at Seventh. Phone 54365.

TO LET — PONCE DE LEON APARTMENTS, single, en suite, all outside and new appointments. Select district. 1136 ALVARADO ST.

TO LET—WASHINGTON APTS., JUST OPENED. 1906 San Pedro st., well furnished apartments, $12 per month. Nicely furnished rooms, $2 week.

TO LET—FURNISHED APARTMENTS, GOOD LOCATION, near 6th st. car, $10 and up. 1317 SHATTO, Wilshire 4636.

TO LET—FURNISHED APARTMENTS, PRIVATE bath, $10 up. SERRANO APARTMENTS, corner Serrano and 10th. W. 11th car. West 911.

TO LET—CAROLINN APTS., 1467 W. 23RD ST., near Vermont. Large double apartment, $20, nice quiet place. WEST 1650.

TO LET — WALKING DISTANCE; NICE, AIRY, furnished apartment; large sleeping porch; summer rates. 1546 W. SEVENTH.

TO LET—ST. REGIS, 237 S. FLOWER, NEAR business district, attractive building, clean. No children. $12.50-$16.

TO LET—4-ROOM MODERN APARTMENT, WELL located. 2102½ ELLENDALE AVE. West 8175.

TO LET—LIGHT, COOL, 4 ROOMS AND BATH, 3 or 4 adults. 433 S. FREMONT.

TO LET—
RECENTLY COMPLETED.
EVERYTHING NEW.
EAU CLAIRE APARTMENTS,
2222 WEST FIFTEENTH STREET.
Between Magnolia and Pacific avenues. A few apartments now available. Two and three-room suites. All apartments have sunshine. Every modern convenience.
FIREPROOF, three-story BRICK BUILDING.
Adults only.
Magnificently furnished. Elegantly equipped.
Take West Pico or 16th-st. car line.
Get off at Magnolia.

TO LET—SUMMER RATES! MANAGEMENT knows every vacant apartment. Free automobiles. Service free. Why worry? Strangers receive special attention. APARTMENT ACCOMMODATION BUREAU, Black Bdg., Fourth and Hill.

TO LET—HORTON APTS., 1735 W. ADAMS ST., swell district, ocean breeze, all the time, all outside rooms; singles $16, $18, $20 and $22.50; doubles, $32, $34 and $36. Come and see them. PHONE 74401.

TO LET—$12 MONTHLY, $12. 3-ROOM APARTMENT, LARGE, AIRY, COOL, SPOTLESSLY CLEAN, COSY, CONVENIENT. CLOSE IN, LARGE GROUNDS, GAVIOTA APTS., 222 N. FREMONT.

TO LET—CECILIA APARTMENTS, 538 S. FREMONT, 5 minutes' walk to 6th and Broadway; everybody likes a new building, large apartments with dressing-rooms and large closets, elevator lobby and amusement-room.

TO LET—CUMBERLAND APARTMENT HOTEL, at the top of Angels' Flight; finest location in the city; apartments with modern conveniences; also single rooms, with or without private bath. Rates very low. 243 S. OLIVE ST. 10349.

TO LET—ADELBERT APARTMENTS, PRICES reasonable. West 7th st. car to Union ave. Short block north to 1627 INGRAHAM ST. Wilshire 4769; 557735.

TO LET—SPIER APARTMENTS, 910 GEORGIA. Reopened under new management; beautifully furnished single, double, reasonable, walking distance. MAIN 1684; 53226.

TO LET — NEW MODERN 4 ROOMS, FURNITURE mahogany and fumed oak, Wilshire district, near 3 car lines. Adults. 145 S. COMMONWEALTH.

TO LET—RAMPART APTS. 601 RAMPART ST. To sublet to desirable party without children, a beautifully furnished 4-room apartment; hotel and maid service.

TO LET—VILLA APARTMENTS, 710 CALIFORNIA st., elegant 2, 3-room suites, private baths, electricity, $14-$20.

TO LET—WESTCOURT, 1041 S. WESTLAKE, single and double, modern apartments. Rent reasonable. Janitor service. WEST 11TH CAR.

TO LET— Apartments Unfurnished.

TO LET—ARNOLD, 1500 WEST NINTH. New building. The most up-to-date apartments in the city; 4 rooms and bath, with all built-in features, steam heat, hot water all the time; electricity, cooking gas, telephone, heat and janitor service included in price of rental. Excellently ventilated. Garage services, tennis court, billiard and ballroom. 558342; WILSHIRE 2973.

TO LET—MODERN, NEW, LIGHT AND AIRY apartment, 4 rooms, summer rates, $18. Telephone WEST 2435, corner W. 12th and Hobart. Take West Pico car.

HOTELS, ROOMING HOUSES— Lodging, Day or Week.

TO LET—
ST. JAMES HOTEL,
817 W. 23RD ST.
UNDER NEW MANAGEMENT.
Located between the entrance of beautiful Chester place and St. James Park; University car passes the door, 15 minutes from business section; all outside rooms, sunny porches and gardens.
FIRST-CLASS CHEF.
Home 20101. Rates reasonable. West 144.

TO LET— HOTEL MOUNTVIEW. LOW RATES. HOTEL MOUNTVIEW. HOTEL MOUNTVIEW. FIFTH STREET AT HOPE. The coolest house in the city. As it lies high, and no close obstructions; always insures a cool breeze from off the ocean. All rooms and apartments light and airy with hot and cold running water. Only three minutes' walk to Broadway. Rooms are large and pleasant. Rates 50c to $1 day, $3 to $4 per week. Inspection invited. Phone F4533.

TO LET—ROOMS IN THE
STILLWELL,
FIREPROOF HOTEL.
One of the first-class hotels of Los Angeles.
RATES WITH PRIVATE BATH:
FOR ONE: $1.50 PER DAY.
FOR TWO: $2.00 PER DAY.
FOR THREE: $2.50 PER DAY.
Special rates by the week.
The Stillwell is one of those homelike places you feel at home at once. Call and see our hotel. 838 S. GRAND. Phones 60297—Bdwy. 257.

TO LET—
HOTEL PLEASANTON.
A2417. 1120 S. Grand ave. Bdwy. 3221.
Most beautiful residence hotel, situated within walking distance of business center, and yet within the environments of fresh air and sunshine. Remodeled throughout. Its palatial new furnishings and fittings remind one of the comforts of home. Make your reservations now. Rates reasonable.

TO LET—HOTEL EUGENE, NEW BRICK BUILDING, under new management, $2 weekly and up. 560 STANFORD AVE., between Fifth, Sixth sts. 2 short blocks from S. P. Depot. All sunny rooms, hot, cold water. Private baths.

TO LET—HOTEL FLOWER, EVERYTHING NEW. Rooms single, en suite, hot, cold water every room, baths, 75c day up, terms. 506 S. FLOWER.

TO LET—HOTEL MERCER, 1347 S. HILL, OUTSIDE rooms, phone, bath, billiard-room, garage; $3 to $6 week. MAIN 6012—A6978.

TO LET—NEW ROSECROVE HOTEL, 532 S. Flower st. Nice, large, airy outside rooms, $4 a week up; best hotel service.

TO LET— Rooms and Board.

TO LET — THORNYCROFT FARM, GLENDALE, Cal. Fruits, flowers, fresh milk and eggs. Individual cottages or rooms in main building. Home cooking. All advantages of simple life. 25 minutes from Los Angeles. Sick people only. Phone Home 822, Sunset 70-J. MRS. R. I. MILLER.

TO LET—PICO HEIGHTS HOTEL.
Pico and Vermont ave.
Desirable summer hotel. Wide verandas; newly furnished and decorated; excellent meals. Moderate rates. Phone 52151. W. Pico car on Bdwy.

TO LET — BEAUTIFUL LARGE FRONT ROOM, SLEEPING PORCH, EXCELLENT BOARD; PRIVATE FAMILY; PIANO, VERANDA, GARAGE; REASONABLE. 2763 W. EIGHTH, NEAR RAMPART. 54977.

TO LET—BELLEVUE TERRACE HOTEL.
Sixth and Figueroa. War does not affect our rates. Rooms and board, $6.50 week up; rooms only $2 up; large grounds, verandas, pool room, garage. Art school in connection. M. 446, F6992.

TO LET—LONE WOMAN HAVING FURNITURE would like some one to join her taking house, will board and room them. 349 TOWNE AVE. Phone Main 8657.

TO LET—2 LARGE WELL FURNISHED PLEASANT rooms, suited for single persons and couple. Good, table board. Homelike surroundings. Rate $35 and $65. 53731, 1037 S. ALVARADO.

TO LET—A DELIGHTFUL FRONT CORNER room, bath attached and dandy thing to eat, for one or two business men who live to eat. 2842 S. GRAND AVE. Phone 21381.

TO LET — PLEASANT, LARGE FRONT ROOM; well located; serve breakfast, C. S. preferred. PHONE 29852.

TO LET—WIDOW LADY WISHES GENTLEMAN with small children to room and board. 939 E. 52ND PLACE. South 5032M.

TO LET—BEAUTIFUL ROOM WITH SLEEPING porch, excellent board, cool porches. 500 S. ARDMORE AVE.

TO LET—CORNER FRONT ROOM WITH BOARD. 811 S. BURLINGTON. 54996.

TO LET—NICE ROOMS WITH BOARD, WALKING distance, $5 and up. 1150 W. 8TH ST.

TO LET—1627 ORANGE ST., A GOOD HOME AND good eats and garage at reasonable prices.

TO LET— Rooms and Board for Children.

TO LET—WANT SMALL CHILDREN TO ROOM, BOARD, MOTHER'S CARE. 72545.

TO LET— Unfurnished Houses.

TO LET— TO LET TO LET FURNISHED OR UNFURNISHED. HOUSES — FLATS — APARTMENTS COME DIRECT TO A RENTAL FIRM. GET THE BENEFIT OF OUR EXPERIENCE OF TWENTY YEARS IN LOS ANGELES. NO CHARGE FOR RENTAL BULLETIN, INFORMATION or SERVICE
WRIGHT-CALLENDER-ANDREWS CO., Ground Floor—405 S. HILL ST.—Ground Floor. 10745. Wright & Callender Bldg. Main 8640.

TO LET— UNFURNISHED. —TO LET HOUSES—BUNGALOWS—FLATS. ANYWHERE—ANY SIZE—ANY PRICE. CITY—SUBURBS—BEACHES. OVER 2000 TO SELECT FROM. CREAM OF RENTAL PROPERTIES. COMBINED LIST OF 150 LEADING AGENTS. FREE CITY MAPS AND GUIDE BOOK. BARKER BROS. CENTRALIZED BUREAU OF RELIABLE FREE RENTAL INFORMATION. MEMBERS OF L. A. REALTY BOARD. MAIN FLOOR, 724 S. BROADWAY.

TO LET—
WHY MOUNTAINS OR APARTMENTS? SEE THESE SNAPS.
Four-room bungalow, everything built-in, surrounded by large fruit trees, flowers; highest class. See at 1812-1806 Fourth ave., $18, $20 only. Five-room bungalow, 1914 Arlington. Take Washington car line. Modern; cheap rent, $17. 3842 Adair st., 5-room bungalow, modern; Snap, $18. OWNER, Bdwy. 6050; Agent, 74409.

TO LET—
BOYLE HEIGHTS.
Six-room cottage on Salt Lake Terrace, No. 114, just 200 feet west of Boyle ave. and ½ block south of First st.; rent $15 per month, water paid. E. C. HYAM, 306 Laughlin Bldg. A5809 or 71408.

TO LET—3 NORTH WILSHIRE BUNGALOWS, new and have never been occupied. Therefore, no objectionable microbes, etc. One of 8 rooms and two of 7 rooms. Situated on Rosewood ave., between Wilton place and Van Ness ave. See owner at 5002, cor. Rosewood ave. and Wilton place. HOLLYWOOD 233.

TO LET—134 TOLUCA ST., 5-ROOM HOUSE, all modern conveniences, on hill, splendid view, large storerooms, yards for gardening and chickens; walking distance, $17, water paid. See OWNER at 138 N. Kern st. W. First st. car going west on Second.

TO LET — 10-ROOM HOUSE, RENT CHEAP, suitable for two families, roomers or boarders; fine condition; double garage with extra plastered room; fine location. 1002 BEACON ST., corner 10th. West 9th or 11th cars. See it today. Owner at house.

TO LET—BEAUTIFUL HOLLYWOOD, 30 DAYS free rent, elegant brand new 4-room white plaster house, all modern conveniences, choice shrubbery, garage, water paid; gardener's service. $30 month. 1560 MARIPOSA AVE. Hollywood car.

TO LET—LOVELY NEW GRAY BUNGALOW, 5 rooms, screen bedroom, modern built-in features, large lot for garden. Owner will build garage. Splendid car service. To responsible adults only. $30, water paid. 225 N. HOLLENBECK. East First-street car. Boyle 2197.

TO LET—DO YOU WANT A $60 HOUSE FOR $40 in choice neighborhood? 8 rooms, 4 bedrooms, 2 baths, furnace. Man's quarters and garage. Large beautiful grounds. Chicken houses. West 29th st., near Hoover. Call 21794 or THE BRIGGS COMPANY, A1635; Main 537.

TO LET — UNFURNISHED, MODERN 3-ROOM bungalow with bath and screen porch, two blocks to 3 car lines, water paid. Take Hooper ave. car to 42nd st., walk 2 blocks east, 4200 LIMA ST. Price $10.

TO LET — 6-ROOM BUNGALOW, MODERN throughout, No. 5155 S. St. Andrews, $20. Another, 4 rooms, No. 5507 Van Ness ave., $16. Take W. 54th st. car line. R. D. LIST, 1021 Central Bldg. F1858.

TO LET—ATTRACTIVE 9-ROOM BUNGALOW near Westlake Park, large sleeping porch, billiard or dance room, furnace, garage, decorated artistically, draperies included. Phone F5333. 301 S. CORONADO ST.

TO LET — PARTLY FURNISHED, 8-ROOM house, close in, 1229 S. Grand ave., suitable for renting of rooms or for business. Apply 200 N. MAIN. Will be ready to occupy by first of month. House open this week.

TO LET—SOUTHWEST, BRAND NEW COURT, just completed, 3 rooms, very modern, reduced to $15 and up to fill at once. Come to 54th and Denker ave. VERMONT 351, 79333, or VERMONT 5348.

TO LET—227 AND 1772 WEST ADAMS ST., 4800 Long Beach ave., 626 Stanford ave., 646 W. 69th st. Phone SCHRADER, 207 Grant Bldg. 13023.

TO LET—NEW 4-ROOM BUNGALOW, JUST FINISHED, large living room, fireplace, 2 bedrooms. Hollywood car. Key at 1063 N. CORONADO ST. West 6093.

TO LET—5 AND 6-ROOM BUNGALOWS, NEAR new Occidental College, 5c fare. Price right. High elevation. Main 366, 11608; evenings, WEST 4796.

TO LET—HOUSES, FLATS, FURNISHED AND unfurnished, all rentals to date, 1st of July. Move when you like. DAUPHIN REALTY, 2456 Pico. 558164.

TO LET — 5 AND 6-ROOMS, ALL BUILT-IN features, exclusive neighborhood; high and sightly located; no dampness, always cool and dry. Close in, 5c car fare. BDWY. 1941, 64128.

TO LET—STRICTLY MODERN 5-ROOM CEMENT bungalow, sleeping porch, garage, bedroom, acre fine soil, good neighborhood. 154 W. 51st st. SPARLING, 59049, Main 1380.

TO LET—$18, EITHER SIDE MODERN DOUBLE bungalow, 4 rooms each, wall bed, hardwood floors, range, garage. 563 EL MOLINO. 11th-street car. F7225, MAIN 7225.

TO LET—8-ROOM HOUSE IN GOOD NEIGHBORHOOD, close in, on high ground, large yard, garage and sleeping porch; rent $15 free to first. 1329 KELLAM ST. Phone 11209.

TO LET—2362 W. WASHINGTON, 7-ROOM MODERN house with sleeping porch, garage, beautiful shady back porch; cheap for responsible, permanent tenants; no objection to children. A4038.

TO LET—CLASSY, NEW WHITE CEMENT 4-room bungalow, North Wilshire district. Snap, $18, water paid. 304 BELCAMP APTS. Wilshire 4052.

TO LET—UNFURNISHED NINE-ROOM HOUSE; has furnace, garage, small house in rear to right party. Rent reasonable. 716 W. 30TH ST. DR. HUMELBAUGH.

TO LET—$20. NEW MODERN 4-ROOM SWISS chalet. Apply JOSEPH WHITEHORN, Owner, 1155 W. Kensington road. Crown Hill car to Bellevue and Echo Park.

TO LET—JUST COMPLETED, DOUBLE BUNGALOW, 4 rooms each, garages; no children. 1141 W. 51ST PLACE.

TO LET—6-ROOM MODERN BUNGALOW AND garage; owner leaving city, wants good tenant; give lease for one year. $100. 119 E. 52ND ST.

TO LET — NEW MODERN 5-ROOM 2-STORY Swiss chalet, adults; cut to $18, water paid; garage. 790 E. 57TH ST. South 1501J.

TO LET—$12.50 PER MONTH, 5-ROOM HOUSE with bath, easy walking distance, 321 S. HOPE ST. Inquire next door.

TO LET—WILSHIRE DISTRICT, 10-ROOM UP-to-date house, large garage, servants' rooms upstairs, 608 BERENDO. Call from 10 to 4 p.m.

TO LET — 1046 EAST 33RD ST., 6 LARGE rooms, garage, large lot, fine condition, $18. WEST 2404.

TO LET—7-ROOM MODERN BUNGALOW, 3071 NORMANDIE, $35 month. Telephone 72033, or West 4050.

TO LET—UNFURNISHED 5-ROOM HOUSE, $10 per month. Worth $15. Will be vacated July 4th. 219 N. MOTT ST. See present occupants.

TO LET—6-ROOM BUNGALOW, 2017 W. 29TH PLACE. Key next door. Reasonable rent.

TO LET—VERY CLOSE-IN, 6-ROOM COTTAGE. 961 W. 8TH ST. Open 11-3.

TO LET—523 BLAINE, 5 ROOMS, BATH, GAS, electricity, $18.

TO LET—CLEAN 5-ROOM COTTAGE AND BATH, water paid; rent $18. At 221 E. 24TH ST.

TO LET—1834 W. 42ND ST., $35, 7 ROOMS, garage. 31091. MAIN 8680, 62239.

TO LET — $10; 4-ROOM COTTAGE, RANGE, water paid; desirable neighborhood. Apply 1521 E. VERNON. Phone South 1310.

TO LET—6-ROOM MODERN BUNGALOW, NORTH Wilshire district, $35. 556867.

TO LET—4-ROOM COTTAGE, No. 606 MAPLE ave., $14. Water paid. R. D. LIST, 1021 Central Bldg. F1858.

TO LET—3-ROOM COTTAGE WITH GARAGE at 1310 MYRTLE ST., for $15 month. Call 504 E. PICO ST.

TO LET—OR SALE—7-ROOM MODERN HOUSE, garage, reasonable terms, large lot, improved, up to date. 1320 W. 37TH ST. Inquire 1318.

TO LET—431 S. UNION, MODERN 6-ROOM 2-story house and garage. Take 6th-street car. Rent $35. PHONE Owner, 21116.

TO LET — 4 ROOMS, BATH AND SLEEPING porch, high ground, $10 month. 4454 W. Rose Hill drive. HURD BROS. CO., 1206-7 Haas Bldg.

TO LET — $20, CLOSE IN, WATER PAID, INTERIOR freshly painted, 6 rooms and bath. 1300 W. PICO ST. See sign for key.

TO LET—NO. 1922 S. LOS ANGELES ST., 7-room house, large barn, $16. LATIMER, 10767, M. 9807.

TO LET — NICE COTTAGE, CLOSE IN, 1038 Denver, $12.50; 5 rooms, large lot. Call F1785; Main 2042.

TO LET—SNAP! 5821 AND 5809 Cammerford, W. 6th car. 4 rooms modern garage, $15 with lease. MAIN 6442.

TO LET—5 ROOMS, MODERN AND ATTRACTIVE, cheap at $18. Key at 3800 WOODLAWN, Maple-avenue car.

TO LET—UNFURNISHED, MODERN 7-ROOM BUNGALOW. Excellent location, $35. Call 75022 after Sunday.

TO LET—1539 WEST 11TH ST. 7-ROOM house, large garage, rent $22.50. Phone 1046, MR. PATTERSON.

TO LET—6-ROOM COTTAGE, 1146 E. 46TH, near Central. PHONE 77373, before 9.

TO LET—$20, 11-ROOM DWELLING, 2 BATHS, large barn. 130 W. 30TH. West 1526.

TO LET— Furnished Houses.

TO LET—
FREE RENTAL INFORMATION.
Save yourself time, worry and expense. See us in the morning and be settled in your new home by night.
HOUSES BUNGALOWS
FLATS APARTMENTS
Furnished and Unfurnished,
In Wilshire, Westlake, Hollywood, Southwest.
HARRY GROSSMAN,
Los Angeles' Leading Rental Office,
209 Haas Bldg.
Seventh and Broadway.
Phones: Home F4874; Main 1365.

TO LET— HOLLYWOOD.
FIRENZE COURT,
Sunset at Harvard.
Five-room bungalows and apartments, beautifully furnished, airy, commodious, sleeping porches; summer rates. Agent at court. TELEPHONE 597302.

TO LET—
MARLBOROUGH GARDENS.
Winona boulevard, north of Hollywood boulevard, Hollywood. Every comfort and convenience. Just completed. Ideal grounds and location. Four, five and six rooms. Upstairs sleeping rooms. Private porches, phones and garage.

TO LET—UNFURNISHED OR FURNISHED HOUSES AND BUNGALOWS. FLATS AND APARTMENTS. Free information and a city map. MISS C. M. ASHLEY, 727 S. Hill st. A2302. LYON-McKINNEY-SMITH CO. Bdwy. 138.

TO LET—
$45. KOURT KORINNE. $45.
The prettiest and best furnished 4-room bungalow in Hollywood; finished in ivory and tapestry, mahogany furniture, private phones, vacuum cleaning system; near car line, Hollywood car to Kingsley. 1695 N. KINGSLEY DRIVE.

TO LET—BEAUTIFULLY FURNISHED SECOND-FLOOR BUNGALOW; 6 ROOMS, 2 OR 3 BEDROOMS, SUN PARLOR, BREAKFAST-ROOM, FURNACE, GARAGE, RUUD HEATER. 2727 W. FIRST ST., BETWEEN BENTON WAY AND OCCIDENTAL BLVD.

TO LET—A REAL HOME, BEAUTIFULLY FURNISHED, lawns, flowers, fruit trees, large yard, paved street, ideally located, $50 per month; no children. 2229 CAMBRIDGE ST. Take Pico Heights car to Oxford, walk south, or 16th st. car to Oxford, walk north. Phone 71676.

TO LET—NEAR WESTLAKE PARK, BEAUTIFULLY furnished, 8-room residence, four sleeping rooms, owner's own home. Oriental rugs and piano; glass and china the best. Rent very reasonable. Phone week days, F1912; MAIN 177.

TO LET — ELEGANTLY-FURNISHED 5-ROOM modern bungalow, everything complete, silver, linen, fine piano, nice garden and fruit trees. For the right party, $25. Adults. Take 61st-street car or the jitney, on 58th, one-half block to 5872 BRENTWOOD AVE.

TO LET — FOR HOLLYWOOD RENTALS AND real estate, call
MRS. EPHLIN,
Holly 384. 6419 Hollywood Blvd. 579347.
I have my own car.

TO LET—HANDSOME, COMPLETELY FURNISHED 10-room residence in desirable Wilshire district, large sleeping porch, garage and beautiful grounds. Call at 454 S. GRAMERCY PLACE. Phone F8808.

TO LET—$25. BEAUTIFUL NEW MODERN 4-room Swiss chalet, furnished complete, ocean breeze. Apply JOSEPH WHITEHORN, Owner, 1155 W. Kensington road. Crown Hill car to Bellevue and Echo Park.

TO LET—WILSHIRE HOME, 9 ROOMS AND sleeping porch beautifully furnished; baby grand piano, billiard table, Ruud heater, garage. Fine yard and surroundings. PHONE 558545.

TO LET—7-ROOM CHALET BUNGALOW, WITH garage, nicely furnished, oak furniture, Brussel rugs, piano, hardwood floors throughout. Apply to Owner, 1645 GOLDEN GATE AVE. Hollywood car. $45 month.

TO LET—5-ROOM MODERN BUNGALOW, WELL furnished, new piano, improved yard. To responsible party. WEST 58TH PLACE. Call F5180.

TO LET—FURNISHED COTTAGE OF 5 ROOMS and bath, good location, on L. B. car line, near city limits. $15 and water. Owner. Address D, box 209, TIMES OFFICE.

TO LET—FURNISHED, $25 PER MONTH, WATER paid, 7-room modern bungalow, near South Park; flowers, barn, etc. Near school. W. W. BURNS, 631 Security Bldg. F3110.

TO LET—COMPLETELY REFURNISHED AND redecorated 5-room house and garage, every convenience, large yard, $22. Inquire 234½ ROSEMONT AVE.

TO LET—MY 7-ROOM BUNGALOW, ELEGANTLY furnished, has player piano, furnace, large garage. Will lease for 6 months. No children. Rent $60. PHONE, mornings, 20677.

TO LET—8-ROOM HOUSE, WELL FURNISHED, piano, hand painted dishes, everything complete; party able to pay 3 or 6 months in advance will give exceptional price. VT. 4341.

TO LET—ONLY $18, MODERN 5-ROOM COTTAGE, neatly furnished, sleeping porch, side, rear fenced yard, quiet for adults or babies, near Vermont and Jefferson. Call 1209 W. 31ST.

TO LET — NEW 8-ROOM COMPLETELY FURNISHED home, with garage, tennis court, etc., near new Los Angeles High School, $65 month. WEST 4056, 72883.

TO LET — NICELY FURNISHED 6-ROOM BUNGALOW, sleeping porch, on Rose Hill; adults only; rent $22.50. PHONE 31414.

TO LET — FOR COLORED PEOPLE, 3 ROOMS, furnished, $7.50; 5 rooms, $11.50. Phone MR. SHAW, F1881.

TO LET — FURNISHED REAR BUNGALOW, 3 rooms, 2 disappearing beds, all modern conveniences. West 6186. 1949 NORWOOD.

TO LET—CRACKERJACK CLOSE-IN BUNGALOWS, lawns, flowers; 127 W. 27th, 241 E. 30th, 412 E. 29th, $16 to $18. Dandy apartments, $10, 20474.

TO LET—410 W. 37TH PLACE, $18 MONTH, 4-room newly furnished cottage, will put in disappearing bed if wanted.

TO LET—$20 RENTS COSIEST 4 ROOMS AND bath in southwest, nice garden, garage; good car service. 3948 DENKER AVE. Vermont 1889.

TO LET—126 E. 27TH ST., 5-ROOM FURNISHED modern bungalow, $20, water paid.

TO LET—5-ROOM HOUSE, $20; LAWN, FLOWERS. 1729 W. 30TH. Key 1731. 71943.

TO LET—REAR 4-ROOM FURNISHED HOUSE, $12.50, water paid. 2227 SUNSET BLVD.

TO LET—NICELY-FURNISHED 6-ROOM HOUSE, lawns front and back, garage, new and clean, $25.50. Take Washington car to Bonsallo, 1956 BONSALLO. Close in.

TO LET — MY HOME ON LONG OR SHORT lease. 7-room bungalow, all modern conveniences, garage. 16th-street and Washington car lines. 74262.

TO LET—NICE 6-ROOM HOUSE, FURNISHED, piano, all conveniences, close in, one-minute car service, $35 and room; no children. PHONE 21872.

TO LET — 5-ROOM BUNGALOW, NICELY FURNISHED; also 5-room half double bungalow; disappearing beds, dressing-room, buffet kitchen, etc.; yard, garage. Call 210 E. 29TH ST.

TO LET—PICO HEIGHTS, 1404 REID ST. Lower 5-room cottage flat, furnished complete, beautiful, sunny, large lawn, flowers, some fruit, responsible adults, $25.

TO LET—FURNISHED NEW MODERN HOME, garage and garden, one block from car line, $25. Call Vermont 4257 or address 3561 SEVENTH AVE.

TO LET—NICELY-FURNISHED BUNGALOW, 3 small rooms and bath, large garden space, $12.55 month. In rear of 325 W. 41ST ST. Cozy place for two. Moneta-avenue car.

TO LET—DURING SUMMER MONTHS, NICELY-furnished 9-room Wilshire home with piano, large garage; adults only. For particulars PHONE 56321.

TO LET — NEW, ELEGANTLY-FURNISHED 4-room bungalow, water paid, $16.50. 1460 BROWNING BLVD. Vermont 4902.

TO LET — FURNISHED 4 LARGE ROOMS, 2 beds and bath, garage and phone, $23; adults. 133 E. 30TH ST. Phone 20885.

TO LET—BEAUTIFUL WILSHIRE BUNGALOW, 7 rooms, completely furnished; everything the latest. Double garage. A5698. MAIN 6530.

TO LET—$75, BEAUTIFUL WESTLAKE 10-ROOM home, partly furnished, piano, etc., 2 baths. M'GARRY, 11263—Main 2588.

TO LET — $30, 5 ROOMS, CLEAN, NICELY furnished, garage, near car lines. M'GARRY, 11263—Main 2588.

TO LET—TO RESPONSIBLE PARTY FOR 2 OR 3 months, well furnished modern 8-room house. For particulars PHONE 59180.

TO LET—4357 PASADENA AVE. WELL FURNISHED house on terrace. Four bedrooms. $35 per month.

TO LET—7-ROOM HOUSE, WELL FURNISHED, 1 block from Wilshire; furnace, hardwood floors. $55. PHONE 55430.

TO LET—REASONABLE, FURNISHED OR UNFURNISHED modern 9-room home with garage. 1817 BUSHNELL AVE., Oneonta Park.

TO LET—5-ROOM BUNGALOW, S.W., GARAGE, $25. 3919 WISCONSIN PL. Wilshire 3589.

TO LET — COMPLETELY FURNISHED 9-ROOM house. 1081 LAKE. Phone F1883, Bdwy. 1505.

TO LET— Suburban and Country Homes.

TO LET—FOR THE SUMMER, SUBURBAN COTTAGE, nicely furnished, 6 rooms, modern conveniences, one acre, many bearing fruit trees, walnuts and grapes; only 15 minutes from city center; 5c fare; rent $35. Phone SOUTH 6531-J.

TO LET OR LEASE— Stores, Offices and Garages.

FOR LEASE—A NEW GARAGE READY FOR equipment, located at 912 SOUTH FAIR OAKS, South Pasadena. We have the agency for the Chevrolet cars and want to lease the work shop to responsible parties for a term of years. Call at 1321 MISSION ST. Phone 331260.

TO LET—FOR LEASE—LOFT 31 BY 150 FEET, 745 S. Broadway, 3 years' lease. Windows on front side and back. Fine for dressmaking, tailoring, millinery or manufacturing. Address V, box 289, TIMES SPRING ST. BRANCH.

TO LET—ENTIRE FLOOR, 50x150, EQUIPPED for millinery, in one of the big downtown stores, window space and store service included in rent; will consider straight rent or percentage on sales; ready August 1st. Address F, box 196, TIMES OFFICE.

TO LET—DANDY OUTSIDE OFFICE WITH PRIVATE ROOM, ELEGANTLY FURNISHED IN MAHOGANY, TELEPHONE WITH GIRL TO ANSWER SAME INCLUDED, RENT ONLY $25. SEE R. COOPER, 200 MARSH-STRONG BLDG.

TO LET—DESKS AND OFFICE ROOM, FINELY furnished office, mahogany furniture and fixtures; window space for advertising. 331 UNION OIL BLDG., facing elevators, L. S. Rahm, 67144.

TO LET—BUILDING 40x140 TO ALLEY WITH full plate glass front, at 514-16 EAST 9TH. Lease. Phone Main 6466. W. P. MUSANS, 605 Fay Bldg.

TO LET—SELECT ROOM, 404 VAN NUYS BLDG., now occupied by C. S. practitioner who must dispose of lease at once. Phone HOLLYWOOD 2161, or inquire at building office.

TO LET — OFFICES, FREE RENT, USE OF phone and typewriter, to lady or gent who can do some stenographic work. WM. F. REDMOND, Attorney-at-Law, 411-12 Equitable Bldg.

TO LET—DESK OR SPACE, LIGHT, QUIET OFFICE, stenographer. 13228, Main 1632. 209 SECURITY BLDG.

TO LET—ATTRACTIVE STORE, RIGHT IN THE apartment-house district. 1218 W. 11TH ST. Phone 55082.

TO LET—DAYLIGHT STOREROOM, NEAR 7TH and Spring, 4 skylights, also rear entrance. TRUNKDOM TRUNK CO., 619 S. Spring.

TO LET—LARGE BRICK STORE, 2717 SAN FERNANDO st. Rent low. Phone MR. PATTERSON, 10646.

TO LET—ENTIRE GROUND FLOOR OR SINGLE store of corner building on Figueroa st., good location for automobile accessories. A8752.

TO LET—PRIVATE OFFICE, FURNISHED OR unfurnished, stenographer, telephone. 1010 VAN NUYS BLDG.

TO LET—DESK SPACE IN FINE OFFICE WITH use of phone. 640 MERCHANTS' NATIONAL BANK BLDG.

TO LET—OFFICE SPACE, FRONT OFFICE, BOTH phones. 501 MERCHANTS NAT. BANK BLDG.

TO LET—SMALL STOREROOM OR SHOP. 214 E. THIRD ST.

TO LET—DESK SPACE, BOTH PHONES. F2730; BDWY. 5058. True & Prime, 715 Story Bldg.

TO LET—DESK & SPACE. 323 UNION OIL BLDG.

TO LET— Poultry Ranches.

TO LET—5 ACRES AT GARDENA, 5-ROOM plastered house, hold in full bearing walnuts. D. A. VAN TRANKEN, 812 Hollingsworth Bldg.

TO LET— Farming Lands.

TO LET—WITH PURCHASE AGREEMENT, 40 acres with water, near Wasco, Kern county, very liberal terms. MR. SAMPSON, 729 W. 8th.

WAREHOUSES—FIREPROOF—

PRIVATE LOCKED ROOMS.
NATIONAL TRANSFER & STORAGE CO.,
Main 5131 932 S. HILL ST. A4050.

TRANSFER AND EXPRESS— Deliveries.

MOVING, $1 ROOM AND UP. STORAGE, 50 cents room. SECURITY TRANSFER CO., Inc., 1135 Temple. 62700; Broadway 1477.

LARABEE'S "QUICK ACTION" TRANSFER CO. Inc., 511 E. 5th st. A1011—Bdwy. 1505. "Service," that's all.

TO LET— Beach Property.

TO LET—BALBOA, WINDERMERE LODGE, PLEASANT, quiet summer home, comfortably furnished, accommodating seven. Hot water, Ruud, etc. Reserve for July 4 or longer. MRS. RAVENSTOCK, 1315 Montana st., Los Angeles. ...

TO LET—NICELY FURNISHED HOME, RIGHT on the ocean front, at 19th st., Manhattan; hot and cold water, shower bath, piano, etc.; will lease for summer at low rate. F. E. LOSELEY, owner, 237 S. Hill st. F1273, Main 6375.

TO LET — HERMOSA BEACH, NEW HOUSE, furnished for one or two weeks to suitable party. 1304 HERMOSA AVE. Owner in rear. Phone F4481.

TO LET — THE GRAVENDER, 715 STRAND, Hermosa Beach, 2 and 3-room apts., a new brick, first-class. Phone for reservations. WILSHIRE 3037, HERMOSA 343.

TO LET—VERY DESIRABLE OCEAN FRONT home, furnished, 3 bedrooms, sleeping porch, Sunset Beach, season $100. SPARLING, ... Main 1380.

TO LET—CLEAN, MODERN COTTAGE AT HERMOSA Beach, 3 bedrooms; fine view; near pier; $75 a month. FAIR OAKS 795, Pasadena.

TO LET—LONG BEACH TENT CITY, OCEAN front housekeeping tents. Ideal for vacations. Send for price list.

FOR SALE— Houses.

FOR SALE—
BY OWNER.
WILSHIRE DISTRICT.
FOR $2500 LESS THAN ACTUAL VALUE AND ON VERY EASY TERMS.
Less than ½ block from Wilshire Blvd., highest ground, magnificent mountain view, highly restricted neighborhood, near four car lines and only 15 minutes from business center, being
693 WESTMORELAND AVE.
BETWEEN WILSHIRE BLVD. AND 7TH ST.
Now ready for occupancy.
New 2-story cement plaster house of ten rooms. Every conceivable modern appointment, including furnace, 3 baths, etc.
MAIN ROOMS FINISHED IN MAHOGANY, HARDWOOD FLOORS THROUGHOUT. HAND DECORATIONS IN OIL ON CANVAS. LARGE LOT WITH DOUBLE GARAGE.
Open for inspection 10 a.m. to 5 p.m. daily except Sunday. Get off West 6th st. car at Westmoreland ave., then walk nearly 2 blocks south, or by auto go out 7th st. or Wilshire Blvd. to Westmoreland.

FOR SALE—AT A GREAT SACRIFICE, COMPLETELY FURNISHED 7-ROOM MODERN BUNGALOW, LOCATED ON LARGE LOT IN ONE OF THE BEST BUNGALOW DISTRICTS ON 41ST PLACE, NEAR MANUAL ARTS. BEAUTIFUL LAWN, PALMS AND SHADE TREES. LARGE FLOWER GARDEN. ASSORTMENT OF BEARING FRUIT TREES. BEYOND A DOUBT THIS IS ONE OF THE BIGGEST SACRIFICES THAT HAS COME INTO OUR OFFICE FOR SOMETIME, AS WE SOLD A HOUSE NO BETTER THAN THIS, WITHIN TWO BLOCKS ON SAME STREET, A SHORT TIME AGO, FOR $6000. THIS PLACE MUST MOVE IN THE NEXT FEW DAYS AND WE ARE OFFERING IT AT THE RIDICULOUSLY LOW PRICE OF $4250. WILL ALSO GIVE TERMS. SEE ROSS COOPER, ROBERT MARSH & CO., 200 MARSH-STRONG BLDG. 10175. MAIN 5045.

FOR SALE—
BARGAINS IN BUNGALOW HOMES.
The hot weather is here; why will you suffer in a stuffy city flat when I can sell you a cozy, modern bungalow on better than rent terms? 3, 4 and 5 rooms, and all modern conveniences at rock bottom prices and terms that will astonish you; nice restricted neighborhood, close to school, car and stores. Do not delay, see me at once. Open every day. Stephenson ave. car to Indiana st. P. WESTERGARD, owner, 2729 Stephenson ave. Phones 41732, Boyle 2192.

FOR SALE—ON RENTAL TERMS; VERY SMALL first payment; cozy 5-room bungalow on palm lined street; built-up neighborhood; 5c yellow car line; close to stores, schools, churches; living-room, dining-room and kitchen, 2 bedrooms, bath, screened rear porch with laundry tub; big yard, lawn; $2200. To see this call MR. HILL, 60127, or Main 5647.

FOR SALE—SACRIFICE OF 11-ROOM MANSION in heart of choice West Adams district, 150 feet frontage by 150 deep, artistically improved with rare trees and shrubs, 2-story double garage, poultry houses, etc. Extraordinary opportunity for an investment of $12,000. Call Mr. Wickes with THE BRIGGS COMPANY, A1635; Main 537.

FOR SALE—OR EXCHANGE—5-ROOM NEW and modern bungalow, plastered exterior, interior white enamel and nicely papered; garage; street improvements in and paid for. Within one block of thoroughfare and car line; close in. Will take good lot and part cash. Price $2800. Will discount for all cash. TAYLOR BROTHERS, 504 Black Bldg. Bdwy. 38, A5516.

FOR SALE—A VERY DESIRABLE LITTLE HOME for some one who wants to live in the country. Lot 112x300, on good street in beautiful Strawberry Park; small artistic house; would make a splendid chicken ranch. Price $2500, $250 down and $20 per month.
A. C. ADDISON,
608 Title Insurance Bldg.

FOR SALE—
NEW BUNGALOW—FINE HALF ACRE, ONLY $1225—EASY TERMS.
Very close in. Supply house with water for domestic and irrigation only 50c month. 3 rooms and porch; plastered and painted; gas. Room 407 Pacific Electric Bldg. J. H. WARNACK. F5703.

FOR SALE — ONLY $2750, $50 CASH, EASILY worth $3750. Four beautiful brand new 5-room bungalows, latest type, oak floors, paneled walls, tile mantels, gas floor furnaces, plate glass front windows; southwest, very close in. See J. LEAVER & CO., 821 Investment Bldg. Main 5088; F7259.

FOR SALE—MODERN 4-ROOM CALIFORNIA bungalow at 218 N. 16TH ST., Sawtelle, opposite large grammar school, large lot with small store in front, many fruit trees and garden; no corrals; price $1200. For further information call MAIN 556 or 61675.

FOR SALE — 4-ROOM MODERN HOUSE AND bath, hot and cold water, with or without furniture, in the city of Sawtelle, 4 miles from ocean, fine cellar ... Terms to suit. A. B. GRIFFIN, Owner, Sawtelle, Calif.

FOR SALE—BY OWNER, ONE SPLENDID UP-to-date 6-room bungalow; latest improvements, with lawn, flowers and garage. Call and see this little home. Very reasonable. NEW VERMONT SQUARE TRACT. 1724 W. 43rd place. Vt. 6074.

FOR SALE—BARGAIN.
Why pay rent, when you can buy 5-room modern house, lot 50x150, at Brawley, for $2800? Will exchange for few acres within 30 miles of Los Angeles. E. B. GOODRICH, 237 S. Hill st.

FOR SALE—$1200 UNDER BANK VALUATION, 6-room modern house in fine condition. Close in, unrestricted. Assume mortgage, $2800, 7 per cent, over 2 years to run and give $900 for my equity. No agents. WEST 5884.

FOR SALE—BEAUTIFUL MODERN HOME, FLOWERS, lawn, garden, garage. Paved street, 7 car lines. No objection to good colored people. $700; $1400 cash. Address T7, box 874, TIMES SPRING ST. BRANCH.

FOR SALE—MODERN SEVEN-ROOM RESIDENCE with two lots 120 by 226 feet, making elegant bungalow court site for students, near Normal School, together with modern home. Fine income proposition. $2500 cash will handle everything. Address owner V, box 377, TIMES SPRING ST. BRANCH.

FOR SALE—A PICK-UP. FORCED SALE. $3150. 23rd and Normandie, $950 cash, balance mortgage. 7-room modern bungalow, hardwood floors, cellar, furnace and garage. Worth $4000. MR. MARTIN, F5005, Main 8749. 1002 Trust & Savings Bldg.

FOR SALE—MODERN BUNGALOW AT SIERRA Madre, beautiful flowers and lawn, large lot with many full bearing orange trees. Will sacrifice at 50 per cent. on the dollar. $1500, cash or terms. HARRY B. DE VENNEY, 420 Security Bldg.

FOR SALE—A NEW COLONIAL HOME, LARGE ROOMS, COLONIAL FIXTURES AND DECORATIONS, BATCHELDER TILE MANTEL, GAS FURNACE, TILED BATH, ASPHALT STREET; FIFTY-FIVE-FOOT LOT. $3200.

FOR SALE—FOR CASH, AT A SACRIFICE, 2 corner lots with 5-room cottage, bath, front and side porches, fruit. Would exchange for property in Montana. Owner, Address D, box 300, TIMES OFFICE.

FOR SALE—NEW MODERN BUNGALOW WITH built-in effects, on large level lot, high ground, 62 ft. front; only $2150; small payment and balance like rent. EMIL FIRTH, 348 Broadway, 60167, Main 2543.

FOR SALE—MUST SELL—$375—½ cash, 4-room California house, 54th and Long Beach. Complete plumbing, value $650. House cost $400. Colored section. MR. MARTIN, F5005, Main 8749, 1002 Trust & Savings Bldg.

FOR SALE — DANDY 5-ROOM BUNGALOW, plenty fruit, fine garden, chicken corrals, fine neighborhood, sacrifice price $1800; $300 cash, balance mortgage. Going away, must sell. East First st. car. 240 N. ROWAN AVE.

FOR SALE—
Good 5-room house, near 29th and Central, close to fine new school, property worth $2000; will sacrifice for $1450, easy terms. A5026—Main 6965. F. G. MOHR, 202 Stimson.

FOR SALE—STRICTLY MODERN 6-ROOM BUNGALOW, southwest; $1600 loan; $1200 will buy equity. If you want to buy I will guarantee you will take this on sight. Address D, box 282, TIMES OFFICE.

FOR SALE — EQUITY IN 10-ROOM DOUBLE house, modern, at a great sacrifice; mortgage $2000, or will rent at $30 per month. Address 212 E. 40TH ST.

FOR SALE—WILSHIRE DISTRICT, LOVELY 7-room bungalow, near Westlake Park, $2200 takes my equity. PHONE owner, 556431, just furnished, $15 per month.

FOR SALE — $25 CASH, $15 PER MONTH, 4-room house on 37th st., lot 50x130, fenced; paved street; price $1150. Foreclosure sale. Call 821 INVESTMENT, Main ...

FOR SALE—5-ROOM MODERN HOUSE, FRUIT trees, well improved, $1500; terms to suit. 611 HOLMES AVE.

FOR SALE—BIG SNAP, $1500; 4-ROOM HOUSE, large east front lot, near Melrose and Western. A1695.

FOR SALE—MY SEVEN-ROOM MODERN BUNGALOW on Rampart blvd. Excellent location and a bargain. No agents. Address V, box 292, TIMES SPRING ST. BRANCH.

FOR SALE—A BIG BARGAIN, 9-ROOM LOVELY home, all modern, garage, walking distance of new High School. Furnished or unfurnished. 1753 4TH AVE.

FOR SALE—4-ROOM HOUSE, PLENTY GARDEN and fruit trees; gas, electricity. Between Moneta and Figueroa; also place for young or old couple. 491 W. 68TH ST.

FOR SALE—NOTHING DOWN, $15 MONTHLY, nice 6-room bungalow, near in. FIELD, 22nd & Vermont. 71265.

Classified Liners.

FOR SALE— Houses.

FOR SALE—

BY OWNER.
WILSHIRE DISTRICT.
OWING TO CERTAIN CIRCUMSTANCES WILL SELL AT A SACRIFICE AND ON VERY EASY TERMS IF SOLD SOON.
BUILT OF SELECTED MATERIAL AND NEARLY ALL BY DAY LABOR. MOST ARTISTIC IN DESIGN, SUBSTANTIALLY BUILT AND NO BETTER LOCATION IN THE SUBURBS OF LOS ANGELES.

New 2-story cement plaster Colonial house, having 10 rooms. Every conceivable modern appointment, including furnace and 3 baths (two having tile floors and wainscoting) besides shower.

MAIN ROOMS FINISHED IN MAHOGANY. HARDWOOD FLOORS AND MAHOGANY DOORS THROUGHOUT. ARTISTIC HAND DECORATIONS IN OIL ON CANVAS. FIXTURES OF LATEST DESIGNS AND FINEST QUALITY.

Large east front corner lot with double garage. Street paved, sewer in and all assessments paid.

Highly restricted district, in the midst of most attractive homes. Convenient to two lines of cars, being

361 SOUTH ST. ANDREWS PLACE.

Open for inspection 10 a.m. to 12:30 p.m. and 2 to 5 p.m. daily except Sunday. Mrs. Carrie Campbell, owner.

FOR SALE—

1762 CRENSHAW BLVD.
MUST BE SOLD

ULTRA MODERN TWO-STORY WHITE PLASTER residence, containing eleven rooms, two tiled baths, four large bedrooms, all having extra large wardrobe closets. Gas furnace, vacuum cleaner plant, Pittsburgh water heater in basement. Double garage, lot 50x150, beautiful lawn and rose garden.

The property cost present owner $14,500. There is a $7000 first mortgage on the property held by local savings bank, which has about 3 years to run, but can be paid off now.

THIS HOUSE CAN BE BOUGHT AT A SACRIFICE.

OPEN FOR INSPECTION DAILY, 9:30 A.M. TO 5:30 P.M.

Call R. O. Williams, with
R. C. MITCHELL COMPANY,
Sixth Floor, Trust and Savings Bldg.,
60817. Sixth at Spring. Bdwy. 978

FOR SALE—OPEN FOR INSPECTION, 10 TO 4. 420 S. ST. ANDREWS PLACE. Lot 60x150, paved street. 8 rooms, 2 baths. Nearly new, mahogany finish. No reasonable offer refused. See it now. Vacant, ready to move into. Owner on premises. Or see my agent,
H. R. KELLS, MGR.,
HOUSE & LOT DEPARTMENT,
WRIGHT-CALLENDER-ANDREWS CO.,
408 South Hill street.
10765. Main 5040.

FOR SALE—
BIG SIX-ROOM HOME, $2450.
Near Tennis Court and Playgrounds.
Small Cash Payment, $22.50 Month.
Cheery, big, airy living and dining rooms with hardwood floors, built-in buffet, attractive electric fixtures and one bedroom face palm-lined street; three big bedrooms with ventilated closets and white enamel bath connected by center hall; modern cabinet kitchen with woodstone sink, cooler and many cabinets; screen porch with laundry tub; shed for small auto; all on 154 50-foot lot, facing north. SALES DEPARTMENT OPEN EVENINGS TILL 9:00.
L. A. INVESTMENT CO., BUILDERS.
Second Floor, Investment Bldg.,
60127. Broadway at Eighth. Main 5647.

FOR SALE—
341 ARDEN BLVD.
New 12-room white plaster Wilshire residence, mahogany, oak and old ivory finish, 4 bathrooms, large two-story garage. Handsome grounds, fine shrubs, large lot 75x180, just north of Wilshire Blvd. If you want a first-class home at the right price let me show you this. Shown by appointment only. Courtesy to agents. J. R. ALTHOUSE, 603 Story Bldg. F4175; Bdwy. 4245.

FOR SALE—
$3500, Easy Terms.
New colonial bungalow, 5 rooms and breakfast room; finished in old ivory and mahogany; a modern house on large lot; garage, cement runways; 1 block from Grand ave. car, only 25 minutes to business center. All for small cash payment and small monthly payments. Everything in and paid for. Payments include interest and fire insurance. MR. CLEARY, 60127, Main 5647.

FOR SALE—
SPECIAL THIS WEEK!
Almost new, modern bungalow, 4 rooms, bath, hot water, buffet, bookcases, gas and electricity. Large level lot, fenced to alley. Surrounded by flowers and fruit trees. Clean, restricted neighborhood; only 20 minutes from Bullock's store, on best line in city. Special low price and terms this week. Look into this at once if you really want a home of your own. F. WESTERGARD, 3720 Stephenson ave. Home 41752, Boyle 3195.

FOR SALE—$5250. FOR QUICK SALE, REDUCED from $6500, terms to suit. Owner leaving city. New bungalow near Normal School on beautiful 100-ft. boulevard, east front, lot 50x180, 9 rooms, 2 large bedrooms or sleeping porches, on second floor with separate bath, stone and cement verandas on front and side, hardwood floors, beautifully papered and finished throughout. Exceptional bargain. Call 625 LAUGHLIN BLDG.

FOR SALE—OWNER'S LOSS YOUR GAIN. Modern 5-room bungalow, near 35th ave. and West Adams, homelike to every detail.
$2500 BUNGALOW FOR $1750.
Strictly modern, hardwood floors, all built-in features, solid brass hardware and fixtures, Murphy bed; light, airy bedrooms; model bathroom, garage. See this bargain. SMITH, 508 Higgins Bldg. F5785.

FOR SALE—
SACRIFICE.
Choice 6-room bungalow, extra large rooms, 50-foot lot, street paved near school; very choice surroundings. Located in North Wilshire district. Property worth $5000, has straight loan of $2800; can deliver equity for only $1200. F3292, Main 7292. E. J. LA FON, 906 Van Nuys.

FOR SALE—GOING EAST, WILL SACRIFICE five-room modern bungalow. Cost $2800. Give me $600 cash and assume $1000. No agents. Address F, box 88, TIMES OFFICE.

FOR SALE—AT A SACRIFICE, MY BEAUTIFUL 10-room home for $5500 cash. 1635 S. ST. ANDREWS PLACE. West 4440.

FOR SALE—HOME WITH ALL ESSENTIALS. Small payment down to right party. Address D, box 79, TIMES OFFICE.

FOR SALE— City Lots and Lands.

FOR SALE—
FLAT BUILDERS, SEE THESE!
The best downright bargains in the city. Just that. Rampart boulevard, between 3rd and 4th sts., both sides. Our discount prices make these by far the best buys. Very near Westlake Park. Nothing at any such price unless you go a mile or two west. See MR. BLADES. STRONG, DICKINSON & M'GRATH, 1015 Marsh-Strong Bldg. 60160, Main 1273.

FOR SALE—
CLOSE-IN SACRIFICE.
$2750. $2750.
Just west of Figueroa, near Pico. Lot 50x120, fine close-in apartment or flat site. Worth $3500. Owner must have money. Quick action essential. No information over phone. Ask to see Mr. Kester or Mr. Wright.
KESTER & PARKER,
324 H. W. Hellman Bldg.

FOR SALE—
A WONDERFUL WILSHIRE BARGAIN.
MY LOT WORTH $3000, MUST BE SACRIFICED.
NOW $1900—WORTH $3000—NOW $1800.
Think of getting a Wilshire corner for ½ price, 50c on the $1. My brother has joined the army, hence the great sacrifice. MISS BECK, or my agent, JAMES DONAHUE, 802-04 Title Ins. Bldg. Main 5545, A4675.

FOR SALE—THREE 25-FT. LOTS ON NORTH Figueroa st., extensive street work in and paid for. Price $350, $400 and $450. Lots shallow, but plenty room for cottage or small flats. Unusual opportunity for man of small means to locate in high class neighborhood; within walking distance of Federal Bldg. J. R. BRANDT, 1527 Georgia st. Home phone 20096.

FOR SALE—SACRIFICE, 60x150, WEST PICO, IN Victoria Park, overlooking Wilshire district; choicest location in city; valuation $100 front foot; will sell for $50 ft. OWNER, 1666 Girard. 60600.

FOR SALE—OWNER'S LOSS YOUR GAIN, $4500 bungalow court or flat site, near Washington and Hoover, 60x126, reduced to $2400 for short time; satisfactory terms. SMITH, 508 Higgins Bldg. F5785.

FOR SALE—WASHINGTON ST. LOT, BETWEEN Crenshaw and 10th ave., for business or apartments. Bargain, $2500. OWNER, 4291 Washington.

FOR SALE — PASADENA CLEAR LOT, 50X175, all conveniences; a bargain; $700 takes it. HARRY SELAUDEMAN, 437 I. W. Hellman Bldg. F1087.

FOR SALE—LARGE CORNER LOT, WESTERN ave., near the Fox Studios, fine location for bungalow or flats. Phone OWNER, Holly 1711.

FOR SALE—HOLLYWOOD LOT, 100x140, WORTH $3000, special price this week, $1800. Terms. BLOOM, 614 Washington Bldg.

FOR SALE—WILL SACRIFICE ONE LOT 40x200 for $250 cash. fine for garden and chickens; must have money immediately. GARVANZA 1699.

FOR SALE—LOT ON LINWOOD AVE., NEAR Vermont, $2250. OWNER 590166.

FOR SALE— Business Property.

FOR SALE—AT A SACRIFICE, $12,000, WORTH $15,000. Lot 50x150 to 20 ft. alley; fine site for hotel, garage or machine shop. Adjoining N.E. corner 12th and Santee sts. OWNER, 1154½ Santee st.

FOR SALE— Business Property.

FOR SALE—

HILL STREET.
HILL STREET.
NORTHWEST CORNER SEVENTEENTH.
NORTHWEST CORNER SEVENTEENTH.
$400 PER FOOT.
$400 PER FOOT.
J. R. ALTHOUSE, 603 STORY BLDG.

FOR SALE — 207 W. 28TH ST., 54x112 BEtween Main and Grand ave., improved with good 6-room cottage and double garage, all for $4300, worth $10,000; mortgage $3500, 2½ years, 7 per cent., balance $800; must be cash. OWNER on premises.

INCOME PROPERTY— For Sale, Exchange, Wanted.

FOR EXCHANGE—
PASADENA INCOME
FOR CLOSE IN RANCH.
3 blocks from business center. Apartment buildings. Income $125 per month. Price $14,000. Mortgage $6500 at 6 per cent. three years. Want 5 or 10 acres, not over 10 miles from Pasadena. Will consider improved land to $10,000. JOHN M. GATES, LEO G. MACLAUGHLIN CO., Pasadena. Phone Fair Oaks 4040.

FOR EXCHANGE—
New 3-story pressed-brick building, 24 apartments, completely furnished, all modern built-in beds, bath with every apartment, steam heat; 4 stores, fronting 80 feet on fine paved street; walking distance to business center; price $80,000; mortgage $35,000; income $600 per month. Want clear building lots or farm for equity.
F6496. 624 SUNSET BLVD.

FOR SALE—2 HOUSES, RENTED, BUT MUST BE sold to settle an estate, one is 2-story, 6 large rooms, lot 75 ft., value $3000; other neat 5-room bungalow, garage, neat ground, value $2200, incumbrance $1500; best cash offer for this equity of $3700 requested or exchange for clear acreage of like value. Address F, box 189, TIMES OFFICE. A9565.

FOR SALE—OR EXCHANGE—FOR EASTERN OR northern, clear, to $20,000, large, new, beautiful residence flat building, consisting of five rooms and bath each, all outside rooms, swell location, Wilshire section, close-in, good income. TAYLOR BROS., 504 Black Bldg. Bdwy. 33, A5516.

FOR SALE—OR TRADE, GOOD INCOME PROPerty, 60-room apartment-house, furnished, walking distance of town. Also 2 stores and flat on West Pico st. Must be disposed of to settle estate. Inquire 1140 W. 18ST ST.

FOR EXCHANGE—CHICAGO, 4-FLAT BUILDING; price $6000; rental $52 a month, and clear lot, value $300, for Los Angeles income. 7102 S MAIN ST. South 1545.

FOR SALE—OR EXCHANGE—EQUITY IN HIGH-class income property, Wilshire section. Will accept clear city or country to $15,000. Address DD, box 496, TIMES SPRING ST. BRANCH.

FOR SALE—A FINE INCOME PROPERTY PAYING 8 per cent., net; fifteen thousand dollars will handle; no agents. Address owner, I, box 230, TIMES OFFICE.

FOR EXCHANGE—FLATS WITH INCOME OF $1820 per year. For full information see OWNER, 1008 Hibernian Bldg.

FOR SALE OR EXCHANGE— Industrial Property.

FOR SALE—WAREHOUSE OR FACTORY SITE, 80x120 ft., between two freight railroads; in center industrial district; want offer. Inquire R. GERMAIN, Main 6990.

FOR SALE— Real Estate Miscellaneous.

FOR SALE—
To celebrate removal into our new quarters, the first one who calls with deposits on these, get the snap bargain of his life.
No. 1—$750 southwest lot for $500.
No. 2—$2500 bungalow for $1649.
No. 3—$3000 Wilshire dist. lot for $1875.
No. 4—Garden Acres home lot for $590.
No. 5—Wilshire Colonial bungalow, worth $7000 for $5800 cash.
THE McCARTHY COMPANY,
New Address
Suite 630-631-632-633 Union Oil Bldg.

FOR SALE— WHY WAIT until Saturday night to telephone your Sunday ads to The Times? Do it Friday or early Saturday. MAIN 8200—10891.

FOR SALE— Suburban Property.

FOR SALE—
MAKE MONEY—PLANT POTATOES.
DO IT NOW!
Get your piece of land—get it now—get your meter in time—get your seed ready—and plant a crop of potatoes in July. The fall crop is the best of the year. We are now digging the first crop at the rate of $300 and up an acre. If you have money to pay a fourth down on five or ten acres and put in a crop, get busy. If you don't know what Van Nuys is don't waste any time finding out and if you do, act. Do something—it's up to you—you have the chance—it's an opportunity—seize it—benefit yourself—your country—your pocketbook—do it now. CALL ANY DAY BEFORE 9 A. M. OR BEFORE 1 P. M. and go on trip of inspection. W. P. WHITSETT, 621 Hollingsworth Bldg., 6th and Hill, Los Angeles. Bdwy. 2259. F2958.

FOR SALE—
Forty acres, unincumbered, six-room bungalow, modern improvements, hot and cold water, garage, barn, stable, chicken yards, sheds, 10-inch well, penetrating gravel stratum 200 feet deep, pure water, gas engine, pump house, 3000-gallon raised tank; pipe laid for domestic purposes, and to the help house of 3 rooms; 5 acres set to apricots, 5 to alfalfa, balance cleared; aqueduct lateral water pipes now being laid along and adjoining entire west boundary; situated 18 miles from Courthouse in Los Angeles city limits, 4 miles north Lankershim, on boulevard entire distance; price $400 per acre, half cash, balance five annual payments, 6 per cent. interest; no trade, no subdivision; price asked with certain increasing values make this desirable purchase. Apply to owner on the premises, or address D. E. LANDES, Lankershim.

FOR SALE—
IMPROVED POULTRY RANCH.
SAN FERNANDO VALLEY.
VAN NUYS DISTRICT.
Two and one-half acres of rich sandy loam soil with aqueduct water. 3-room house, brooder house, garage and chicken corrals. 140 fruit trees.
ONLY $1950.
Can now be purchased for $500 cash and long time for balance. See MR. REYNOLDS, with Janss Investment Co., 4th floor, Metropolitan Bldg., 5th and Broadway. Home 10345 or Bdwy. 2405.

FOR SALE—
IN A BEAUTIFUL COVE.
SAN FERNANDO VALLEY FOOTHILLS
FIVE ACRES LEVEL LAND.
This is without question a wonderful piece of land, and a bargain at $600 per acre. Here you are protected from winds and frosts, with fine view of valley and mountains. Perfectly suited to citrus fruit, potatoes and other vegetables, also ideal for poultry business. Abundance fine water piped. Will sell on very easy terms.
EMIL FIRTH, 346 Broadway, 60167, Main 2543.

FOR SALE—OR EXCHANGE—IDEAL FOOTHILL residence at Monrovia. Beautiful grounds, parked, terraced, and planted to income-producing oranges, lemons, grapefruit, avocados, kumquats, etc., and almost every conceivable variety of fruits, flowers and ornamental foliage. Good 10-room house, 5-room cottage, electric lighted summer houses, garage, etc., and all conveniences. Sell outright or consider Los Angeles residence to $10,000. Balance can remain in property. OWNER, 457 N. Primrose av., Monrovia Green 169.

FOR SALE—
"ARCADIAN ACRES."
35 minutes by Monrovia car line to Los Angeles. Gas, electricity. Very cheap water. Low price, easy terms. Perfect garden making soil. In acre or two-acre pieces. Our autos at your service any time. Sensible restrictions. Located on Huntington boulevard just east of Oak Knoll.
SOUTHLAND REALTY CORP.,
F7764. 501-503 Homer Laughlin Bldg. Bdwy. 1966

FOR SALE—5 ACRES, NEAR LANKERSHIM, ON paved street, aqueduct water, electricity; a built up community of little farmers; sandy loam soil, adapted for fine vegetable gardening; no wash; planted in peaches; $650 per acre; terms to suit.
E. P. BELL, 607 Washington Bldg.
Home F6249. Main 6553.

FOR SALE — THE FINEST VEGETABLE AND truck gardening land in the world; two crops per year, abundance of water; located in city of Stanton; at present prices of vegetables, a few crops will pay for land. 5, 10, 20, 40-acre tracts at $500, $600, $700 per acre; easy terms. Apply to P. A. STANTON or E. W. KELLEY, 608 Title Insurance Bldg., or to P. A. STANTON, Seal Beach.

FOR SALE—BEAUTIFUL COUNTRY HOME, 2½ acres on boulevard, Colonial 6-room house, completely furnished. Baby Grand piano, garage, etc. Snap, $12,000. Owner, MRS. RYAN. Drive east on San Bernardino road to Rosemead ave., turn 1 block north to Mission drive and Rosemead ave., southwest corner.

FOR SALE—FOOTHILLS; BIGGEST BARGAIN ever offered, nice bungalow, free water, 25 acres only 10 miles from city, $8000, part cash. Don't miss this, write or call G. A. GRISMER, Burbank, Cal.

FOR SALE—
HALF-ACRE BEARING FRUIT TREES,
ONLY $700—TERMS.
Sandy loam; water 50c month; near Huntington Park, very close in. Only $25 cash, or will build to suit on terms. Room 467, Pacific Electric Bldg. J. H. WARNACK. F5763.

FOR SALE—5 ACRES CLOSE IN TOWN, LANkershim, $2750; forced to sell, worth double. Excellent soil and close to boulevard, make excellent chicken ranch or potatoes, fruit, truck garden, etc. Address V, box 391, TIMES SPRING ST. BRANCH.

FOR SALE—ACRE IN PEACHES, $800, TERMS to suit, near Lankershim, paved street, aqueduct water, electricity, highly productive soil, no wash.
L. A. REIMAN, 607 Washington Bldg.
Main 6553. Home F6249.

FOR SALE—BEAUTIFUL ACRE HOME, CLOSE in, southwest, small modern house, outside sleeping quarters, 30 large bearing fruit trees, a dandy, only $1500. Terms. TORIAN, 223 Laughlin Bldg. F3775.

FOR SALE—YOUR GAIN, OWNER'S LOSS; ½ acre near 35th ave. and West Adams, fully improved; sidewalks, curb, water, gas, electricity. Original cost $2350; yours for $1250; satisfactory terms. SMITH, 508 Higgins Bldg. F5785.

FOR SALE—FERNANDO LITTLE FARMS, 5-ACRE tracts and up. $250 to $350 an acre. Ideal for chickens and garden truck, plenty water, right on boulevard, 15 miles from Los Angeles. McDONALD, 506 Byrne Bldg., 3rd and Broadway.

FOR SALE—BEST BUY AROUND VAN NUYS, 7 acres fronting beautiful Sherman Way and car line. Only $3500. No trades. OWNER, 7434 Sunset blvd.

FOR SALE— Suburban Property.

FOR SALE—
LANKERSHIM LITTLE FARMS.
One, two and five-acre farms, half mile north of Lankershim city limits on Lankershim blvd., in the wonderful Lankershim fruit belt, "home of peach and apricot." A community of prosperous "little farmers." Improved streets, aqueduct water, electricity, all the conveniences of a city. Rich sandy loam soil, no wash. No better soil can be found for gardens or chickens. Now is the time to plant potatoes, two seasons in potatoes will pay for your farm. Price in San Fernando Valley "booming" on account of wonderful production, soil and aqueduct water development. Property covered with peaches and apricots and fruit ready for the market. Our prices actually 50 per cent. less than other property in vicinity and terms so land will pay for itself. A Lankershim "little farm" in fruit and vegetables with chickens will make you independent.
MARKER & CALL, 607 Washington Bldg.
Main 6553. Home F6249.

FOR SALE—OR EXCHANGE—$10,500, 10 ACRES improved between Hollywood and Burbank; want city. BEN WHITE, 304 Bryson Bldg.

FOR SALE—½ PRICE, 40 ACRES, WITH WAter, near Lankershim. TERRY, 418 Hibernian Bldg. 15751. Don't overlook this.

FOR SALE—PRETTY COUNTRY HOME, 8 rooms, large porch, lawn, trees, flowers, ¾ acre, would lease. Phone GLENDALE 586-J.

FOR SALE — LOT IN SIERRA MADRE, HOME in Pasadena, fruit sold this season $86. Owner, 267 ELIZABETH, Pasadena.

Eagle Rock.

TO LET—5-ROOM MODERN BUNGALOW, GArage, cement walks and drive, 1 acre of fine land, lawn, flowers, water piped to every part of the place. Will rent furnished or unfurnished. Call owner, GARVANZA 1685.

San Gabriel.

FOR SALE—IDEAL SUBURBAN HOME, 5 ROOMS, new modern house, 1 1-4 acres or 2½ acres, high state of cultivation and a bargain. JOHN H. HOLLOWELL, 316 Inv. Bldg. Bdwy. 4331.

Lankershim.

FOR SALE—WELL IMPROVED 50-ACRE ALfalfa ranch in Lankershim. W. H. PRIESTER, Lankershim.

HOLLYWOOD—

FOR SALE—12-ROOM NEW HOME IN HOLLYwood's finest foothill residence district, thoroughly modern; last word in home building, tile baths, showers, spacious rooms, finished in mahogany, vacuum, gas furnace, Ruud water heater, gorgeous yard, high and sightly, with view of city and ocean. Will trade for Chicago home, north or south shore. 1829 CAMINO PALMERO. Hollywood 2161.

FOR SALE—2-STORY 7-ROOM HOUSE, WELL located, on 60-foot lot, north of boulevard; 3 bedrooms, 2 sleeping porches, large living room, den and basement. A high class home.
Price $6000; terms.
BALES & DAVIS,
5532 Hollywood blvd. 597452.

FOR SALE—MODERN 2-STORY HOUSE AND garage, half block north Hollywood boulevard. Eight rooms, with hardwood floors in every room. Extra large living-room. Beautifully decorated and finished. Heated by steam radiators. Price $5500 cash or terms, at 6½. THOMAS I. WORTHINGTON, 5401 Hollywood blvd. Phones 596645. Residence phone 596819.

TO LET—8-ROOM MODERN HOUSE, SITUATED at 7425 Hollywood blvd., corner of Sierra Bonita ave., $50.
Also 9-room house at 1519 Bonita Place, $50.
WILL LEWIS, Agent, Phone 57026.

FOR EXCHANGE—$5000, CHOICE HOLLYWOOD 6-room bungalow, mortgage $1800, on boulevard and car line. Will take city or beach for quick deal. 66580; BROADWAY 4536. 600 Lankershim Bldg.

FOR SALE—
STRICTLY UP AGAINST IT!
Owner and builder forced to sacrifice new 6-room modern Hollywood home. See my agent, JOHN H. HOLLOWELL, 316 Investment Bldg.

TO LET—5-ROOM MODERN BUNGALOW, CENtral Hollywood, $20 per month, water paid, hardwood floors every room; garage; large lot. Location 1231 Las Palmas. McCALLA, 312 Story Bldg.

TO LET—NEW SWISS CHALET, 5 ROOMS (duplex), garage; ideal location, overlooking Griffith Park; only $26.50. 4443 CAMERO AVE. Home 590062.

TO LET—$35, 4636 MELBOURNE AVE., EAST Hollywood. Sleeping porch, 3 bedrooms, furnace, garage, range, modern; vacated July 1st. 327 S. SECOND, Alhambra, Cal. Phone 981M.

FOR SALE—CORNER LOT ON SUNSET BOULEvard, one long block from Hollywood car line. Beautiful site for apartments, 72x160. Price $2000 if sold now. OWNER A4550, Main 2872.

FOR SALE— Beach Property.

FOR SALE—AT A BARGAIN, OCEAN FRONT lot and apartment house, furnished complete, at popular beach; house well filled; $4000 will handle; must act quickly; owner going East. F5624, BROADWAY 925. No dealers.

Hermosa.

FOR SALE—ONLY $375 CASH BUYS $1200 SAND lot in best part of Hermosa Beach, house across street rents for $100 per month. See F. J. LEAVER & CO., 821 Investment Bldg. Main 5089. F7256.

TO LET—NICELY FURNISHED MODERN COTtages, hot and cold water, $35 up. Open Sundays. IRA HAGENBUCH, corner Pier and Hermosa ave., Hermosa Beach.

FOR SALE— Country Property.

FOR SALE—WE HAVE SEVERAL VERY DESIRABLE LARGE STOCK AND WHEAT RANCHES FOR SALE AT PRICES THAT ARE RIGHT.

25,000	ACRES IN OREGON, VERY RICH SOIL	$20
18,000	ACRES IN NEVADA, ALL LEVEL	$ 2
10,000	ACRES NEW MEXICO	$ 2
640	ACRES NEAR LANCASTER, WATER AT 15 FEET	$25
35,000	ACRES, ARIZONA, 800 HEAD OF STOCK	$ 5
60,000	ACRES IN CALIFORNIA	$ 7
6,500	ACRES IN SAN LUIS OBISPO CO.	$15
4,000	ACRES, 3000 INCHES OF WATER, AT $100 PER ACRE, SOUTHERN CALIFORNIA. THE WATER ALONE IS WORTH WHAT IS ASKED FOR THE LAND.	
4,500	ACRES IN SOUTHERN CALIFORNIA, WITH WATER, LEVEL AS A FLOOR, RAILROAD RUNS THROUGH IT, WORTH $150 PER ACRE	$92.50

IF YOU DON'T SEE IN THIS LIST ANYTHING TO SUIT YOU, CALL AND WE CAN PRESENT OTHERS EQUALLY AS GOOD.
AGENTS SHOULD CUT THIS OUT FOR FUTURE REFERENCE.
ASK FOR MR. MUNN,
WITH BRYAN & BRADFORD,
722 VAN NUYS BLDG.

FOR SALE—COUNTRY HOME PLACE IN SYCAmore Canyon, Glendale, containing 6.16 acres; about 5 acres in full-bearing apricot trees, 1 acre around house in mixed fruit, berries, etc.; 4-room California house, barn and chicken corrals; large live oak tree by the house; water piped to house and barn. To reach place, take Glendale-Eagle Rock car, get off at Sinclair ave., go north to Sycamore ave., east to Sierra ave., first house on left. Price $4200; $2200 down, terms on balance. Write owner, WEBB W. WILCOX, Wheeler Springs, Cal.

FOR SALE—FULLY EQUIPPED VINEYARD property, 900 acres, 70 acres Thompson's; 30 acres seedless Sultanas; 65 acres muscats; 25 acres almonds, 5 years old; 120 acres alfalfa land; balance general purpose, 30 sacks barley this year. Strictly modern and up-to-date buildings and equipment. $125,000 full price including equipment, $50,000 down, balance easy terms. A beautiful country home at an income price. For particulars address owner, BOX 33, COLUSA, CAL. No trades.

FOR SALE—CATTLE RANCH; WE OWN AND CONTROL OVER 40,000 ACRES IN CALIFORNIA; 30,000 ACRES UNDER DITCH IRRIGATION, IN ALFALFA AND GRAIN; OVER 6000 CATTLE ON THE RANGE. WE WANT A PRACTICAL STOCKMAN WITH $100,000 TO BUY AN INTEREST AND TAKE THE MANAGEMENT OF THIS OUTFIT. BEDROCK PROPOSITION TO RIGHT MAN. WILL TALK TO PRINCIPAL ONLY. ADDRESS V, BOX 387, TIMES SPRING ST. BRANCH.

FOR SALE—STOCK RANCH, 12,500 ACRES, 2000 acres good hay land, 300 acres alfalfa land, running streams, fenced and cross fenced, 5 miles to shipping point, heavily wooded, fine oaks, will carry 1500 head stock, beautiful location. $20 per acre. Terms. SANTA BARBARA REALTY CO., San Marcos Bldg., Santa Barbara.

FOR SALE—115 ACRES, FINE HOG OR DAIRY ranch, on State highway and S. P. Railroad, 1½ miles to depot, high school and grammar school. Six-room house, farm buildings, 85 acres under irrigation, mostly alfalfa, 14 acres young orchard. Beautiful location. Fine community. Will bear investigation. Price $23,000. Terms. C. W. PALMER (owner,) San Luis Obispo, Cal.

FOR SALE—300 ACRES OF LAND, 6 MILES from Oceanside. $5000 worth of hay and grain this year. Inexhaustible spring of water. Stock or grain ranch. $45 per acre. 80 acres joining, house, barn, orchard, flowing spring, windmill, 40 acres in wheat, $125 per acre. GILBERT, Owner, 1418 Portia, 52908. Los Angeles.

FOR SALE—400 ACRES, THE BEST ALFALFA and dairy ranch in Kings county, on highway, highly improved; 300 acres in alfalfa, fenced and crossfenced, sediment deposit soil, none better; will sell 240 acres separately. Price $150 per acre, on easy terms. PETER M. NELSON, 427 E. Seventh st., Long Beach.

FOR SALE—8000-ACRE STOCK RANCH, SANTA Clara county, $10; 6500 acres, stock and farming, $36; 4700 acres, San Benito county, $12.50, and 1600 acres, $15; also 22,000 acres, Mendocino county, $12. See WILSON, 1050 South Figueroa. A9118.

FOR SALE — IN MENDOCINO COUNTY, CAL., general farm land, fruit, cattle, hogs, sheep and dairy ranches. From 20 acres up; $7.50 to $50 per acre. No irrigation required. See MR. KATZUNG, 606 S. Spring.

FOR SALE—POSITIVELY THE BEST 10 ACRES in the upper end of the valley. On the boulevard about 1 mile east of Chatsworth. Owens River water. Owner. Address K, box 216, TIMES OFFICE.

FOR SALE—FERNANDO LITTLE FARMS, 5-ACRE tracts and up. $250 to $350 an acre. Ideal for chickens and garden truck, plenty water, right on boulevard, 15 miles from Los Angeles. McDONALD, 506 Byrne Bldg., 3rd and Broadway.

FOR SALE—ENCINITAS, 13¾ ACRES FINEST lima bean land, 10 acres cultivated, ¾ mile from town and railroad; fruit trees, chickens, etc.; good house, lots good water; price $2500. A snap F. W. HALL, box 31, Encinitas, Cal.

FOR SALE—8 1-4 ACRES OF FINE LEVEL LAND half mile north of Pianada, Cal.; will sell if sold this week for $450. J. W. F. WHITTIER, Cal. 133 S. Greenleaf.

FOR SALE—SOUTHERN PACIFIC RAILROAD valley lands for fruits and vegetables, one-tenth cash, 10 years' time. S. P. LAND DEPT., 820 Story Bldg., Los Angeles.

FOR SALE— Country Property.

FOR SALE—
A FINE 10-ACRE
LEMON AND PEAR ORCHARD.
Most Excellent Condition.
HOUSE AND WATER STOCK INCLUDED.
ONLY $500 Cash.
Balance in Ten Years.
PRICE $5250.

This is absolutely one of the most attractive and positive bargains that we have ever been able to offer you.

THINK OF IT: There are 1880 fine healthy lemon and pear trees, with a border of olive trees on this most excellent place, irrigated by one of the best concrete underground water systems in California. Located in the fruit section of Riverside, close to Pacific Electric station, stores, school and State highway.

You will like this when we show it to you. Call at once for appointment as it will be sold immediately.

GUY M. RUSH COMPANY,
901 STORY BLDG.
Broadway 24—60055.

Arizona.

FOR SALE—ARIZONA CATTLE RANCH; TWO townships, 25 miles fencing, 2 pumping plants. Guaranteed 2000 head grown cattle, 600 calves branded, 60 saddle horses with outfit. Ranch equipment valued at $10,000 included. The entire property for $125,000. The stock alone should bring this figure; no trade. Have a larger stock ranch for sale in Arizona, fully stocked and equipped; price $300,000. J. A. FITCH, Pomona, Cal., exclusive agent.

Santa Cruz.

FOR SALE—RANCHES, HOMES, ACRES. FREE list. WILSON BROS., Santa Cruz, Cal.

San Fernando Valley.

FOR SALE—BEAN LAND.
Ten acres of fine loam soil at Chatsworth. Owens River pipe line along one side. Owner leaving town and will sacrifice. Owner, GOODWIN, 302 Central Bldg. F3150 or Main 7859.

IMPERIAL VALLEY—

FOR SALE—160 ACRES, 5¼ MILES N.E. OF Holtville, soft land, 44 acres in alfalfa, 32 acres Milo maize, 3 acres sweet potatoes; balance ready to ditch and border; fully water stocked; mtge. that can run always at 7 per cent., $2000; this property is worth $100 per acre now; wishing to close it out on account of too much other business; I will take $7000 cash for my equity, and give the buyer the biggest bargain on record. H. J. MESSINGER, Holtville, Cal.

FOR SALE—IMPERIAL VALLEY, 160 ACRES, all soft soil, well located, 135 acres leveled and in crop, balance rough leveled. 125 acres rented for $18 per acre. Price $18,000; mortgage $7000. Want clear land anywhere in California for equity. Have Imperial Valley and San Diego improved for Canadian wheat land, improved or raw, up to $200,000. C. F. MARTIN, 137 E. Broadway, Long Beach.

FOR SALE—
"DIG YOUR FORTUNE OUT OF THE GROUND."
Then you have not robbed a soul. IMPERIAL VALLEY, the WONDER of the WORLD, is the PLACE. Real facts and bargains. See COLLIER, NATICK HOTEL.

SAN JOAQUIN VALLEY—

FOR SALE—OR EXCHANGE—FINE IMPROVED dairy and hog ranch, direct dealings with owner only, located in San Joaquin Valley. Will exchange for clear property. 50 acres alfalfa, 30 acres in beans, 40 acres cultivated. Electric pumping plant, hog-tight fenced, 30-head cemented cow barn, tank-house supplying domestic running water. Entire place electric lighted. See owner daily between 10 a.m. and 2 p.m., at 221 S. SPRING ST.

WANTED—INCOME CITY PROPERTY, CLEAR for clear land, Fresno county, partly improved, at money value to $75,000 or $100,000; no commission. 955 EL MOLINO ST.

FOR EXCHANGE—MY SPECIALTY IS KERN county. ABRAHAM SINGER, 805 Security Bldg.

SAN LUIS OBISPO COUNTY—

FOR SALE—RANCHES OF ALL SIZES, WHERE irrigation is not needed, call on W. I. VOSHALL, 522 Chamber Commerce Bldg.

COACHELLA VALLEY—

FOR EXCHANGE—WANT COACHELLA VALLEY. I have a clear high grade residence to trade for Coachella land.
E. M. WHILTON, Hotel Broker,
F2927. 726-727 Story Bldg. Bdwy. 1.

EASTERN-NORTHERN PROP'TY For Sale, Exchange, Wanted.

FOR EXCHANGE—HAVE FINE CORNER, BRICK, 4-flat building, Oak Park, Ill., well located, well rented; price $18,000, mortgage $9000, 6 per cent., 2 years. Want city property here near the above equity. Prefer Hollywood. Owner here. F4097. CHAS. S. FREW, 302 Merchants Trust Bldg.

FOR SALE — OR EXCHANGE—PORTLAND, OR., 3 lots with 4-room house, price $2500; also vacant lot, price $2000, want Los Angeles property same amount. Owner, Address S, box 420, TIMES SPRING ST. BRANCH.

WANTED—ST. LOUIS, KANSAS CITY OR CHIcago property clear to $13,000, for 10-acre orange grove in foothills, at Corona, clear for clear. OWNER, Wilshire 668, 55189, Apt. 30.

FOR EXCHANGE—CLEAR LOT, FARMING OUTfit, furniture, live stock, want eastern farm or clear house and lot. Address owner, R.F.D. No. 2, box 224.

FOR EXCHANGE—FINE 120-ACRE OHIO FARM home, with full equipment, ill health. Write owner for full particulars. O. H. LUDLOW, Chagrin Falls, O.

FOR EXCHANGE—5-ROOM BUNGALOW, GOOD location, for acreage in southwest Oregon. Address 5843 GREGORY AVE., Los Angeles.

FOR EXCHANGE—PITTSBURGH, PA., PROPERty for Southern California. 1200 ELIZABETH ST., Pasadena.

FOR EXCHANGE—2 CHICAGO LOTS FOR PROPerty in or around Los Angeles. Address O. A. LOVEJOY, 4511 Kingswell ave., L. A.

WANTED—TO MOVE HERE; HAVE TWO IOWA farms to trade for something here. Address P, box 5, TIMES OFFICE.

GOVERNMENT LAND—

ANTELOPE VALLEY RELINQUISHMENT FOR sale—320 acres best land in valley; good water. Special offer for cash. $1200. P.O. BOX 318, R. 2, PASADENA.

RELINQUISHMENT ANTELOPE VALLEY, NEAR Lancaster, good alfalfa or best land, Artesian water, cash or trade. WM. REINECKE, 772 Maple ave.

ORANGE AND LEMON GROVES— For Sale, Exchange, Wanted.

FOR EXCHANGE—10 ACRES OF VERY FINE, large Valencias, navels and lemons in Rialto, located in a good district, good water right. The gross income from the property has been about $5000 per year. The expense for the care, etc., about $1000. This property is absolutely first class. Price only $18,500. Owner wants a good residence up to $12,000 or $14,000. Submit offer in full detail. See R. J. DUNN, Redlands, Cal.

FOR EXCHANGE—18-ACRE ORANGE GROVE, navels and Valencias; 5 miles northwest of Riverside; 1365 feet on State highway. Trees in good condition, free from scale. All in full bearing, are 5 to 12 years old. Price $18,000; mortgage $3000. Want city income. M. T. Hildinger,
FLACK REALTY COMPANY,
10095. 735 S. Hill st. Main 2226.

FOR SALE—BEAUTIFUL TEN-ACRE ORANGE grove, 11 years old, sold 5 years ago for $14,000 cash. Must sell to one offering most. $3500 mortgage can stand. Good condition. Great bargain, nearly down to half cost. Old and cannot work. Make offer, cash only. PHONE F8473.

FOR SALE—5-ACRE ORANGE GROVE, SOLID to Valencias, heavy crop, now ready for market; first class location. Owner non-resident, desires an immediate sale, says submit best offer. J. A. FITCH, Sole Agent, Pomona.

FOR SALE—45 ACRES, 20 NAVELS AND GRAPE-fruit. Suitable for rice, 20 acres, $25 per acre. 15 acres 9 year old navels. 80 acres alfalfa land and pumping plant. C. ED MYERS, Lemoncove, Cal.

FOR SALE — SACRIFICE, 10-ACRE ORANGE grove, city limits of Corona, 14-year-old trees; double water stock, fine land; will sacrifice the grove as I need money. OWNER, Wilshire 668, 55189, Apartment 30.

FOR SALE— SOME FOR EXCHANGE.
Choicest Orange, Lemon and Walnut groves in Orange county. Big income groves.
C. B. BERGER CO., Anaheim, Cal.

POULTRY RANCHES— For Sale, Exchange, Wanted.

FOR SALE—2¼ ACRES, BEARING FRUIT TREES, Sherman Way Blvd., minute from Hazeltine Station, (P. E.) 5-room bungalow, chicken houses, garage; workroom, all new; including furniture, implements, crops. $5850. No trades. Route 1, 90C, VAN NUYS, CAL.

FOR SALE—FERNANDO LITTLE FARMS, 5-ACRE tracts and up. $250 to $350 an acre. Ideal for chickens and garden truck, plenty water, right on boulevard, 15 miles from Los Angeles. McDONALD, 506 Byrne Bldg., 3rd and Broadway.

FOR SALE—2¼-ACRE RANCH 7 MILES FROM Los Angeles on boulevard, house, barn, garage, 150 peach trees, $2500; terms; no agents. A2046.

HOTELS, ROOMING-HOUSES— For Sale, Exchange, Lease, Wanted.

FOR SALE—LIKE GIVING IT AWAY, BUT I must sacrifice, leave at once; will sacrifice my 14-room hotel, good furniture, west side corner, for $350, well worth $750. Inquire 105 W. SIXTH, Room 406.

FOR SALE—LOOK! HERE IS A DANDY LITTLE rooming-house of 11 rooms. Rent only $30, at 354 CLAY ST., only ½ block from 4th and Hill. Must be sold at once. Owner called north. No trades.

FOR SALE—$1500 CASH WILL HANDLE COMbined hotel and apartment house, balance easy. Every room and apartment full, dining room pays big, clears $175 per month; rent $50. 511 DELTA BLDG., 426 S. Spring st.

FOR SALE — 36 FURNISHED ROOMS, PIANO, running water in all; rent $80, steady roomers; $400 cash, $600 payable $25 monthly, or $850 all cash. 859 STANFORD AVE. Main 6146.

HOTELS, ROOMING HOUSES— For Sale, Exchange, Lease, Wanted.

CROCKETT & MARSH, 406 Haas Bldg.
$650—ROOMING HOUSE, 21 rooms, good furnishings; nice transient trade; really worth $1500.
$1600—TRANSIENT HOTEL, large pay roll town, 32 rooms, running water; always filled.
$800—ROOMING HOUSE, 30 rooms, close in, well furnished, cheap rent; dandy income.
$400—ROOMING HOUSE, walking distance, 18 nicely furnished rooms, nice income, usually full.

FOR SALE—NEAR SEVENTH AND HILL. Greatest chance ever offered, high class, 40 single rooms, hot and cold water, steam heat in every room, brick, well furnished; rent $4.50 room per month, lease, clears $175 month now; better in winter. Price $2800. KEYSTONE CO., Room 1, 657½ S. Hill.

FOR SALE—GOING, GOING, GOING TO HIGHest bidder before Saturday, my 35-room hotel, good furniture, piano, etc.; rent only $82; good lease. If you ever saw a bargain this is one; $650 gives you possession. Inquire at 105 W. SIXTH, Room 406.

FOR SALE—YOU SURELY WON'T KICK on the rent. Just think; corner, west side, 33-room apartment house THAT RENTS FOR $65 month, lease; 9 private baths, extra good furnishings. Price $1095; only 4 blocks west of Broadway. KEYSTONE CO., Rm. 1, 657½ S. Hill.

FOR SALE—GREAT BARGAIN, ONLY $85, FOR complete furnishings of 14-room rooming-house, 3 blocks east of Main, very close to business center. House can be rented by buyer at good profit. See this at once as it will be sold this week. A. R. PEARSE, 732 Wall st.

FOR SALE — SACRIFICE, 14 ROOMS, FULL price $135; five minutes' walk from Bullock's. Present owner 16 years, retiring; great opening for worker. Bargains at RYAN & STANLEY'S, 410 Grant Building.

TO LET—THE BROADLAWN, ONE OF THE FINest homes in Los Angeles, can be used for private boarding-house, sorority house or club. Rent very reasonable; for particulars Phone 20036 or MAIN 556.

WANTED—LADY WANTS PARTNER, LADY OR gentleman; to half half interest in well located steady and transient hotel; cheap rent; well furnished; only $350 required for half interest. Call 602 HIBERNIAN BLDG., 4th and Spring.

FOR EXCHANGE—2 CLEAR LOTS AND SOME cash. Want modern west side apartment-house. We specialize in exchanges, apartment-houses and hotels for real estate. RYAN & STANLEY, 410 Grant Building.

FOR SALE—GREAT SACRIFICE, 40 ROOMS, apartments and single, 5 minutes from 6th and Broadway. Bargain. Price $800, only $450 down, balance from profits. RYAN & STANLEY, 410 GRANT BUILDING.

WANTED—PARTY WANTS TO LEASE GOOD HOtel with dining-room, or boarding-house, or restaurant in country town. E. S., P.O. box 751, Van Nuys.

FOR SALE—OR EXCHANGE—48-ROOM APARTments, well furnished, fine west side location; clearing $125 month; easy terms, or real estate. WITHROW & BECKETT, 602 Hibernian Bldg.

FOR SALE—16 ROOMS, ONE FLOOR, TRANSIent, good paying house, running, full. 131 E. SECOND, near Main.

FOR SALE—FURNITURE OF PARTLY FURnished 11-room house. Must sell this week. Rent only $20. Snap. 1269 S. FIGUEROA.

WANTED — AVOID VEXATIOUS DELAYS BY telephoning your Sunday ads to The Times Friday or early Saturday. MAIN 8200, 10891.

FOR SALE—12-ROOM ROOMING HOUSE AT 648 CROCKER ST., rent $20; price $250; bargain.

APARTMENT-HOUSES— For Sale, Exchange, Lease, Wanted.

FOR SALE—SPECIAL SACRIFICE, BEAUTIFUL modern apartment-house, west side, walking distance, 36 lovely rooms, full price $2500. Worth $4000. Rent only $3 room; lowest for quality on west side. Select house for American lady. For choice morsels, see RYAN & STANLEY, 410 Grant Building.

WANTED—MANAGEMENT OF MODERN APARTment-house, or hotel, by gentleman having over twenty years' experience, many years a resident here, best references. Call or address A. GLEASON, 516 Grant Bldg. Phone A1807.

FOR SALE—GREAT SNAP, IF SOLD THIS WEEK only, 35-room apartment-house, near 6th and Flower and filled with good tenants. Rent $100. Lease. $550 takes it. Speak at once. A. R. PEARSE, 732 Wall st.

WANTED — I DESIRE TO PURCHASE SMALL apartment or rooming-house. MAIN 4492.

FOR EXCHANGE— Business Property.

FOR EXCHANGE—OR SALE—50x155 WITH FINE 10-ROOM HOUSE ON ALVARADO NEAR NINTH. CHOICEST HIGH CLASS APARTMENT HOTEL LOCATION IN THE CITY. OWNER TEMPORARILY HERE. WANTS VACANT FOR EQUITY OR WOULD ASSUME ON COUNTRY IMPROVED. THIS IS FIRST-CLASS AND A SURE CLEAN UP OF SEVERAL THOUSAND. PHONE 51007.

FOR EXCHANGE—BUSINESS CORNER, CLOSE in, moderate income, by small improvement can lease for $250 month. Price $18,500; want good ranch. See owner, KOCHER & STEINKE, 307 Grant Bldg.

FOR EXCHANGE—$50,000 HOME PLACE, AND $18,000 business property, clear, in San Diego, for property here. F. PEANO, Inglewood G.D., Cal.

FOR EXCHANGE— Houses.

FOR EXCHANGE—5-ROOM MODERN HOUSE ON 50x150 lot, all street work in; will take clear lots or acreage. Can use light car as part payment. If you have value in $3500 and will assume $1000 mortgage, see it at 576 N. COMMONWEALTH AVE., and write F. E. HANSEN, box 31, Ontario, Cal.

FOR EXCHANGE—RESIDENCE, 8 ROOMS, ALL modern, in beautiful Huntington Park, close to car line, garage, flowers, etc. Price $5500; mortgage only $1500. Owner will exchange for clear vacant or land. Might take clear eastern. Can put in more property for larger deal. Address PT, box 351, TIMES SPRING ST. BRANCH.

FOR EXCHANGE — $7000 EQUITY IN $12,000 home; modern, 9 rooms, 2 baths, fine shrubbery, convenient to four car lines; near new L. A. High; fine location and neighborhood; want clear bungalow in good location for equity. OWNER, 72788.

FOR EXCHANGE—MY HOME PLACE ON THE Arroyo, L. A., lot 75x410 feet, all in first-class condition. Exchange for acreage on or near San Gabriel Blvd., between Colorado st. and Huntington Drive. Address V, box 385, TIMES SPRING ST. BRANCH.

FOR EXCHANGE—$5000, CHOICE HOLLYWOOD 6-room bungalow, mortgage $1800, on boulevard and car line. Will take city or beach for quick deal. 66580; BDWY. 4536. 600 Lankershim Bldg.

FOR EXCHANGE—NICE HOMEPLACE, 2 CONnecting lots, 120x252, all kinds of fruit trees and berries, on Glendale car; want 5-room bungalow in the city. Address V, box 394, TIMES SPRING ST. BRANCH.

FOR EXCHANGE—$3500, MORTGAGE $1600, DUE three years, 2-story 8-room residence, garage. Want Riverside or Redlands, same value. 882 E. 53RD ST. Shaner exchanges, 207 Grant Bldg.

FOR EXCHANGE—COUPLE HOUSES, SAME CORner, industrial section, easily rented, wall bed, perfect condition; prefer small bungalow. I'm owner. 409 EQUITABLE BLDG.

FOR EXCHANGE — FINE 5-ROOM WILSHIRE home, clear, value $7500. Want clear close-in acreage to half value, will arrange balance to suit. Phone OWNER, 56310.

FOR EXCHANGE—BUNGALOW, 5 ROOMS, IN southwest, value $2500; will consider house same value city, Alhambra, Pasadena. Address V, box 401, TIMES SPRING ST. BRANCH.

FOR EXCHANGE—UP AGAINST IT, FORCED TO sacrifice my equity in new modern 5-room bungalow, close in. OWNER or BUILDER, 756 S. Broadway, Room 316, Broadway 4331.

FOR EXCHANGE—$2000 EQUITY IN BUNGALOW, trade for good farm land with water, in Southern California. Address F, box 26, TIMES OFFICE.

FOR EXCHANGE— Lots.

FOR EXCHANGE—WILL PUT IN CLEAR LOTS up to $3000 and assume up to $3000, on a modern house of eight or nine rooms, close to Crenshaw and 10th sts. G. M. NEWBY, with Geo. A. Cortelyou, 534 Bradbury Bldg. A1302; Main 1302.

FOR EXCHANGE— Beach Property.

FOR EXCHANGE—FINE FURNISHED APARTment-house in the heart of Venice, 200 feet from the ocean; all rented, fine income; mortgage only $6800. Want good farm land or grove, will assume. See WORTH, 25½ Windward ave., Venice, Cal.

FOR EXCHANGE—6 APARTMENT BUILDING BEtween Ocean Park and Venice, completely furnished, good income. Mortgage only $1500; want fine orange or walnut grove, will assume. 230 S. SOTO.

FOR EXCHANGE—CHOICE HERMOSA BEACH improved with two new cottages. Want improved farming land. C. E. HOWLAND, Box 1933, Los Angeles.

FOR EXCHANGE—SANTA MONICA BUNGALOW, $3250, clear for same value, Los Angeles. Owner, 1308 6TH ST., Santa Monica.

FOR EXCHANGE— Suburban Property.

FOR EXCHANGE—A BEAUTIFUL FIVE-ACRE apricot and olive orchard with fine plastered bungalow, barn, outbuildings, etc. This wonderful place has had most excellent care and will prove to be the best bargain ever offered by anyone. Near Riverside. If you are looking for a real snap, see this. Will exchange for a clean snappy stock. Price only $3250. GUY M. RUSH CO., 901 Story Bldg. Bdwy. 24; 60055.

FOR EXCHANGE—NICE LARGE 2 CONNECTING lots, 120x252, all kinds of assorted fruit trees and berries; 4-room house; 25 minutes out on Glendale car; want 5-room bungalow in the city. Address V, box 393, TIMES SPRING ST. BRANCH.

FOR EXCHANGE—BEAUTIFUL HALF ACRE, home southwest, new 5-room bungalow; good surroundings, $3800. Want home in city. TORIAN, 223 Laughlin Bldg. F3775.

FOR EXCHANGE— Country Property.

FOR EXCHANGE—MY 160 ACRES, TULARE county, in cultivation, cash value $12,000, mortgage $3000. Your opportunity to trade for the making of a real ranch; want city income or eastern. 500 HOLLINGSWORTH BLDG. 15278.

FOR EXCHANGE—20 ACRES ALFALFA, PERris Valley, new stand, good improvements, pumping plant reservoir, garden, some fruit; want some rental property or will sell with very small payment down. Price $7000. BUXTON REALTY EXCHANGE, Santa Ana.

FOR EXCHANGE—5-ACRE INCOME HOME, 1916 netted over $1400, 10 per cent. better this year; 1100 Leghorns, fine cow, buildings, $8500. Take houses, lots about $6500. 429 CENTRAL BLDG. 63062.

FOR EXCHANGE— Country Property.

FOR EXCHANGE—WANT LONG BEACH, OFFER the following 13-acre citrus and deciduous fruit and truck ranch, good modern house, pumping plant, etc. Bargain at $8000.
1½-acre place fruit and truck, nice 5-room cottage, close in, $2500.
5-acre ranch close in on Main st., fine level land, half in table grapes, balance for truck, 6-room house, plastered, but not finished, cheap at $3500, all the above is clear. Want Long Beach for any or all.
5-acre chicken and truck ranch, close in, 4-room California house, pumping plant, etc., a nice little place. Price $3000, exchange for Long Beach same value.
F. M. KEMPER,
Escondido, Cal.

FOR EXCHANGE—30 ACRES, 14 ACRES ALFALfa, balance barley, all finest soil; 6-room plastered house, fine pumping plant, barn, chicken houses, on boulevard; price $8500; mortgage $3500. Want bungalow. JIM HIGHT, 310 Bryson Bldg. F3761.

FOR EXCHANGE—30-ACRE FRUIT RANCH, ALL in full bearing fruit. Has good buildings. $22,000; mort. $6000. Owner unable to work. Want apt. or flat building. J. L. BROWN,
FLACK REALTY COMPANY,
10095. 735 S. Hill st. Main 2226.

FOR EXCHANGE—
I HAVE BARGAINS IN TULARE AND FRESNO COUNTY ALFALFA RANCHES.
E. D. COWAN, 228 VAN NUYS BLDG., LOS ANGELES, CAL. MAIN 3440.

FOR EXCHANGE—OR SALE—120-ACRE ALFALfa farm, well improved, good water system, 1 1-4 mile good market in a good location. Pecos Valley, N. M. 705½ WEST SIXTH STREET, Los Angeles.

FOR EXCHANGE—ALPINE, CAL., 40-ACRE ranch, on boulevard, 3-room house, 6 acres cactus, shade trees, $3000, clear. Want Los Angeles or near. Owner, 1306 6TH ST., Santa Monica.

FOR EXCHANGE—22 ACRES IN POMONA, ON main highway boulevard. Some buildings; lots of water and piped. Want improved farming land. C. E. HOWLAND, Box 1933, Los Angeles.

FOR EXCHANGE — SAN JOAQUIN VALLEY, fruit, alfalfa and dairy ranches for L. A. property. FRESNO LAND CO., 304 Washington Bldg.

FOR EXCHANGE—10 ACRES ALL IMPROVED, fruit, etc., near Pomona. Want flat. TERRY, 418 Hibernian Bldg. 15751.

FOR EXCHANGE — $16,500, 10-ACRE ORANGE grove, Bloomington, 8-room house, barn, etc. Want city or Imperial Valley. BEN WHITE, 304 Bryson Block.

FOR EXCHANGE— Real Estate, Miscellaneous.

FOR EXCHANGE—VIRGINIA, 244 ACRES, ON which is a 3-story roller flour and custom mill that has been paying from $12 to $15 per day net; good 6-room house, tenant house, outbuildings; $15,000, mortgage $2000. Want here. DELAVAN, 627 Bryson Block. 13536.

FOR EXCHANGE—BETWEEN 6 AND 9 O'CLOCK, Saturday evening The Times' telephone switchboard is swamped with "Want ads." Avoid delay by telephoning your Sunday ads Friday or early Saturday. MAIN 8200; 10891.

FOR EXCHANGE—650 ACRES MERCED CO., $25,000; mortgage $9000. W. L. ARMANTAGE, 2218 S. Hoover st., L. A.

FOR EXCHANGE—GO TO BEN WHITE TO BUY, sell or exchange property. 304 BRYSON BLK., Second and Spring sts.

BUSINESS INVESTMENTS—

I HAVE A CLIENT WITH A RAPIDLY GROWING mercantile business, but lacking capital necessary for immediate investment and purchases. During the next two days he will make a purchase of merchandise sale of which has been contracted for in advance and which should net 66 per cent. profit in 75 days. This requires a clean-cut man with business acumen and business courage. Such an one can probably make an investment of $850 earn $500 within a short time. If you have an automobile this can be used in the business. If interested see at once, WILLIAM DURHAM, 826 California Bldg.

HAVE YOU INVESTIGATED THE unique plan of the Mines Exploration Syndicate, assuring large profits with minimum risk? The unit plan will commend itself to the most conservative as safe and sound. One unit costing $1000 has every prospect of earning ten times the investment or more. Full information furnished by E. BYRON SIENS, 212-214 Union Oil Bldg.

FOR SALE—MODERN MANUFACTURING PLANT, steel building 100x200, storage shed 150x300, power plant 500-h.p., steam and electricity in brick building, railroad connections, 38 acres ground with long lease and favorable conditions for manufacturing. Ready for immediate occupancy and operation. E. A. C., 702 Central Bldg., Los Angeles.

THOUSANDS OF PEOPLE endeavor to telephone ads to The Times the same time Saturday evening. Do it Friday or early Saturday and avoid confusion. MAIN 8200, 10891.

YOUR REFERENCE, SERVICES AND $1500 BUYS interest industrial business, $25 weekly drawing account and share large income. Particulars, 201 GRANT BLDG.

BUSINESS CHANCES— Of Many Kinds Unclassified.

A NEW IDEA IN THE MANUFACTURE OF INdustrial alcohol at a very low cost, offers an unusual chance for an energetic party to make money. A moderate investment required. Closest investigation courted. N. CALACOFF, office 1053 S. Flower.

WANTED — STATE AND DISTRICT MANAGERS for the new refrigerating system, no machinery, no change in refrigerator required. Cold storage for $11. Some capital necessary to handle shipments. MANUFACTURER, 829 W. 11th.

RESTAURANT IN ONE OF THE SWELL SUBURBS of Los Angeles, 8000 inhabitants, A1 location, good business; genuine bargain. Investigate. Owner going east. 1516 MISSION ST., South Pasadena.

FOR SALE—A GOOD LUNCH ROOM, WELL OUTfitted, ready for business; also a French waffle machine, something new, good location. 300 W. PIKE, Long Beach, in front of the Merry-Go-Round.

$300 WILL SECURE LADY OR GENT HALF INterest in 160 acres on public highway, near Los Angeles; house, running streams, good place for stores. Address COREY, V, box 405, TIMES SPRING ST. BRANCH.

$2800—FANCY CONFECTIONERY AND LUNCH business at Hollywood, average sales $35 daily; must sacrifice, have enlisted for war; $1250 will handle this now; good buy. Call 511 DELTA BLDG., 426 S. Spring st.

FOR SALE — HOLLENBECK PARK HOTEL, 29 rooms, lease and furniture. Doing good business. Half cash, balance payments. Going East. Must sell. Buy from Owner, MRS. CHARLES J. BALLS. Boyle 2295. 2083 E. 4th st.

BE AN EXCEPTION—
Don't wait until the last moment to telephone your Sunday ads to The Times. Do it Friday or early Saturday. MAIN 8200, 10891.

FOR SALE — GARAGE IN GOOD RESIDENTIAL district; well equipped machine shop; electric car charging plant; old and well established; a large profitable business. Address E, box 142, TIMES OFFICE.

CIGAR STAND BARGAIN—OLD ESTABLISHED place, always 2-man stand. Now it's fine for one man to make big wages. Rent only $25. Stock, fixtures, cash register, etc. Price only $375. Inquire 105 WEST SIXTH, Room 406.

NOTHING SUCCEEDS LIKE SUCCESS. WE HAVE been handling business propositions successfully for 5 years. We can give you good, honest advice if you are going into business. RATTRAY, 1063 Title Insurance Bldg.

$1600—CONFECTIONERY, LUNCH AND FOUNtain business, busy transfer corner; clears over $200 monthly. Beautiful fixtures, completely equipped candy factory. Call 206 DELTA BLDG., 426 S. Spring.

FOR SALE—NICE LITTLE DRY GOODS STORE near Los Angeles, most beautiful location in California; big opportunity for man and wife with small capital. Call HOLLYWOOD 1105.

FOR SALE — ½ INTEREST IN BUSINESS chance office, $250, experience not necessary, lots of business. See ADAMS, Room 24, 119½ S. Spring. Investigate.

HIGH-GRADE MONTHLY PUBLICATION WANTS manager or associate who can take a $1500 interest. Address PN, box 342, TIMES BRANCH OFFICE.

WANTED—MAN WITH SMALL CAPITAL TO handle half interest in good proposition with lady. Address V, box 336, TIMES SPRING ST. BRANCH.

WANTED—RELIABLE MAN WITH $350, PARTner in light established business. Can make to $30 week. No experience needed. Trial given. 204 MERCANTILE PLACE, Room 25.

UP-TO-DATE GENERAL MERCHANDISE STORE, near-by town; monthly sales average $1600; no fixtures to buy; stock at invoice, about $3500; terms. 511 DELTA BLDG., 426 S. Spring st.

I HAVE TO GO TO MEXICO AND WILL SELL my restaurant doing good business, $75 cash and $35 month, good opportunity. PEDRO PEATAS, 608 W. 6th st.

PARTNER—$600, MANUFACTURING BUSINESS, fully equipped, all necessary machinery, justly pay for your investment in 4 months. This is your opportunity. OWNER, 1315 W. 10th.

HELP WANTED—$200 AND SERVICES BUYS ½ interest in good-paying office business; experience unnecessary; splendid future; good income. 508 SAN FERNANDO BLDG., 406 S. Main.

FOR SALE—$450 HANDLES FINELY EQUIPPED ice-cream, dairy and buttermilk store; doing dandy business; cheap rent; fine location. WITHROW & BECKETT, 602 Hibernian Bldg.

FOR SALE—GROCERY STOCK AND FIXTURES. Owner leaving and must sell. JIM HIGHT, 310 Bryson Bldg.

RESTAURANT AND LUNCH ROOM FOR SALE. $400 takes it. Worth $1200. Have 2 places. Investigate. 820 E. 7TH ST.

FOR SALE—GROCERY, WEST SIDE, APARTment house district; will sell or exchange for bungalow. ADAMS, Room 24, 119½ S. Spring.

FOR SALE—SALOON, WILL SELL ½ OR ALL very cheap, daily receipts $100 per day. Address E, box 218, TIMES OFFICE.

GROCERY BARGAIN, CHEAP FOR CASH, MUST leave city; make me an offer. 1008 S. HILL ST., owner.

SCHOOL, STORE AND LIVING-ROOM, CHEAP, only $15 per month. N.W. COR. 69TH and ESTRELLA STS.

FOOD PRODUCTS MANUFACTURING BUSINESS, $1500 and services buys interest, money goes into business. Address F, box 33, TIMES OFFICE.

RESTAURANT FOR SALE CHEAP, MUST SELL. Have two places. Seats 50. Investigate. 820 E. 7TH ST.

TO LET—FURNISHED BUTCHER SHOP IN A busy grocery store, cheap rent, good location. Phone SOUTH 667.

BUSINESS CHANCES— Of Many Kinds Unclassified.

MANUFACTURING BUSINESS FOR SALE, GOODS sold to farmers by mail and catalogue, cash with order; annual sales $30,000, and more; annual profits more than $6000 net. Operate factory only 6 months, as it is a seasonable business, other six months other goods can be manufactured. We have other business, established in a large retail downtown store, and wish to sell the factory end of the business. We would act as city agents if desired and contract for $4000 worth of goods. Our foreman of several years' experience is capable of building these goods and take charge of factory if desired.
We can show sales sheets, railway receipts, and names and addresses of every buyer of these goods. This is a fine growing business, and easily handled by mail, sales increasing yearly. We want to sell for cash only, no trades. Price $10,000. This includes buildings, ground, and more than $4000 worth of materials and stock, and motors, machinery, etc., worth $700. All clear except $1250 against property. We have been established here for years. 52-page catalogue shows the products. And every detail of this business can be shown. No bunk and no false claims. If you want a paying business this is your chance. Investigation invited. Address E, box 255, TIMES OFFICE, for interview.

$5000 FOR A GENERAL MERCHANDISE STORE IN THE COUNTRY. INCLUDES GENERAL MERCHANDISE, STORE AND HOUSEHOLD FURNITURE AND FIXTURES, STORE BUILDING, BARNS, WAREHOUSE, POULTRY HOUSES, ETC. CASH RECEIPTS FOR LAST 33 MONTHS AVERAGED OVER $800 PER MONTH AT A NICE PROFIT.

A HEALTHY CLIMATE, ABOUT 20 MILES FROM OCEAN, IN A HUNTING AND FISHING COUNTRY. A FINE CHANCE FOR MAN AND WIFE. ADDRESS VI, BOX 153, TIMES OFFICE.

$1000—OIL STATION, MAIN BLVD. WAYNE pump. Clears $100 mo. above all expenses.
$750—CANDY SHOP, fountain, light lunches. Elegantly equipped. Choice location. Making money.
$825—CONFECTIONERY, dandy Spring-street location. Clears $3.50 a day. Worth $1500. Trial given.
$300—FISH, FRUIT and vegetable market. No close competition. $40 daily sales. Sacrifice.
BUSINESS INVESTMENT CO., 306½ S. Spring st.

FOR SALE—CATTLE RANCH; WE OWN AND CONTROL OVER 40,000 ACRES IN CALIFORNIA; 30,000 ACRES UNDER DITCH IRRIGATION, IN ALFALFA AND GRAIN; OVER 6000 CATTLE ON THE RANGE. WE WANT A PRACTICAL STOCKMAN WITH $100,000 TO BUY AN INTEREST AND TAKE THE MANAGEMENT OF THIS OUTFIT. BEDROCK PROPOSITION TO RIGHT MAN. WILL TALK TO PRINCIPAL ONLY. ADDRESS V, BOX 387, TIMES SPRING ST. BRANCH.

WANTED — A PARTNER WITH $5000 FOR closed corporation in manufacturing proposition; chance of a lifetime; this will stand rigid investigation. For appointment address V, box 374, TIMES SPRING ST. BRANCH.

FOR EXCHANGE—DANDY LITTLE GROCERY store on West Jefferson street in nice new building with four modern living rooms in the rear. Clean new stock, rent only $22.50 per month. Price $1000. Owner wants cheap house and lot or small piece of acreage or vacant lot and will assume. This is an exceptional opportunity to get into a paying business. See me at once. JACK COOPER, ROBERT MARSH & CO., 200 Marsh-Strong Bldg. 10175, Main 5045.

FOR SALE—GROCERY.
Strictly cash grocery, located in apartment-house district, clearing over $300 per month net, 3 years' rent free. We have $10,000 stock of staple groceries, partners can't agree; will sell at big discount, absolutely the best deal in Los Angeles. Be sure and investigate. Phone HOLLYWOOD 1131 after 7 p.m., or address 5536 De Longpre ave.

BUSINESS FINANCIAL NEEDED in practical business, the only live necessity in existence today, besides groceries; party must have $3000 to invest and must invest same after making his investigation; remuneration, wonderful. Unless you mean business, don't bother us. KELLY & MANLEY, carpet dyer, New Hotel Broadway. Call between 5 and 6 o'clock Thursday p.m.

GARAGE FOR SALE—
LEASE AND FIXTURES OF THE GARAGE,
2122 W. 7TH ST.
LOCATED IN THE WESTLAKE DISTRICT.
HAS STORAGE CAPACITY FOR 50 CARS.
DOING GOOD BUSINESS.
EXCELLENT REASONS GIVEN FOR SELLING.

RARE OPPORTUNITY, MUST SELL MY PAYing buttermilk store before July 1. Doing fine business in ice cream, cake, pie, sandwiches, buttermilk, butter, eggs, etc. I have averaged $5 per day clear past three months. Low rent, fine location, $375 takes it. Act quick. LILY CREAM, 420 W. 8th st.

WANTED—A FIRST-CLASS REAL ESTATE MAN to manage real estate and loan department; investment of from $1000 to $2000 required which will be amply secured, salary $125 per month and profit of business. Address D, box 227, TIMES OFFICE.

SMALL MANUFACTURING BUSINESS, SUITABLE for lady or gentleman; established 4 years; supplying best trade in town; easy work; nets over $1000 per year; can be increased; going East, must sell immediately; $750 takes it. Best buy in town. 518 WILCOX BLDG. Second and Spring sts.

COUNTRY RESTAURANT, RENT $40, LEASE; clearing, dullest season, $120 per month; excellent proposition for man and wife; would take automobile or diamonds as part payment. Address P, box 56, TIMES OFFICE.

I HAVE A GOOD BUSINESS PROPOSITION FOR a young or middle-aged man with a little capital. No experience necessary, and is worth investigation. Call or write, 1830 San Raphael Place, or take Watts car to Florence ave., walk one block north. R. J. LYDE, 1830 San Raphael.

LIVE WIRE PROPOSITION.
General confection and ice cream business, finely equipped, doing over $25,000 yearly business; good substantial profits; extra fine location. See this now and buy at $8500. 511 DELTA BLDG., 426 S. Spring st.

IF YOU ARE JUST OUT LOOKING FOR A BARgain, cast your right eye on this buttermilk and cold lunch store, located in very heart city, positively clearing me $250 monthly. On account of sickness, will sell for $2100. Best buy in city. Inquire 105 W. 6TH, room 406.

SURELY A SNAP FOR SOME ONE, A CONFECtionery store that cost $2500 and doing the finest business in its history, can be bought for $1500 and only $600 down. We can refer you to the wholesale houses for proof of these statements. RATTRAY, 1063 Title Insurance Bldg.

FOR SALE—HARDWARE STORE, SPLENDID LOcation, Los Angeles. Will discount 10 per cent. from inventory. Will sell ½ or whole interest. Inventories around $15,000. This is a live, paying store. Let us show you. E. B. GOODRICH, 337 S. Hill st.

A GOOD CHANCE TO START IN BUSINESS. AM completing new stores in Hollywood, on Hollywood blvd., between Cherokee and Las Palmas, 15x80 ft. frontage. E. T. HEYDEN, owner. Phone 579511.

FOR EXCHANGE—HIGH CLASS GROCERY AND market, doing big business; will take real estate for the fixtures and discount stock; this is a good one; price right. MR. GREENE, 303 S. Hill st.

CASH GROCERY IN APARTMENT-HOUSE DIStrict, all cash business. No soliciting or delivery. Four rooms and bath in connection. Rent $20. Invoice about $850. 208 DELTA BLDG., 426 S. Spring.

$2500—PICTURE THEATER, ALL DAY GRIND. This house is fully furnished and guaranteed to net clear profit of $75 per week. I have the bargains, large or small. See Ryan, 730 S. Olive st. Film Ex. Row.

FOR SALE — NEWSPAPER BUSINESS, 600 dailies, 250 extra Sundays. Mostly 75c a mo. papers. District agent for Curtis publications. I will consider only cash offers. Address BOX 792, Maricopa, Cal.

FOR SALE—CONFECTIONERY IN BEST TOWN in valley. Cheap rent, fine fixtures, get good prices. Doing $30 to $65 day. Fourteen-foot onyx fountain, fine booths. About $4000. Address P.O. BOX 773, Porterville, Cal.

EXCLUSIVE CONCESSION AT SEAL BEACH, NO rent for 5 years; new stock and building; now doing better than $50 per week, $400 cash, would consider trade for automobile. Trial given. C. W. CALLAHAN, Seal Beach.

WANTED—YOUNG, WELL EDUCATED BUSINESS man to act as secretary and treasurer in construction company, $150 salary per month. Investment of $1000 required. Address D, box 228, TIMES OFFICE.

FOR SALE—MR. MECHANIC, DO YOU WANT AN established garage business of your own in Hollywood? Choice location. No rent. Owner called to war duties. Price only $500. Act quick! Address 7T, box 395, TIMES SPRING ST. BRANCH.

WANTED—A HIGH CLASS BUSINESS MAN WITH an investment from $5000 to $10,000 for mortgage investment company to act as secretary and treasurer; $200 salary per month. Address D, box 229, TIMES OFFICE.

WANTED—TEN TO TWENTY THOUSAND DOLlars to loan at 2 per cent. per month on short time. Security A1, principals only. Address S, box 449, TIMES SPRING ST. BRANCH.

TELEPHONE "WANT ADS" for insertion in the Sunday Times should be ordered before the rush of business Saturday night. MAIN 8200, 10891.

1000 BUSINESS CARDS, $1; OTHER PRINTING in proportion. REMS PRINTING CO., 227 Mercantile place, (Florentine stairway.) A6855.

FOR SALE—VULCANIZING SHOP, GOOD LOCAtion, growing business, cheap rent, 2 years lease, $500 cash. 60TH and MONETA.

SPECIAL, $850 BUYS HALF INTEREST OLD ESTablished substantial business, pay you $175 monthly. Particulars, 355 S. BDWY., Room 201.

FOR SALE—FURNITURE STORE, DOING GOOD business, or will sell one-half interest; small amount will handle. 1806 W. WASHINGTON.

$250 BUYS ESTABLISHED MEAT MARKET, LONG lease on shop, low rent. German or Swiss preferred. W. T. KNEEN, Paige, Cal. Tulare Co.

GARAGE, DO YOU WANT TO BUY A GOOD-PAYing garage in Hollywood. Address E, box 143, TIMES OFFICE.

FOR SALE—TIMES NEWSPAPER ROUTE, GOOD residence district, steady net income, $100 per month. Phone 54619, mornings or after 6 p.m.

FOR SALE—MEAT MARKET, GOOD CASH BUSIness; owner must go east. Call WEST 1068.

FOR SALE — CONFECTIONERY, ICE CREAM, soda, light lunches, cigars; best place to buy. 700 W. THIRD ST.

FOR SALE — SHOWCASES, SODA FOUNTAIN, largest stock in the West, WEBER'S SHOWCASE AND FIXTURE CO., 316-330 S. Los Angeles st.

DON'T PROCRASTINATE—
Telephone your Sunday ads to The Times Friday or early Saturday. MAIN 8200, 10891.

RESTAURANT DOING GOOD BUSINESS, MONEY maker, have two. 745½ S. MAIN.

BUSINESS CHANCES— Of Many Kinds Unclassified.

FOR SALE—FEED AND FUEL BUSINESS; sell on account of other business. will take this. B, box 78, TIMES

FOR SALE—CHEAP, BAKERY BUSINESS 48TH PLACE. Watts car.

FOR SALE—BARBER SHOP, SNAP. NINTH ST.

FOR SALE—CIGAR STAND AT

FOR QUICK ACTION DROP ANSWERS in Times "Liners" in Times' letter boxes downtown office buildings. The locations of the boxes are printed in the column of The Times "Liner" section.

BUSINESS CHANCES WANTED

WANTED—FOR SPOT CASH, STOCKS OF merchandise, any amount, for spot cash; fixtures. Money advanced on consignments. J. J. SUGARMAN AUCTION AND HOUSE, 142-148 N. Spring st., 113-119 F4810; Main 3114.

WANTED—I HAVE $5000 TO INVEST established hotel here or elsewhere; stand right investigation. Will deal with the owner. Address F, box 32, TIMES

WANTED—AN OPENING IN SOME GOOD ness with a future, where a clean-cut business man can invest $2500 cash active interest. RATTRAY, 1063 Title In

WANTED—STOCK OF MERCHANDISE for clear modern home. OWNER, Encinitas, Monrovia, Cal.

WANTED—SMALL PRINTING PLANT, a bargain. C. MARBURG, 342 N.

WANTED—I WANT TO BUY GOOD cigar business. Address F, box 6, TIMES OFFICE.

WANTED—
For quick action drop answers to Times "Liners" in Times' letter boxes in downtown office buildings. The locations of the boxes are printed in the first column of The Times "Liner" section.

SWAPS— All Sorts.

FOR EXCHANGE—TO SWAP EQUITY modern 7-room bungalow with large at No. 6214 Arroyo Seco ave., Avenue 62,) near branch library, ave., subject to mortgage $1500, cent. What can you offer? MATTHEWS, 426 Washington Bldg.

FOR EXCHANGE — WANTED, AUTO IN GOOD SHAPE FOR CLEAR LOT, KNABE PIANO AND DRESS OWNER, S, BOX 419, TIMES ST. BRANCH.

FOR EXCHANGE—$40 WORTH wear aluminum, new; prefer library tional bookcase, chickens, for part. box 42, TIMES OFFICE.

FOR EXCHANGE—TRUNKS, MATTING, carpet, ovens, mahogany settee, feed or sell cheap for cash. 1006 W.

FOR EXCHANGE—BEAUTIFUL and 2 kittens; also canary birds, you? BROADWAY 5291.

FOR EXCHANGE—3½-TON RELIANCE $1200, or will trade for house 3733 S. HALLDALE.

FOR EXCHANGE—WILL TRADE for machine. MISS CHAPPEE, 129

MONEY TO LOAN— Real Estate and Improvements.

MONEY TO LOAN ON REAL ESTATE— Residences, apartments, stores, IN SUMS OF $50 TO $50,000 AND Cash for first mortgages. Straight building loans a specialty. Interest at 6, 7 and 8 per cent. LARGE BOND ISSUES FOR $10 AND HEAVY HOLDINGS SOLD. We act as brokers, placing very large Commissions charged on every loan. MATTHEWS & MATTHEWS, a corporation or Consolidated Mortgage Co., 426 Washington Bldg.

WE WILL MAKE CONSERVATIVE real estate in Los Angeles and $50,000, at moderate rates. We capital and will give prompt and attention to applications from owners. WINTER INVESTMENT CO., 1150 I. N. Van Nuys Bldg. F3582.

QUICK LOANS.
Second Mortgage Money.
Quick loans, same day of $1000; one to twelve months second mortgage. City or country. No commission. No title money. Taxes, interest and WATERMAN & CO., 904 Merchants' National Corner 6th and Spring.

TO LOAN—
SUMS OF $1000 AND UP.
TORRENS TITLES PREFERRED.
REED-WILLIAMS CORPORATION,
809 VAN NUYS BLDG.

MONEY TO LOAN—
MORTGAGES
LOANS
BUILDING LOANS
JOSEPH M. GORE CO.,
807-808 L. A. Investment Bldg.
Main 4161. Phones.

MONEY TO LOAN— ON IMPROVED CITY PROPERTY, Or for building, on easy terms. STATE MUTUAL BLDG. & LOAN ASSN., 722 S. Spring Street.

$25,000 TO LOAN—$500 TO On seconds. If you need money interest, or to close real estate funds. No commission. Prompt LAND MORTGAGE CORPORATION, 505 Trust & Savings Bldg.

BUILDING LOANS— We have money to lend on mortgage, where we do the building; no commission charged. SEABOARD CONSTRUCTION CO., F3912; Main 4161.

6 PER CENT. BUILDING LOAN MONEY. In sums of $2500 or more. Ample funds also for city and ranch. F. A. PATTEE & CO., 1217 Haas Bldg.

$60,000 PRIVATE MONEY TO LOAN on improved city or ranch property; 3-year loans, at 6 to 7 per cent. only send full description to PN, box SPRING ST. BRANCH.

TO LOAN— $300 to $30,000, lowest rates. City or country property. W. MOYER, 316 Title Insurance Bldg. Spring. F5107, Main 1511.

QUICK SECOND MORTGAGE LOANS, $1000, at lowest rate in the city; title or escrow fees; money private party. W. HALL CROWELL, Broadway, room 613.

MONEY TO LOAN—$30,000, WILL amounts from $2500 up. Hollywood improved. STANDARD, worth Bldg. A4845.

MONEY TO LOAN—ANY AMOUNT improved; building loans a specialty. CHANDLER, CASSOU & CO., F3121. 504-505 Bradbury Bldg.

SMALL LOANS, $25 TO $1000, and mortgages on real estate, curity; private funds; immediately. ELLIOTT, 419 Security

FOR RANCHES ONLY—6 PER CENT. $2500, $4000, $4500, $10,000, $15,000, $30,000. Bldg. 14471.

MONEY TO LOAN—$30,000, improved ranch. Prefer San Must be good security. STANDARD, Hollingsworth Bldg. A4845.

TO LOAN—$1000 TO $30,000 country real estate at current McCONNELL, A2180. Main 2180.

WE HAVE EASTERN MONEY TO and 6½ per cent. Make application. JOSEPH M. GORE & CO., F3912. Main 4161.

R. W. POINDEXTER, loans on city or country amount. Prompt attention Building loans a specialty.

$5000—3 YEARS, 7 PER CENT. City or suburban residence conservative valuation. R. S. 218 Security Bldg. 65422.

$500,000 TO LOAN ON FIRST sums to suit; building STANDARD MORTGAGE CO., Bldg. A4845.

MONEY TO LOAN AT 6 PER CENT. cent. Estate has several loan on city or suburban WILTON DRIVE. F5005.

HAVE PLENTY CHEAP MONEY loans. NICKLIN, 800 Grant Bldg. Main 2394.

HAVE PLENTY PRIVATE MONEY City, Hollywood, Pasadena, 7 per cent. CHAPPEL, 611 Lissner Bldg.

QUICK ACTION FOR GOOD LOANS; BROS., 1027 Van Nuys

MONEY TO LOAN; WILL BUY Glendale, Eagle Rock and vicinity. GLENDALE 608-J.

HAVE $2000 TO $6000 TO LOAN proved property at 6 per cent. sion. R. G. DOW, 3636 S. 1810. 24166.

$15,000 AT 6 PER CENT. TO LOAN properties only. Gardena, districts preferred. Apply F2088. Bdwy. 2450.

MONEY TO LOAN ON VACANT quick action. Current 490 TIMES SPRING ST. BRANCH.

FIRST AND SECOND MORTGAGE waiting. ERNEST R. FAIR CO.

PRIVATE MONEY, 6½ TO 7 PER CENT. or building loans. W. Hellman Bldg.

$50,000 TO LOAN REAL ESTATE agent. Address V, box ST. BRANCH.

Classified Liners.

MONEY TO LOAN— Real Estate and Improvements.

TO LOAN—
MONEY FOR MORTGAGES
ON HAND FOR IMMEDIATE USE.
MONEY AT LOW INTEREST RATES.
WE CAN MAKE YOUR LOAN AT ONCE.
WINNE & RULE,
MGRS. LOAN DEPT.,
ROBERT MARSH & CO.,
200 MARSH-STRONG BLDG. M. 5045.

TO LOAN—WITHOUT COMMISSION, $2000, $1500, $1000, 7 per cent. Address 186, TIMES OFFICE.

$1000 ON IMPROVED REAL ESTATE. CHAS. S. FREW, 302 Merchants Trust

$1000 TO $5000 TO LOAN ON FIRST city improved. MR. C. GOODMAN & PHIL 315-316 Haas Bldg. Main 3079, F2254

PER CENT. MONEY, CITY OR RANCHES. BARNETT & CO., 521 H. W. Hellman Bldg. E. Walker, Jr., & Rhea Barnett.

TO LOAN AT 6 AND 7 AT ALL TIMES improved real estate. GOODRICH REALTY 200 E. First st. Boyle 1183—41880.

MONEY, LARGE OR SMALL AMOUNTS and second mortgages. J. E. HENRY, 411 Bldg. F3296—Broadway 7735.

AND COUNTRY LOANS, 6 PER CENT. UP. and San Joaquin Valleys. $2000 to CROWE, 427 Story. 66983, Bdy. 7798.

TO LOAN—ANY AMOUNT AT CURRENT on city and country real estate. F. M. 904 Van Nuys Bldg. Main 2908, A4689.

MONEY FOR REAL ESTATE LOANS. H. T. ALEXANDER, with LEON B. CONKLIN, 712 Hellman Bldg. 11300, Main 4511.

PER CENT. $1000 TO $25,000, CITY IMPROVED. NORTHLAND MORTGAGE COMPANY, Van Nuys Bldg. Main 3940. 61234.

C. CRIBB & SONS CO., established 1881. A2210; Main 4040.

CAMPBELL, 519 H. W. HELLMAN BLDG. or suburban loans. Money waiting. A1189.

TO LOAN OWNER ON GOOD CITY FIRST BOYLE 78 today.

PER CENT. MONEY AVAILABLE CITY, COUNTRY. JOHNSON, 210 Story Bldg. F2383; M. 3785.

$2000, $2500, $3000, $5000. $3000 TO HARRY JACKINS, 616 Union Oil Bldg.

MONEY TO LOAN— Salaries, Chattels and Collateral.

LOANS ARE SAFE WITH US—DIAMONDS. 1 TO 2 PER CENT. PER MONTH. charges. Loan any amount Money at once. Established 14 years. Confidential. $250,000. We own real estate also. Any bank, hotel or jewelry firm. Hellman Bank Safe Deposit Vault. KUBEL LOAN CO., Stimson Bldg., Third and Spring. Broadway 3226.

ON FURNITURE AND PIANOS small quick loans at low cost without removing the property from your possession.
SALARIED PEOPLE accommodated on plain note. Transactions strictly confidential. Call. phone. Phones F1798, Main 4874. RELIANCE LOAN & INVESTMENT CO., Security Bldg. 510 S. Spring st.

MONEY FOR 30 DAYS— man or woman owning furniture, etc., feel you become acquainted with my fair I have decided to make you a small easy payments, suiting your circumstances. If you return the amount in 30 I will not charge any interest whatever; strictest privacy. MR. PARKER, Security Bldg. Broadway 875; 62360.

OWN FURNITURE OR A PIANO AND a little money we are the people to see. Phone or write. Hours 8 a.m. to 6 p.m. CENTRAL LOAN COMPANY, Main 4015. 509 Security Bldg. S.E. corner Fifth and Spring sts.

ON CHATTELS, 2 PR. CT. MONTH. Furnishings private homes preferred. Money same day. Easy payments. All business strictly private. For satisfied clients, our recommendations merely left in your possession. Bdwy. 555. LOAN DEPT., 601 Un. O. B.

ADVANCED SALARIED EMPLOYEES, any amounts; strictly confidential; private interviews. EMPIRE LOAN COMPANY, 509 Building.

RELIABLE PEOPLE PERMAnently salaried; confidential. 419 HENNE 213 S. Third st.

LOANED ON AUTOS IN USE TO REsponsible parties. Reasonable terms. SOUTH

PARTY WISHES TO LOAN MONEY ON automobile while in use. No delay. Address 88, TIMES SPRING ST. BRANCH.

MONEY LOANED ON AUTOMOBILES GARDENER, 417 Hibernian Bldg.

MEN AND WOMEN ACCOMMODATED delay or publicity. SOUTHERN CREDIT T. Johnson Bldg.

ON AUTOS IN USE, DELINQUENTS ALSO. Bdwy. 6359, F6928. 339 Cons. Ry. Bldg.

LOANED ON LATE MODEL AUTOMOBILES while in use to responsible parties. A1286.

MONEY TO LOAN— Diamonds—Jewelry.

TO LOAN ON DIAMONDS— pearls, silverware, watches, pianos, typewriters, oriental rugs, furs and valuable articles. Pay only pledges in bank safe deposit vaults. Confidential. Private rooms for your convenience. Rates 1 to 2 per cent. a month. No charges. Quick action. Liberal loans.
MARKWELL & CO.,
Citizens National Bank Bldg.
at 453 S. Spring st. Tel. A5792.

LOANED, DIAMONDS, JEWELRY, 1 TO 2 per cent., absolutely no other charges; diamonds in your own sealed package in deposit vault. Low rates on real estate; reliable; in business. Loan my own money. All strictly confidential. Bank references.
THEO. J. WELK,
Bradbury Bldg., Third and Broadway. Main 3577.

LOANS—1 PER CENT. REFERENCES. LAUGHLIN, 710 Grant Bldg., 4th and

WANTED— Real Estate and Collaterals.

$750—8 PER CENT. FOR $1000 PASSED BY THE TITLE INSURANCE COMPANY. THIS IS AN A-1 WE WILL PERSONALLY GUARANTEE THE PAYMENT OF PRINCIPAL AND INTEREST. SEE CHARLES COOPER, ROBERT MARSH & CO., 200 MARSH-STRONG 10175. MAIN 5045.

$12,500 AT 7 PER CENT., ON MODERN apartment house with steam heat. Right and Westlake. Large east front lot.
C. J. HILDESHEIM,
W. I. HOLLINGSWORTH & CO.,
4th floor Hollingsworth Bldg.,
Sixth and Hill st. Main 6780.

$45,000 BUILDING LOAN FOR THREE apartment buildings; size of property 60x150; corner. Each apartment has two bathrooms and an automobile per cent. interest and commission. Call KOEHLER CONSTRUCTION CO., 306 Bldg. F6664.

$750—8 PER CENT., ON GOOD 4-ROOM HOUSE AND LOT, VALUE $1800. EAST AVE. 60. PHONE ME AT AND I WILL TAKE YOU OVER. COOPER, ROBERT MARSH & CO., MARSH-STRONG BLDG. 10175. MAIN

$20,000, 3 YEARS, 7 PER CENT., on new residential building, 8 flats, white plastered exterior, tile roof, high Wilshire section, value $40,000. BROTHERS, 504 Black Bldg. Bdwy.

BY OWNER, $15,000 FOR HIGH apartment building, located at Wilshire, interest and commission. Call JOHN CONSTRUCTION CO., 306 Bradbury

A 20-room white plastered flat choice Wilshire location. Income $20,000. HUNDLEY, 507 Merritt Bdwy. 5590.

TWO LOANS, ONE FOR $3000; ONE both less than 50 per cent. loans. will show you both. HARBOLT, or A5849.

LOAN, $13,000 AT 7 PER CENT., ON income property, on Beacon valued at $30,000. See KINSEY, Savings Bldg. F5177; Bdwy. 3904.

$10,000 TO $20,000 TO LOAN AT 3 per month, on short time, security only. Address S, box 449, TIMES SPRING ST. BRANCH.

$400, THREE YEARS, 8 PER CENT., acres, 25 miles from Los Angeles, value certificate of title, 5 per cent. commission. Address E, box 42, TIMES OFFICE.

THE SAFEST SECURITY, conditions is productive land. F. A. PATTEE & CO., Bldg., 219 W. 7th, Main 2510, 12114.

MONEY, HERE'S A GOOD ONE. on modern 7-room bungalow worth Avenue 53, 5-room, Arroyo; STANDARD, Hollingsworth Bldg. A4845.

$2000 TO $5000 ON VACANT LOTS, and 2 per cent. commission. box 416, TIMES SPRING ST. BRANCH.

$1000 AT 8 PER CENT., THREE years, $8 monthly. FOWLER, 10523.

$15,000, 6, STEEL AND BRICK Ocean Park, 50 per cent. loan; no PHELPS, 410 Byrne Bldg.

$6000 BUILDING LOAN, FOR HIGH choice Hollywood lot. A1698.

ON TWO-STORY BUSINESS city. JIM HIGHT, 310 Bryson

ON VICTROLA AND FURNIreference. Address V, box SPRING ST. BRANCH.

$15,000 ON 30-ROOM APARTMENT near Westlake, see me sure today. Main 5616 or A5849.

T. INCOME, W. 28TH, $11,000. and bungalow, 28th, $15,000. CHAPPEL, 611 Lissner Bldg.

$1500, 3 YEARS, 7, CORNER, IMPROVED with store room and 5-room modern bungalow. 11368. MAIN 2285.

STOCKS AND BONDS

WE BUY AND SELL and bonds. elsewhere and RACINE, 515

MORTGAGES For Sale.

I WILL BUY deeds, installing, I make quick mortgages on property 333 Central Bldg.

Classified Liners.

MONEY TO LOAN—
Real Estate and Improvements.

TO LOAN—

MONEY FOR MORTGAGES

ON HAND FOR IMMEDIATE USE.

MONEY AT LOW INTEREST RATES.

CAN MAKE YOUR LOAN AT ONCE.

WINNE & RULE, MGRS. LOAN DEPT., ROBERT MARSH CO. 200 MARSH-STRONG BLDG. M. 5045.

TO LOAN—WITHOUT COMMISSION, $2000, $1500, $1000, 7 per cent. Address box 156, TIMES OFFICE.

$1000 ON IMPROVED REAL ESTATE. CHAS. S. FREW, 302 Merchants Trust.

$1000 TO $5000 TO LOAN ON FIRST mortgage improved. MR. C. GOODMAN & PHILLIPS, 515-516 Haas Bldg. Main 3079, F2224.

7 PER CENT. MONEY, CITY OR RANCHES. S. HALL & CO., 801 H. W. Hellman Bldg. [illegible]

TO LOAN AT 6 AND 7 AT ALL TIMES on improved real estate. GOODRICH REALTY CO., [illegible] First st. Boyle 1182—41890.

MONEY, LARGE OR SMALL AMOUNTS, first and second mortgage. J. E. HENRY, 411 [illegible] Bldg. F3290—Broadway 7735.

COUNTRY LOANS, 6 PER CENT., UP. [illegible] and San Joaquin Valleys. $2500 to [illegible] CROWE, 427 Story. 65885, Bdy. 7706.

TO LOAN—ANY AMOUNT AT CURRENT rates on city and country real estate. F. H. [illegible], 500 Van Nuys Bldg. Main 2868, A4659.

MONEY FOR REAL ESTATE LOANS. H. T. [illegible], with LEON R. CONKLIN, 712 [illegible] Bldg. 11800, Main 4511.

6 PER CENT. $1000 TO $25,000, CITY IMPROVED. NORTHLAND MORTGAGE COMPANY, Van Nuys Bldg. Main 2849, 61334.

C. CRIBB & SONS CO., [illegible] 1801. A2210; Main 4040.

[illegible], 519 H. W. HELLMAN BLDG. Suburban loans. Money waiting. A1139.

LOAN OWNER ON GOOD CITY FIRST [illegible] BOYLE 78 today.

7 PER CENT. MONEY AVAILABLE CITY, COUNTRY, [illegible] 219 Story Bldg. F2363; M. 3765.

$2500, $5000, $8000, $9000 TO [illegible] HARRY JACKINS, 616 Union Oil Bldg.

MONEY TO LOAN—
Chattels and Collateral.

YOU ARE SAFE WITH US—DIAMONDS, [illegible] 1 TO 2 PER CENT. PER MONTH, [illegible] Loan any amount. Money at once. Established 14 years. Confidential. $250,000. We own real estate also. [illegible] any bank, hotel or jewelry firm. [illegible] Hellman Bank Safe Deposit Vault. KIRBEL LOAN CO., [illegible] Bldg., Third and Spring. Broadway 3225.

ON FURNITURE AND PIANOS [illegible] small quick loans at low cost without the property from your possession. SALARIED PEOPLE accommodated on plain note. Transactions strictly confidential. Call. [illegible] Phones F1768, Main 4574. [illegible] LOAN & INVESTMENT CO., [illegible] Security Bldg. 510 S. Spring st.

[illegible] FOR 30 DAYS—[illegible] or woman owning furniture, etc., just [illegible] become acquainted with my fair [illegible] I have decided to make you a small [illegible] payments, suiting your circumstances. If you return the amount in 30 [illegible] not charge any interest whatever; strictest privacy. MR. PARKER, [illegible] Bldg. Broadway 675; 63360.

MONEY TO LOAN—
Real Estate and Improvements.

TO LOAN ON REAL ESTATE—[illegible] apartments, stores, flats, ranches, [illegible] SUMS OF $50 TO $50,000 AND UP. Cash for first mortgages. [illegible]

ON FURNITURE OR A PIANO AND [illegible] little money we are the people to see. [illegible] or write. Hours, 8 a.m. to 6 p.m. CENTRAL LOAN COMPANY, Main 4018. 300 Security Bldg. [illegible] corner Fifth and Spring sts.

ON CHATTELS, 2 PR. CT. MONTH. [illegible] private homes preferred. [illegible] same day. Easy payments. [illegible] business strictly private. [illegible] clients, our recommendations [illegible] left in your possession. [illegible] LOAN DEPT., 601 Un. O. B.

[illegible] SALARIED EMPLOYEES, [illegible] strictly confidential; private in[illegible] EMPIRE LOAN COMPANY, 300 [illegible] Building.

RELIABLE PEOPLE PERMA[illegible] confidential, 419 HENNE [illegible] Third st.

[illegible] ON AUTOS IN USE TO RE[illegible] Reasonable terms. SOUTH [illegible]

[illegible] WISHES TO LOAN MONEY ON [illegible] while in use. No delay. Address [illegible] TIMES SPRING ST. BRANCH.

[illegible] LOANED ON AUTOMOBILES [illegible] GARDENER, 417 Hibernian Bldg.

[illegible] AND WOMEN ACCOMMODATED [illegible] or publicity. SOUTHERN CREDIT [illegible] Johnson Bldg.

[illegible] DELINQUENTS AS [illegible] F6923, 320 Cons. Rly. Bldg.

[illegible] ON LATE MODEL AUTOMO[illegible] in use to responsible parties. A1236.

MONEY TO LOAN—
Diamonds—Jewelry.

LOAN ON DIAMONDS—[illegible] watches, silverware, watches, pianos, [illegible] oriental rugs, furs and [illegible] articles. For safety pledges [illegible] bank safe deposit vaults. Courteous [illegible] and confidence are our business [illegible] Private rooms for your convenience. [illegible] 1 to 2 per cent. a month. No [illegible] Quick action. Liberal loans.

MONEY WANTED—
Real Estate and Collaterals.

[illegible]—6 PER CENT. FOR $1000 [illegible] BY THE TITLE INSURANCE [illegible] COMPANY. THIS IS AN A-1 [illegible] WE WILL PERSONALLY [illegible] THE PAYMENT OF PRINCIPAL [illegible] SEE CHARLES COOPER, [illegible] MARSH & CO., 200 MARSH-STRONG [illegible] MAIN 5045.

[illegible] AT 7 PER CENT., ON MOD[illegible] home with steam heat. Right [illegible] and Westlake. Large east front lot.

C. J. HILDESHEIM, [illegible] HOLLINGSWORTH & CO., [illegible] floor Hollingsworth Bldg., Sixth and Hill st. Main 6760.

[illegible] BUILDING LOAN FOR THREE [illegible] apartment buildings; size of prop[illegible] corner. Each apartment has [illegible] bathrooms and an automobile [illegible] Interest and commission. Call [illegible] CONSTRUCTION CO., 306 [illegible]

[illegible] PER CENT., ON GOOD 4-[illegible] AND LOT, VALUE $1800, [illegible] AVE. 60. PHONE ME AT [illegible] I WILL TAKE YOU OVER. [illegible] COOPER, ROBERT MARSH & CO., [illegible] STRONG BLDG. 10175. MAIN [illegible]

[illegible] 3 YEARS, 7 PER CENT., [illegible] residential building, 5 flats, [illegible] plastered exterior, tile roof, high [illegible] Wilshire section, value $40,000. [illegible] 504 Black Bldg. Bdwy.

[illegible] OWNER, $15,000 FOR HIGH [illegible] building, located at Wilshire, 7 [illegible] and commission. Call JOHN [illegible] CONSTRUCTION CO., 306 Bradbury [illegible]

[illegible] ON 20-room white plastered flat [illegible] Wilshire location. Income [illegible] HUNDLEY, 507 Merritt [illegible]

[illegible] LOANS, ONE FOR $2000; ONE [illegible] less than 50 per cent. loans [illegible] show you both. HARBOLT, [illegible]

[illegible] $10,000 AT 7 PER CENT., ON [illegible] income property, on Beacon [illegible] valued at $30,000. See KINSEY, [illegible] Bldg. F5177; Bdwy. 298.

[illegible] TO $20,000 TO LOAN AT 3 [illegible] on short time, security [illegible] Address S, box 449, TIMES [illegible]

[illegible] THREE YEARS, 8 PER CENT., [illegible] from Los Angeles, value [illegible] of title, 5 per cent. com[illegible] Address E, box 42, TIMES OFFICE.

[illegible] security [illegible] is productive land. [illegible] PATTEE & CO., [illegible] Main 8510, 13114.

[illegible] HERE'S A GOOD ONE, [illegible] 7-room bungalow worth [illegible] promptly. STAND[illegible] A4845.

[illegible] TO $5000 ON VACANT LOTS [illegible] 2 per cent. commission. [illegible] TIMES SPRING ST. BRANCH.

[illegible] AT 8 PER CENT. THREE [illegible] FOWLER, 10525.

[illegible] STEEL AND BRICK [illegible] 30 per cent. loan; no [illegible]

[illegible] PER CENT. TO LOAN ON [illegible] Hollywood lot. A1685.

[illegible] TWO-STORY BUSINESS [illegible] JIM HIGHT, 310 Bryson [illegible]

[illegible] VICTROLA AND FURNI[illegible] Address V, box [illegible] SPRING ST. BRANCH.

[illegible] 20-ROOM APARTMENT, [illegible] Westlake. See me sure today. [illegible] A5549.

[illegible] INCOME W. 25TH. $11,000. [illegible] bungalow, 29th...$15,000 [illegible] 611 Lissner Bldg.

[illegible] 3 YEARS, 7, CORNER, IM[illegible] 5-room modern bun[illegible] MAIN 3356.

MONEY WANTED—
Real Estate and Collaterals.

WANTED—MONEY ON FIRST MORTGAGES—

$500—3 years, 8 per cent. We are arranging loan of $100,000 on northwest corner Hollywood boulevard and Chester court. This is in the very heart of Hollywood. To be improved with a four-story brick building, a fine modern apartment-house. Estimated income, $18,000 yearly. Our estimated value when completed, $225,000. We are taking 200 first lien bonds of $500 each, with quarterly interest coupons, and offering these $500 bonds separately at par and accrued interest. More than 25 per cent. of this issue of these bonds have already been subscribed.

$500—3 years, 8 per cent. We are making building loan for bungalow court on Temple st., near Echo Park, for 8 units. Our estimated value, $15,000. We have 15 notes, $500 each, secured by trust deed. Offer separately.

$1250—3 years, 7 per cent., on lot 40x135, with fine new 5-room bungalow, No. 5028 Lincoln ave., near Avenue 50, and just one block south of the end of York-blvd. car line. Our value $2750.

$1500—3 years, 8 per cent.; lot 40x120 on Arroyo Seco ave., near Avenue 63, with fine 6-room and large basement bungalow. Value $3000.

$1700—3 years, 7 per cent.; lot 40x135, on 60th st., between Figueroa and Hoover sts., improved with 5-room bungalow. Value $3500.

$6000—3 years, 8 per cent.; lot 44x130, on W. 40th place, between Vermont ave. and Hoover st., with 2-story building of 4 flats, 5 rooms each. Value $14,000.

We collect interest on all loans free of cost and remit on same day it is collected.

MATTHEWS & MATTHEWS, a Corporation, Consolidated Mortgage Co., a Corporation, 426 Washington Bldg. Main 3335.

WANTED—MONEY; CHOICE FIRST MORTGAGES.

$1500—Pretty new bungalow, worth $3500
$2000—Two-story apartment and store $5000
$2000—Hollywood bungalow, corner lot $4500
$2500—New double bungalow, close in $5500
$2800—New double bungalow, corner lot $6000
$3500—Orange grove, 10 acres $12,000
$5000—Wilshire residence $12,000
$6000—Orange grove, 20 acres $25,000

Many others from $500 to $10,000.

STANDARD MORTGAGE CO., 704 Hollingsworth Bldg. A4845.

WANTED—$6000, 7 PER CENT., VALUE $15,000; CONCRETE MISSION STYLE FLAT BUILDING, WEST SIDE IN SPLENDID RENTAL SECTION, RENT $100 PER MONTH. THIS IS ONE OF THE BEST BUILDINGS WE HAVE EVER OFFERED AND WE ADVISE THIS LOAN FOR A CONSERVATIVE INVESTMENT. AT ONCE SEE WINNE & RULE, LOAN DEPT., ROBERT MARSH & CO., 200 MARSH-STRONG BLDG. 10175; MAIN 5045.

WANTED—

$20,000, 3 to 5 YEARS, 7 PER CENT. WILL GIVE FIRST LIEN ON BUILDING WORTH $55,000 CASH. RENTAL $4800 PER YEAR. CLOSE IN. INSURANCE $3000. MUST HAVE QUICK ACTION.

A. R. PARK,
MAIN 404. A. T. JERGINS & CO. A1341.
SUITE 400 H. W. HELLMAN BLDG.

WANTED—$3000 ON REAL VALUE OF $5440, owner's home. All hardwood floors, furnace, water heater, garage, etc.

$3500 for $3000, 7 per cent., first mortgage on 11-year-old orange grove, recommended by local bankers.

$82,500 for 3-year first mortgage, indorsed by local millionaire on 830-acre very highly improved So. Cal. ranch. F. A. PATTEE & CO., 1217 Haas Bldg. Main 8510, 13114.

WANTED—$2500 AT 6½ PER CENT. ON CLOSE-in property valued at $6500; east front lot, 50x150; street paved; income $50 a month. Fine loan.

C. J. HILDESHEIM,
W. I. HOLLINGSWORTH & CO.,
4th floor Hollingsworth Bldg.,
10777. Sixth and Hill st. Main 6760.

WANTED—

$1500—BANK LOAN—$1500, 8 PER CENT.

Grand security on Wilshire corner.

Only asking $1500 at 8 per cent., on 55x150; want this loan right away; all improvements in; absolutely clear. Call

JAMES DONAHUE,
802-804 Title Insurance Bldg. Main 3345, A4875.

WANTED—$8000 FIRST MORTGAGE, 3 YEARS at seven per cent. Fine good modern houses, close in, on corner 100x150. West side, walking distance. Four houses rented to good tenants. Owner to occupy one. Value $18,000. This is extra good, but we will pay commission to brokers. WALTER FRANKLIN'S OFFICE, 234 Bradbury Bldg. F4636.

WANTED—$6500, 3 OR 5 YEARS, 7 PER CENT., on highly improved 10-acre suburban house, low cash value $16,500. Gilt edge loan. HAGEMAN, 802 Central Bldg., 6th and Main. F3150, Main 7850.

WANTED—$5000, 7 PER CENT.; 640 FT. ON Washington Blvd.; new bungalow, pumping plant, garage; owner's home. Worth $13,000. Dandy ranch loan. CHAPPEL, 611 Lissner Bldg. 14471.

WANTED—MONEY $6000, NOT MANY LOANS like this. Navel orange grove worth $25,000 cash. Only prompt action will give you this. STANDARD MORTGAGE CO., 704 Hollingsworth Bldg. A4845.

WANTED—AT 7—$3200, PRETTY SERRANO street bungalow. Also $4000, elegant new home worth $8500. Also $8500, Hollywood income property worth $18,000. NICKLIN, 509 Grant Building. 14609; Main 2894.

WANTED—TO SELL A PERFECTLY GOOD CONtract $934 secured by house and lot, payable monthly. $200 discount. BDWY. 7555. 205 Ferguson Bldg.

WANTED—$1250, 3 YEARS, 7 PER CENT., ON 10 acres at Chatsworth, upper end San Fernando Valley, with Owens River water, ably worth $2500. See HAGEMAN, 802 Central Bldg., 6th and Main sts. F3150—Main 7850.

WANTED—MONEY; $3800 OR $4000, NOT MANY loans like this; navel orange grove worth $12,000. The water stock is worth $2800 cash. Act promptly. STANDARD MORTGAGE CO., 704 Hollingsworth Bldg. A4845.

WANTED—$5000 TO $30,000 SHORT TIME, BIG rate of interest, security the very best. It will pay you to investigate this. Principals only need apply. Address V, box 390, TIMES SPRING ST. BRANCH.

WANTED—MONEY. $1500, PAY 8 PER CENT. on new 6-room white plaster residence on lot 50x150 in Elliott Place. House actually cost $1600, moral risk excellent. Call F2912. MR. MARTIN. Main 4161 if you wish this good loan.

WANTED—$8200. OWNER'S HOME. BEAUTIFUL Lafayette Square, 12 rooms, 3 baths, cement exterior, mahogany interior. Chauffeur's quarters and bath in garage. Principals call KASSOWITZ, 616 Haas Bldg. Main 907; 62155.

WANTED—$4750, FIRST MORTGAGE, 7 PER cent., 16-room flat building, 3 years old, Wilshire section, paved street, lot 50x150. 709 HOLLINGSWORTH BLDG. 14289; Bdwy. 787.

WANTED—$3000, 7; FOOTHILL BOULEVARD ranch; 3½ acres; 4 acres lemons; new bungalow; double garage; plenty water. Value $8250. CHAPPEL, 611 Lissner Bldg. 14471.

WANTED—FROM PRINCIPAL, $3000 ON MY thoroughly modern nine-room residence on west side. Address V, box 406, TIMES SPRING ST. BRANCH.

WANTED—$6000, FIRST MORTGAGE, 3 YEARS 7 per cent., on 10-room house, finished in mahogany and oak. Value $13,000. From principals only. Address 5428 14TH AVE., or Phone 79872.

WANTED—ON CLOSE IN INDUSTRIAL VACANT, $2400, 3 years, 7 per cent. interest. Lot worth $8000. No commission. Address F, box 38, TIMES OFFICE.

WANTED—$5000 IMPROVED CORNER, WORTH $12,500. BEN WHITE, 304 Bryson Block.

STOCKS AND BONDS—

WE BUY AND SELL ALL UNLISTED STOCKS and bonds. See us before buying or selling elsewhere and you will save money. PHIL RACINE, 515 Mason Bldg. Main 556, F1675.

MORTGAGES, TRUST DEEDS—
For Sale, Exchange, Wanted.

I WILL BUY NOTES, MORTGAGES, TRUST deeds, installment contracts, judgments, mechanics' liens, leases, foreclosures accounts, etc. I make quick loans secured by first and second mortgage on real estate. CHARLES O. NOURSE, 333 Central Bldg. A5560, Broadway 1811.

FOR SALE—$5000 TRUST DEED DUE ON OR before one year from date. Subject to $15,000 first mortgage, 3 years, 7 per cent. Bank appraisement. Address DD, box 494, TIMES SPRING ST. BRANCH.

FOR SALE—$875 TRUST DEED AT LIBERAL discount, short time to run; owner needs cash at once; highly improved property on paved streets. MR. C. GOODMAN & PHILLIPS, 515-516 Haas Bldg. F2224, Main 3079.

FOR SALE—$5000 TO $10,000 TRUST DEED, 7 per cent. interest, maturing in 18 months, subject to $25,000, 5 years, 6½ per cent., first mortgage. Property worth $65,000. Address DD, box 488, TIMES SPRING ST. BRANCH.

FOR SALE—$4500 GILT EDGE FIRST MORTgage on 2 new beautiful white plastered bungalows in Hollywood. Also a number of choice seconds, at 8 per cent. 304 BELCAMP APTS. Wilshire 4662.

FOR SALE—$400 TRUST DEED, 8 PER CENT. Big discount for quick sale. Security large, modern, 2-story house, small mortgage ahead. Address V, box 378, TIMES SPRING ST. BRANCH.

FOR SALE—FIRST MORTGAGE, $7500, INTEREST 7 per cent. Wilshire income worth over $20,000. Will sell at par and accrued interest. Address F, box 47, TIMES OFFICE.

WANTED—FIRST TRUST DEED OR MORTGAGE for good lots and cash. Hollywood way, on paved street, at money price. CHANDLER, 953 El Molino st.

FOR SALE—
Miscellaneous.

FOR SALE—6 2-3 FEET BY 6 2-3 FEET, ANtique Indian shawl over 500 years old. Make offer. MAIN 2637 or A4208.

FOR SALE—SODA FOUNTAINS AND ROOT BEER outfits, also sweet and bitter beers. 1650 W. WASHINGTON.

FOR SALE—BIG LOT GARDEN HOSE, GUARANteed quality; lengths 75c up. 1263 S. FIGUEROA.

FOR SALE — TALKING MACHINE RECORD racks, perfectly new, bargain. CALIFORNIA TALKING MACHINE CO., 319 W. Eighth.

FOR SALE — SAFES, SOLE DEALERS, HALL'S standard safes, new and used. Terms or trade. SHEALY SAFE CO., 212 S. Hill.

FOR SALE—OR RENT, LARGEST ASSORTMENT invalid wheel chairs; physicians', hospital, PROFESSIONAL SUPPLY CO., 415 W. Fifth st.

FOR SALE — SECOND-HAND SHOWCASES, ONE entire floor of bargains. WEBER'S SHOWCASE AND FIXTURE CO., 216-220 S. Los Angeles st.

FOR SALE—FIREPROOF OFFICE SAFE, GOOD as new. 407 S. LOS ANGELES ST.

FOR SALE—

For quick action drop answers to Times "Liners" in Times' letter boxes in downtown office buildings. The locations of the boxes are printed in the first column of The Times "Liner" section.

FOR SALE—
Miscellaneous.

FOR SALE—SPECIAL 20-YEAR LIFE INSURANCE POLICY. Pays principal sum at death from any cause, also $500 a year for 20 years for accidental death. Pays $50 month for 16⅔ years for total disability. Pays $500 for accidental death of beneficiary. Costs $1.25 per month at age 25 for $1000 policy. Large old-line company. Sixth floor, Mortgage Guarantee Bldg., 626 S. SPRING. Main 5941; 10557.

FOR SALE—ARE YOU LOOKING FOR BARGAINS? Iron rubbish cans, 40c; rubbish burners, etc. One Tobacco water heater.

All kinds of shafting, pulleys, pipe and fittings and nipples. Iron flagpoles made to order.

We buy, sell and exchange everything in the line of iron.

CALIFORNIA IRON & METAL CO.,
Main 2534. 527 E. Eighth st.

FOR SALE—LAWN MOWERS, CUTS GRASS LIKE new, guaranteed, delivered, demonstrated, $1.95; $25 gas range, guaranteed, delivered, connected, $8; 30-gallon hot water tank and heater, $10. WEST 4831. 3628 S. Vermont.

FOR SALE—

CLASSIFIED REAL ESTATE ADVERTISEments in the Sunday Times must be received before 8 p.m., Saturdays. Classified "Want Ads.," etc., will be accepted until 11 p.m., Saturdays.

FOR SALE—EXCELLENT COLLECTION INDIAN baskets, all sizes and designs. Must sell at once. Call 762 MAGNOLIA AVE., or phone 51565.

FOR SALE—50 USED GALVANIZED TANKS AS cheap as they were years ago. Also 50 redwood tanks. Why buy new? Also windmills, tanks, pumps. DEMMITT, 120 N. Main.

FOR SALE—GAS ENGINES OF ALL MAKES AND sizes, in good condition, only 30 cents on the dollar. We have displaced them with electricity. Room 113, 120 E. FOURTH ST., Los Angeles.

FOR SALE—

"TAKE TIME BY THE FORELOCK."

Telephone your Sunday ads to The Times Friday or early Saturday. MAIN 8200; 10891.

FOR SALE — SHOWCASES AND STORE FIXtures, large stock, used and new; cash or terms. W. T. WILSON, 312 S. L. A. St. A4571; M7080.

FOR SALE—2 LARGE WELL BUILT SAMPLE trunks, also 10 fiber telescope sample cases in various sizes. Call A3113 or 826 TRACTION AVE.

FOR SALE—150,000 SLABS SPINELESS CACTUS at 1 cent delivered; hogs eat it like corn. 2224 OCEAN VIEW. Wilshire 2821.

FOR SALE—
Furniture.

FOR SALE—

AUCTION,
FRIDAY, JUNE 29, 10 A.M.
1911 S. BURLINGTON AVE.

Regular weekly auction of 25 rooms high grade, medium and cheap furniture, including 8 bed davenports, 20 assorted dressers, 100 assorted chairs, fumed oak dining sets, roll top desk, antiques in chairs and settees, invalids wheel chair, Edison phonograph, records and mahogany cabinet, cash register, Edison's Rotary mimeograph, bedding, sheets, everything for home or apartment. Largest and only exclusive auction house in Los Angeles; sell everything to the house at every sale. Remember the highest bidder takes the goods at all our sales regardless of the price. Hot lunch at noon.

COL. C. F. CALHOUN, Auctioneer.
West 2171. Kirk S. Calhoun, Cashier. Home 21940.

FOR SALE—TODAY, 10 A.M., 856 S. FIGUEROA st. New 2-inch white enamel twin beds, complete; Jacobean and fumed oak library tables, lady's desk, fumed oak and leather seat rockers, Morris chair, electric lamp, four 9x12 Axminster and Brussels rugs, six smaller rugs, Singer drophead sewing machine, fumed oak dining sets, 2-inch white enamel and Vernis Martin beds, mahogany and oak dressers, Hoosier cabinet, three refrigerators, new elevated oven gas ranges, garden tools, dishes, curtains, kitchen utensils, etc.

Friday, 10 a.m., 1317 W. 52ND ST., HOWARD OAK CASE UPRIGHT PIANO and complete furnishings of 6 rooms, 4 large Wilton, velvet and Brussels rugs, hall runner, oak library table, oak and leather seated rockers, early English dining set, oak and maple dressers, white enameled beds, bedding, mantel clock, Hess Borchert dress form, 4-burner gas range, Lowe gas heater, lawn mower, hose, garden tools, tubs, wringer, curtains, dishes, kitchen utensils, etc. GEORGE T. PARKER, Auctioneer.

FOR SALE—AT AUCTION—

RESTAURANT
SATURDAY, JUNE 30,
AT 10 A.M.
841½ S. SPRING ST.

National cash register, copper steam tables, revolving chairs, mirror front ice box, Clark coffee urn, hand carved counters, French gas plate, gas range, dishes, crockery, silverware, water cooler, etc. S. W. KOHN, Auctioneer. Main 2655.

FOR SALE—CONTENTS OF BEAUTIFUL HOME, furnishings 3 months old; magnificent Circassian walnut set, mahogany piece dining set, Jacobean pieces; refrigerator, bed springs, mattress, Turkish leather rocker, Kohler-Chase player piano, rug; everything pertaining to home by place; big sacrifice; reed breakfast set. 2830 EDENDALE PLACE, corner 29th. 21788; West 5595.

FOR SALE—AUCTION, FRIDAY, 29TH, 9:30 o'clock, 3553 S. Hoover st. Fine furniture, rugs and furnishings of 8 rooms; extra fine lot of natural and fumed oak finish reed and wicker furniture, wood blankets, spreads, sheets, slips, towels, table cloths, napkins, silverware, dishes, etc.; good goods. ENGLAND, Auctioneer.

FOR SALE—TWO VERY FINE LARGE SIZE Wilton rugs, two 9x12 and two 8.3x10.6 rugs, handsome brass beds, Circassian walnut and fumed oak bedroom furniture, living and dining-room fumed oak big sacrifice. Must be removed this week. Call Thursday and Friday. 3570 ARLINGTON AVE. Phone West 5712.

FOR SALE—AUCTION SALE, GROCERY STOCK and elegant fixtures, S. W. KOHN, the reliable auctioneer, sells Monday, July 2, at 10 a.m., at 2900 N. Main st., corner Griffin, Los Angeles, Cal., extra large, clean and staple stock of groceries and all fixtures. Auctioneer's phone Main 2655.

FOR SALE—MAHOGANY, BIRDSEYE MAPLE AND oak dressers and chiffoniers, dressing tables, brass beds, fumed oak and leather dining and living-room sets, French Wilton and Axminster rugs, high-oven gas range, refrigerator and other furniture. 2708 S. HOOVER ST. West 4034, 28855.

FOR SALE—GREAT BARGAIN, ONLY $85 FOR complete furnishings of 14-room rooming-house, 2 blocks east of Main, very close to business center. House can be rented by buyer at good profit. See this at once as it will be sold this week. A. R. PEARSE, 732 Wall st.

FOR SALE—WILL SACRIFICE KITCHEN, DINing, living and bedroom furniture, including Wilton and Axminster rugs, brass beds, drop-head sewing machine, side-oven range. 1404 ARAPAHOE.

FOR SALE — BEFORE YOU BUY YOUR FURNIture, see us first. Dressers, beds, dining tables and chairs; a fine lot of rugs, such as Wiltons, Body Brussels and Axminster, all sizes, at real bargain prices. 142-148 N. SPRING ST.

FOR SALE — LARGE OVERSTUFFED DAVENport, mahogany console, oriental rugs, ivory bed, box springs and silk floss mattress, ivory table, lamps, etc. Call at 2669 W. FIFTH ST., corner Hobart blvd. No dealers.

FOR SALE—TWO RUG RACKS, CAPACITY 50 rugs each, Duntley vacuum cleaner, two butcher tables and other things; must be sold at once. Pair trailer wheels, solid rubber tires, Timkin bearings. PHONE 22288.

FOR SALE—AUCTION, THURSDAY, 10 O'CLOCK, 447 W. 40th place. Good sale of furniture, rugs and furnishings of 6 rooms. H. B. NASH, auctioneer.

FOR SALE—GOING EAST SATURDAY, JEWEL gas range, several pieces of furniture, pictures, books, etc. Phone 59028. Call 424 AVE. 56.

FOR SALE—¾ AND FULL SIZE BRASS BEDS, white enamel bed, dressers, dining set, library table, Stickley rockers, rugs. 2621 MAGNOLIA. West Adams car. 25726.

FOR SALE—HAVE 2 GOOD FURNITURE AUCtions today, Tues., 9:30 a.m. 4317 Sunset blvd. 2 p.m. 3507 S. Main st. STROUSE & HULL, auctioneers.

FOR SALE—FURNITURE OF PARTLY FURnished 11-room house. Must sell this week. Rent only $20. Snap. 1263 S. FIGUEROA.

FOR SALE—WANTED, $125 ON VICTROLA AND furniture; value $400; references. Address V, box 378, TIMES SPRING ST. BRANCH.

FOR SALE—4 NEW SMALL RUGS, ALSO WICKer chairs, stands and table, all new; will sell for half. Bdwy. 402. Call 319 W. 8TH ST.

OFFICE EQUIPMENT—
For Sale, Exchange, Wanted.

FOR SALE—REMOVAL, THE DESK EXCHANGE moved to 400 S. Los Angeles st., with the largest stock of office furniture in city; special opening bargains in used desks, chairs, and tables.

WANTED—OFFICE FURNITURE. EVERY DEscription; we pay highest prices. Phone Broadway 7783. SPELLMAN DESK CO., 730 S. Spring.

FOR SALE—LAWYER GOING EAST WILL SELL at once, oak office furniture for 2 rooms; also law books. 1008 HAAS BLDG. Phone F2987.

FOR SALE—BASSETT ADDER NO. 3, NEW, $1.50. Call WILSHIRE 85, Apartment 6.

WANTED—COMPLETE SET OFFICE FURNITURE in good condition for cash. BUTER, M. 3482.

THINGS ON WHEELS—
All Sorts.
Automobiles.

EARLY 1915 CADILLAC, 7-PASSENGER, CONvertible sedan, 6 good tires; paint in A-1 condition. Will take $875 cash or terms. C. E. LINDSEY on Manning, between Figueroa and Flower, on 7th.

STUDEBAKER, $350.

6-CYL., 7-PASS., IN GOOD MECHANICAL CONDITION, ELECTRIC LIGHTS AND STARTER, BRAND NEW BATTERY, TIRES EXCEPTIONALLY GOOD. A LOT OF AUTOMOBILE VALUE AT A LOW PRICE. SEE C. K. STEELE.

HAWLEY, KING & CO.,

USED CAR DEPT.,

117 WEST 16TH ST. BDWY. 3515, 60561.

WHY BUY A CHEAP NEW CAR WHEN YOU can get a 1916 model, light, 5-pass. King Eight? Thoroughly overhauled and refinished. Guaranteed by the King distributors. Price $800, on terms of $200 cash and $50 per month. Might consider light car in trade.

Used Car Dept.
LEACH MOTOR CAR CO.,
1234 S. Olive st., at Pico.

THINGS ON WHEELS—
All Sorts.
Automobiles.

NOTICE—

DON LEE

PRE-INVENTORY SALE—USED CARS.

ONLY THREE MORE DAYS.

PRICES QUOTED FOR THIS SALE ONLY.

NEARLY EVERY CAR OVERHAULED AND REFINISHED.

CADILLACS.

		Old Price	Sale Price
1917—8-CYLINDER	......	$2200	$2100
1916—8-CYLINDER	......	1750	1600
1915—8-CYLINDER	......	1250	1100
1913—4-CYLINDER	......	550	450
1912—4-CYLINDER	......	450	300
1911—4-CYLINDER	......	275	200

OTHER MAKES.

		Old Price	Sale Price
PACKARD TWIN	1917	$2750	$2500
STUTZ FOUR	1917	1800	1600
MERCER FOUR	22-70	1800	1500
PACKARD SIX	2-38	1200	1050
LOCO 6-38	1913	1000	850
FIAT 55	1913	1000	750
OVERLAND SIX	1916	800	650
COLE SIX	1916	850	600
CHALMERS SIX	1915	750	600
BUICK 37	1915	675	600
PACKARD 30	1912	650	550
KISSEL 30	1914	650	500
CHALMERS SIX	1914	600	500

EXCEPTIONAL VALUES—BELOW $500.

		Old Price	Sale Price
GARFORD SIX	1913	$600	$400
STUDEBAKER 4	1916	[illegible]	400
MAXWELL SIX	1916	600	375
BUICK 25	1915	500	400
STUDEBAKER 4	1913	450	300
POPE 40	1913	400	350
VELIE 30	1913	375	300
BUICK 31	1913	350	300

SPECIAL TERMS DURING THIS SALE.

DON LEE—USED CAR DEPT.

60329. 1218 S. Main st. Main 8763.

1916 NATIONAL 12.

THIS CAR IS IN A-1 MECHANICAL CONDITION AND CARRIES A SIX MONTHS' GUARANTEE; CANNOT BE TOLD FROM A NEW CAR, BOTH AS TO MECHANICAL CONDITION AND APPEARANCE. AT ONE-THIRD OFF YOU HAVE A RARE CHANCE TO OWN ONE OF THESE FAMOUS TWELVES. $1600. SEE C. K. STEELE.

HAWLEY, KING & CO.,

USED CAR DEPT.,

117 WEST 16TH ST. BDWY. 3515, 60561.

FOR SALE—A PRACTICALLY NEW 8-CYL., 7-pass. Peerless touring car. This car is equipped with new cord tires, refinished and inspected in our shops. If you are in the market for a new or used car of any make don't fail to see this one, as we will absolutely guarantee this car the same as new. The name Peerless, all that the word implies. This car can be bought at a reduction, as the owner did not need a 7-passenger car, and traded it in on one of our club roadsters. A telephone call will bring this car to your door. Call MR. NOBLE or MR. HAMMOND, at West 84—Home 60683, or car on display at Cor. 11th and Olive sts. SMITH BROS.' USED CAR DEPT.

CHALMERS SIX—

A nice comfortable car that looks and runs like new. Thoroughly overhauled and refinished. Good tires. Will take light car in trade or sell for $600 on term of $200 cash and $40 per month.

Used Car Dept.
LEACH MOTOR CAR CO.,
1234 S. Olive st., at Pico.

WHEN LOOKING OVER THE USED FORDS OFfered for sale notice all the little details concerning them, then come to ROBT. S. SHRADER CO., at 1234 S. Main st., and look at their stock of used Fords, clean and neat, tool equipment, glasses in all lamps, no broken windshields, good tops, etc. Buy where the details are attended to, it costs no more.

FOR SALE—1915 CADILLAC EIGHT ROADSTER, rebuilt in our own shop, repainted. Guaranteed in every respect, $1350. 1913 Cadillac, repainted, overhauled, new top, good rubber, $500. 1912 Cadillac in A-1 condition. Must be seen to be appreciated, $275. HOLLYWOOD CADILLAC AGENCY. Holly. 2785, 57264.

FOR SALE—3 FORDS IN FINE CONDITION, ALso other makes with self-starters and several good trucks, also Bosch magnetos, tires and other parts.

IOWA AUTO MARKET,
1050 S. Hill.

1916 DODGE TOURING, GOOD TIRES, LOOKS like a new car. Motor in A1 shape. Price right. Easy terms.

Used Car Dept.,
PACIFIC KISSELKAR BRANCH,
10457. 1000 S. Olive st. Bdwy. 2943.

FOR SALE—1916 7-PASSENGER BUICK, JUST out of paint shop, new French top, plate glass in top and side curtains; car looks like new; excellent shape mechanically; price $975; terms to responsible parties. Call MR. LEWIS, Main 9040, 60009.

LATE MODEL LOCOMOBILE TOURING CAR IN excellent mechanical condition, thoroughly overhauled, paint and tires good, an absolute bargain for quick sale. See Mr. Pratt at

JOHN T. DYE,
524 West Pico st.

WANTED—TO BUY SLIGHTLY RUN 1917 AUTO, 5 or 7-passenger. Must be in A-1 condition. State description, mileage run and lowest spot cash price. No brokers. Address E, box 74, TIMES OFFICE.

NEARLY NEW PAIGE, 7-PASSENGER FAIRfield 1917 model. Run 4000 miles, in perfect condition, $1000 extra tire and bumper. Inquire or telephone room 300, BALTIMORE HOTEL.

1916 CHEVROLET MODEL 490 TOURING.
1916 Ford touring.
1916 Maxwell touring.

All in excellent condition. Price is right, cash or terms. W. H. COOK, 1000 S. Olive.

1915 STUDEBAKER 3-PASS. ROADSTER. THIS LITTLE CAR IS JUST LIKE NEW. HAS NEW TOP, FIVE NEW TIRES, ETC. PRICE $450. EASY TERMS.

F. W. GILMAN, 1046 S. MAIN ST.

BIG BARGAIN—LATE MODEL 32 HUPMOBILE, 5-passenger. This car is in A-1 condition. Mechanically as well as appearance. Has Victoria top and several extras. RAY. Hollywood 1571, 579290.

FOR SALE—DODGE TOURING; THIS CAR HAS 5 good tires, engine A-1, new top, only run 10,000 miles. You will have to see this car to appreciate it; $550; will consider terms; private party. 59159.

WILL TRADE MY $1100 EQUITY IN SOUTHeast corner lot, 48th and Cimarron st., business district for 1917 or 1916 light touring car or roadster. Address V, box 396, TIMES SPRING ST. BRANCH.

FOR SALE—MICHIGAN 5-PASS. TOURING CAR, good mechanical condition. Good paint, upholstery and tires. Will sell dirt cheap. Phone 57230. HOLLYWOOD 50.

TIRES, LOT NEW AND REPAIRED, WILL SAVE you money. VANDERPOOL'S, 1044 S. Main. Established 10 years.

WANTED—PRACTICALLY NEW LIGHT 5-PASS. auto for good furnished Newport Beach cottage in good condition, cost $2000, is assessed at $800, take $1250. CHANDLER, 953 El Molino st.

I WILL INSURE YOUR STOCK OR BUILDING for auto tires and give you good reliable companies. Address V, box 397, TIMES SPRING ST. BRANCH.

WANTED—TO TRADE PIANO, OR COLUMBIA talking machine for an automobile. CALIFORNIA TALKING MACHINE CO., 319 W. 8th.

LOOK THESE OVER—CHEVROLET ROADSTER, OAKLAND, CHALMERS, WARREN, ABBOTT, FIAT, STEARNS, POPE AND LOTS OF OTHERS. A. H. VAUGHAN. 953 S. BROADWAY.

WANTED—4-PASSENGER AUTO. WILL GIVE $100 cash and two clear lots worth $400 cash. Address FN, box 343, TIMES SPRING ST. BRANCH.

1915 BUICK C24 ROADSTER IN VERY FINE SHAPE. BARGAIN FOR CASH BEFORE JULY 1. H. A. HANNEN, 1323 S. FLOWER. MAIN 9040; 60009.

FORD 1914, SPLENDID CONDITION, STARTER, lights, Klaxon, good tires and paint; bargain at $270. Easy terms; ask for DR. BAILEY'S car, 1050 S. HILL. Home 10778; Broadway 2655.

FOR SALE—BARGAIN, MODEL N FORD, EXtra delivery body, all in fine condition or trade for acre, lot or diamond. Call today, 2407 TRINITY ST.

FOR SALE—1916 FORD TOURING, $100 WORTH of extras, mechanically first-class. Phone 579356 or HOLLYWOOD 3359.

OLDSMOBILE, LATE 1916 TOURING, RUNS and looks like new. Today $725, terms. 1040 S. MAIN.

FOR SALE—HAVE CLASSY STRIPPED FORD raceabout, newly painted and upholstered; fast car, and in perfect condition. Apply DAWSON, 135 W. 21st st. 20815.

FOR SALE—'15 FORD, O.K., $250; ALSO LIGHT roadster, 2-wheel trailer; easy terms. 343 N. CHICAGO ST. Boyle 1588.

WANTED—FORD AUTO FOR CASH, MUST BE in good condition. Call FRED HANDT, after 5:30 p.m., 1617 Lucile ave. Wilshire 1928.

GET IN AHEAD—

Telephone your Sunday ads to The Times Friday or early Saturday. Main 8200—10891.

FOR SALE—BUICK ROADSTER, 1913 MODEL, in good condition, $200 cash. Phone MARTIN, F1577.

BE AN EARLY BIRD.

Telephone your Sunday ads to The Times Friday or early Saturday. MAIN 8200; 10891.

FORD TOURING CAR, GOOD CONDITION, NEW tires, $225 cash, am going away. Hollywood 1009. 6708 LEXINGTON AVE.

7-PASSENGER STUDEBAKER, IN FINE CONDItion, $275. See this snap. 3733 S. HALLDALE. 77260.

FOR SALE—4-WHEELED TRAILER, PNEUmatic tires, good condition, $70. P.O. BOX 883, Fontana, Cal.

WILL GIVE FIRST TRUST DEEDS FOR LATE model automobile. HOLLYWOOD 3741.

HAVE CLEAR EDENDALE LOT AND CASH for Ford or other light car. PHONE 79504.

5-PASSENGER AUTO BODY, IN FINE CONDItion, for sale cheap. 3733 S. HALLDALE. 77260.

WILL PAY BEST PRICES FOR YOUR OLD CARS at 1049 S. MAIN ST. Main 798.

WANTED—OLD AUTOMOBILES, IN ANY CONdition; will pay highest price. PHONE 22807.

THINGS ON WHEELS—
All Sorts.
Automobiles.

DON'T BE DECEIVED—

Here's a partial list of our used cars, the mechanical condition of which is backed by our reputation. These cars were taken in trade on new Saxon Six cars, and the prices do not include any profit whatsoever, but merely represent an actual allowance. Study closely:

BUICK Roadster, Model C-36 .... $600
BUICK Touring, 1915, Model C-25 .... $550
DORT Cloverleaf, 1917, run little $650
OAKLAND 8 Touring, just like new $1125
APPERSON Racy Roadster, swell $375
STUDEBAKER Gentleman's Roadster, 1915 .... $500
SAXON Six Touring, 1916 .... $650
SAXON Six Touring, 1917 .... $865
SAXON Roadster, 4-cylinder, 1916, lts. & str. $350
PATHFINDER Touring, 1913 .... $195
STUDEBAKER 4 Touring, 1914 .... $275

Why not pay us a visit? You'll be interested.

J. V. BALDWIN MOTOR CO.,

A2713. Used Car Department, Bdwy. 2960.

1140 S. Olive.

1916 OAKLAND EIGHT.

7-PASS. CARRYING FULL GUARANTEE; HAS BEEN USED AS A DEMONSTRATOR AND WILL BE OPEN FOR YOUR INSPECTION IF DESIRED TO PROVE THAT ITS FINE APPEARANCE IS NOT DECEIVING. A BIG, ROOMY, POWERFUL YET ECONOMICAL AND COMFORTABLE CAR. SEE IT, TRY IT, AND BE CONVINCED THAT IT IS LIKE A NEW CAR IN EVERYTHING BUT THE PRICE—$1350. SEE C. K. STEELE.

HAWLEY, KING & CO.,

USED CAR DEPT.,

117 WEST 16TH ST. BDWY. 3515, 60561.

FOR SALE—BY DON LEE.

BEST TRUCK BUY IN L. A.

We have discontinued the truck business and have sold all our used trucks but one.

This is a 3-ton Gramm in good mechanical condition and with good rubber.

This is the last month in our fiscal year and we expect to sell this truck regardless of price this week.

Time payments arranged.

60329. DON LEE—12TH & MAIN. Main 8763.

MY 1915 STUDEBAKER 6, DRIVEN 16,000 MILES, is for sale at a great sacrifice. Equipment includes Master carburetor, shock absorbers, extra tires and other necessities. Will submit to most rigid inspection and demonstration and put up bond to guarantee mechanical condition. Phone BORTELL, A2713.

1916 PAGE—

Five-passenger. Here's one of those "most beautiful cars in America," and it's in the pink of condition. Tires all good, mechanical condition A-1; beautiful green body, with white wheels. This car has had careful usage. It looks and for all practical purposes is nearly as good as a new car. If you are looking for a high-class 5-passenger car at a bargain price, call and see this one.

SMITH BROS.' USED CAR DEPT.,
Corner 11th and Olive.

1913 CADILLAC TOURING—

In splendid shape, exceptionally good tires. This car has not been through our shops and the paint and top are not very good, but if you want a car for service get our price on it now. Easy terms.

Used Car Dept.
LEACH MOTOR CAR CO.,
1234 S. Olive st., at Pico.

BUICKS, HUPS, CADILLAC EIGHTS, MAXWELLS, Overlands, Hudson. The above are in the best of condition. If you are looking for good serviceable cars, see us first. Reasonable terms.

JOHN T. DYE,
524 West Pico st. Main 946.

50C PER HOUR. 50C PER HOUR.
Automobile Repairing.

All kinds automobile repairing, inspection and adjusting, under the supervision of experts. NATIONAL SCHOOL OF ENGINEERING, 809 Figueroa st.

WANTED—CARS! CARS! CARS! SELLING 'EM fast, can't get enough; need light cars and late models particularly, but bring around any car. Free storage, no commission if price is right. Spot cash if you will sacrifice. Fair, courteous service. PETERSON'S, 1224 S. Main.

BUICK LATEST MODEL TOURING, ALSO ROADster. These cars are in new condition, which insures unlimited service. See these bargains first. Terms.

JOHN T. DYE,
524 West Pico st. Main 946.

WANT CARS— —WANT CARS

WANT CARS

We will buy for cash or act as your selling agent on any good light car. Customers waiting. AUTO EXCHANGE SALES CO., 1214-16 So. Main.

FOR EXCHANGE — WANTED, 5-PASSENGER AUTO IN GOOD SHAPE FOR DIAMONDS, CLEAR LOT, KNABE PIANO AND CASH. ADDRESS OWNER, S, BOX 419, TIMES SPRING ST. BRANCH.

GUARANTEED AUTO PAINTING, FORDS, $12.50; larger 5-passenger cars, $17.50, 7-passenger cars, $20. Broadway 7245. MOTOR PAINT CO., 522 W. Ninth st.

FOR SALE—OR RENT—TRAILERS, ALL SIZES, 500 lbs. to 7 tons, 2 or 4 wheels, new or second-hand. FIKE AUTO WORKS, 517 Central ave. Main 1445, F6871.

A SACRIFICE, MY 1916 CHANDLER TOURING car, excellent tires and paint, cost me $1500 a little over a year ago. Will sacrifice for $750. 1125 GRAND VIEW ST. Wilshire 1788.

1916 OLDSMOBILE "8" TOURING, JUST OVERhauled, refinished and we will positively guarantee this car to be a bargain for some one today. 1046 S. OLIVE ST. F1294.

I HAVE A 1916 OAKLAND 8, WHICH I WILL sell cheap for cash or terms. This car is newly varnished and in unusually fine condition. C. K. STEELE, Casa Loma Hotel, Bdwy. 8390.

BUICK 1914 B36 ROADSTER, STEWART VAcuum, Warner-Lenz, bumpers, thoroughly overhandled, new condition. The best buy in town. 952 S. GRAND AVE. F1309.

WILL SACRIFICE 1917 MODEL D34 BUICK, run only 4 months, extra tire, etc. SEE MR. DAVIS. Reasonable terms. Holly 3562, 60009, M. 9040.

FOR SALE—BUICK WHITE STREAK ROADSTER, newly painted, fine condition, good tires; $100 cash takes it. Call 705 S. DITMAN. Stephenson ave. car.

WANTED—LATE MODEL 5-PASSENGER AUTO. have splendid bungalow, near 35th ave. and Adams st.; worth $2500; mortgage $1100. Good deal for first class machine. F5785.

FOR SALE—1916 STUDEBAKER 4-CYLINDER touring car, in excellent shape; $550; terms. $150 cash, balance $50 per month. Call MR. LEWIS, Main 9040, 60009.

FOR SALE—1913 FORD TOURING, LOOKS like new; 1916 Ford delivery, $50 down; 1913 Ford delivery, enclosed body, easy payments. J. A. CRAWFORD, 650 S. Flower.

FOR SALE—BIG BARGAIN, 1917 CADILLAC 8 in best condition. Owner forced to sell, $1650 cash takes the car. Act quick. Address F, box 59, TIMES OFFICE.

FOR SALE—1917 LITTLE BUICK 6 ROADSTER, run 6500 miles. Owner going East. Must be sold before Sunday. Phone HOLLYWOOD 1571 or 579290.

THE MOST DISTINCTIVE CAR IN TOWN, McFARLAN SIX, SPECIAL BODY, 32X5 WIRE WHEELS. SEE THIS ONE.

A. V. VAUGHAN, 953 S. BROADWAY.

FOR SALE—USED FORD CARS, EASY PAYments, all cars guaranteed. J. A. CRAWFORD, 650 S. Flower.

FORD, 1916 ROADSTER, PERFECT CONDITION, good tires, easy terms; guaranteed 3 months. SHRADER'S 1234 S. Main.

MUST SELL LATE 1915 FORD TOURING CAR, '17 hood and radiator, clear vision windshield, fine shape, $285. 711 S. L. A. ST.

1916 CHANDLER SIX TOURING, LOOK AT THIS one and compare it with others at the price and condition. 1046 S. OLIVE ST. Main 4524.

DODGE TOURING IN A-1 CONDITION; TERMS.
JOHN T. DYE,
524 West Pico st.

FOR SALE—FORD TOURING, NEVER BEEN run. Small premium for immediate delivery. Call West 5053.

HAVE CASH TO TAKE YOUR 1917 FORD TOURing off your hands if you have never driven it. THOMAS, 1552 W. 7th. Phone 51942.

FORD, 1914 ROADSTER AND TOURING, OVERhauled and guaranteed. Easy terms. SHRADER'S, 1234 S. Main.

FOR SALE—OVERLAND, 1916, CAR IS IN BEST of condition, just received it on a trade, worth $550; will take $400, cash or terms. 57290.

WANTED—FORD CAR, MUST BE IN GOOD CONdition, cheap for cash. F. JORDAN, 650 S. Flower.

FOR SALE—OR TRADE—FOR A FORD TOURing car, small repair shop and 5 rooms of furniture. Bargain. Must leave. PHONE 21159.

WANTED—TO PURCHASE, FORD FOR FARM use. Phone WEST 43; 24148. 3116 S. Vermont.

WANTED—RADIATORS, ANY MAKE. SEE US first.
A. H. VAUGHN. 953 S. Broadway.

WANTED—1916 CADILLAC TOURING. PRICE RIGHT FOR CASH.
A. H. VAUGHAN, 953 S. BROADWAY.

FOR SALE—PACKARD TWIN-SIX, ONLY RUN short distance. Price, including lots of extras, $1650. All cash. A3290.

FOR EXCHANGE—CLEAR LOT AT WALNUT Lawn. Value $1000, for auto of equal value. Call 730 S. Olive st. F5128.

HUPMOBILE 32, LATE 1914, STARTER, LIGHTS. Car like new. Today $425. Terms. 1040 S. MAIN.

THINGS ON WHEELS—
All Sorts.
Automobiles.

BIGGEST BARGAINS IN CALIFORNIA—
$95—1912 Maxwell 25, rebuilt racer.
$120—1911 Regal raceabout, comp. overhauled.
$150—1912 Overland tour. car, in fair condition.
$160—Buick 40, classy white racer.
$175—1912 Studebaker 30 roadster; good shape.
$180—1915 Grant roadster, beautifully painted.
$250—1913 Everett 6 touring, fine shape.
$185—Chalmers racer, bucket seats, elec. lights.
$200—1913 Studebaker 25, touring car.
$225—1914 Maxwell 25 touring, perfect condition.
$235—Ford touring, cowl dash. Repainted.
$250—1914 Marathon roadster, elec. starter, lts.
$350—1915 Overland touring car, model 81.
$350—1913 Overland tour., mod. 80, Bosch mag.
$350—Stoddard-Dayton, classy cloverleaf roadster.
$400—1915 Detroiter, a real beauty.
$400—1915 Maxwell coupelet, fine shape.
$375—1916 Chevrolet roadster, fine condition.
$475—1915 Buick 25 roadster, overhauled.
$500—16-valve Ford racer, makes 75 miles.
$500—1914 Cadillac 7-passenger, fine condition.
$500—1915 Buick 25 tour, beauty, perfect shape.
$550—1916 Studebaker, 7-pass., easy terms.
A. A. PETERSON CO., 1224-1226 S. Main.

1916 NATIONAL SIX.

TOURING, RUN ONLY A FEW THOUSAND MILES, CAREFULLY INSPECTED AND ADJUSTED IN OUR SHOP; REVARNISHED. THE EQUAL OF A NEW CAR IN APPEARANCE AND CONDITION, BUT PRICED 33 1-3 PER CENT. UNDER A NEW CAR. YOU CANNOT AFFORD TO MISS THIS ONE—$1350. SEE C. K. STEELE.

HAWLEY, KING & CO.,

USED CAR DEPT.,

117 WEST 16TH ST. BDWY. 3515, 60561.

HOTEL OR CLUB CAR FOR SALE—

Autocar accommodates 15 people, place for baggage on top, side and back doors, luxurious, beautiful condition; although this car has been run very little it has been entirely refinished. Reason for sale, have no further use for it; will give you a bargain and guarantee it to be right; glad to have your expert examine. Let me show you what an unusual opportunity this is. J. H. GRAVES, 2002 Argyle ave., Hollywood. Home 57405.

YOURS FOR REAL SERVICE.

A classy Apperson speedster, fine tires, demountable rims, pleasing lines and ready for a trip to New York. Better see it early, $375.

J. V. BALDWIN MOTOR CO.,

1140 S. Olive.

A2713. Broadway 2960.

TRAILERS—

Buy one with a REPUTATION behind it.

WARNER Trailers are manufactured by A. P. Warner of Speedometer Fame.

JOHN A. EWING CO.,
Distributors for California and Arizona.
West 7059. 1724 S. Flower st. 23478.
Some good bargains in used trailers.

STUDEBAKER FOUR—

1916 model, 7-pass., two tops, one-man and sedan top. Overhauled, refinished and in tip-top shape. This is a snap at $600. Terms, $200 cash and $40 per month.

Used Car Dept.
LEACH MOTOR CAR CO.,
1234 S. Olive st., at Pico.

NEW AUTOMOBILE FOR SALE—

New 4-passenger cloverleaf Apperson roadster, 8-cylinder. Has been run only few hundred miles for demonstration purposes. Sells for $2150. Will accept $1800—$600 cash, balance to suit. J. P. GARDINER, 515 Black Bldg., L. A. Car at SANTA MONICA GARAGE.

CHANDLER ROADSTER—

Thoroughly overhauled and repainted. This car is absolutely mechanically right and an exceptional buy for one looking for a good light six-cyl. roadster. Price $875. Terms, $225 cash and $45 per month.

Used Car Dept.
LEACH MOTOR CAR CO.,
1234 S. Olive st., at Pico.

FORD OWNERS—

Fords overhauled $8.00
Valves ground, carbon removed $2.00
"ALL WORK GUARANTEED."
2357 W. PICO ST.

WANTED— —WANTED

CARS.

We will buy for cash or act as your selling agent for any make of good light car; customers waiting, but we are short on cars.

LAMKIN, 1315 S. Main.

FOR SALE—THE BEST AND HIGHEST CLASS 6-cylinder, 7-passenger automobile in the city. As good as it was the day it came out of the factory. Never been off the pavements. See it if you want a real machine at a real bargain. No junk dealers need come. It is not that kind. 2660 MENLO AVE.

DON'T DODGE THIS ONE—

Brand new 1917 Dodge touring. Never run a mile. Just took it in on a new Paige. Will sell this car at a discount. Here is your opportunity to save money on a new car. See NOBLE, 1056 S. Olive.

FOR SALE—COLE AUTOMOBILE, 1917 MODEL, good as new, 7-passenger. Owner leaving city. Bargain. F. M. HILLS, Phone 579927. 1616 Martel ave., Hollywood.

CADILLAC TOURING, FAMOUS 1914, 2-SPEED model, looks like new car and runs like one. Sacrifice for $750, terms, $150 down, balance easy. KELLY, 829 Santee st. Main 1845.

FOR SALE—7-PASS. WINTON 6, RUN 22,000 miles, 1913 model; new tires. Fine condition. Cheap for cash or will trade. Phone 59053. 1826 N. HARVARD BLVD.

WANTED—DIAMONDS. WILL PAY TOPNOTCH cash prices for your diamonds taken in automobile trade. F. C. FERGUSSON, 204-206 Laughlin Bldg., 315 S. Broadway.

BIG BARGAIN—

Winton Six, like new, price for cash $1000, or will take small car as part payment. See STILLWELL, at Stillwell Hotel, 838 S. Grand.

WANTED—WILL PAY CASH FOR 1916 OR 1917 Little 6 Buick, either roadster or touring car. Call W. L. BROWN, 20139.

BUICK S7-B, MECHANICALLY O. K. RUBBER A-1, $400 cash. Before 10 or after 5. 908 W. 50TH ST. Vermont 5785.

1916 FORD TOURINGS, 3 OVERHAULED, GUARanteed 2 months, good tires, easy terms. SHRADER'S, 1234 S. Main.

OVERLAND—BIG SACRIFICE, PERFECT CONDItion, 6-cylinder late model; terms or will exchange for part diamonds. HOLLY 662.

FOR SALE — WINTON TOURING CAR, SNAPPY, up to date, cost $3600; sacrifice for $650 if taken at once, as I have two. PHONE 51706.

FOR SALE—LATE FORD TOURING, FINE CONdition, $325 cash. HOTEL OFFICE, 620 S. Grand.

FOR EXCHANGE—$934, PERFECTLY GOOD CONtract, secured by city property, payable monthly. Want $500 cash and any kind of a good automobile. Bdwy. 7555. 205 FERGUSON BLDG.

WANTED—LATE MODEL 5-PASSENGER CAR. Will trade 1916 Oldsmobile roadster, like new. Condition perfect. Private owner. Address V, box 406, TIMES SPRING ST. BRANCH.

FOR SALE—1914 CADILLAC, FIRST-CLASS CONdition, newly painted, best buy in town. 526 S. FLOWER.

FOR SALE — HUPMOBILE ROADSTER, VERY cheap for cash. Firstclass order. Completely equipped. 545 MAPLE.

MERCER RACEABOUT, LATE MODEL, VERY reasonable. 2140 SANTEE ST.

FOR SALE—FORD ROADSTER BODY, HAS NEVer been used. 59111.

CHALMERS "6-30," USED SHORT TIME, JUST like new. Sacrifice for cash. 1040 S. MAIN.

FOR EXCHANGE—CLEAR LOT, CLOSE IN, WANT 1917 Ford or Chevrolet. Call WILSHIRE 1245.

FOR SALE—CHEAP; 7-PASSENGER STUDEBAKer, '16 model. PASTER, 332 S. Figueroa. A5041.

Electric Automobiles.

FOR SALE — SACRIFICE, ONE NEARLY NEW Detroit Electric. Owner leaving town. PHONE 558323.

Automobile Trucks.

NOTICE—

July 1 we will move to

1237-39 E. EIGHTH ST.

All second-hand trucks must go.

White, 1¼-ton, $425.
Menominee, 1-ton, $425.
Moreland, 2-ton, $400.
Reo, lights and starter, $500.
Moore, 1¼-ton, $400.
Two four worm-drive trucks, $1000.

One-third down, balance six payments.

DENBY TRUCK AGENCY,
1239 S. Figueroa st.

GET A 1¼-TON TRUCK ATTACHMENT, $175.

We will make a truck of your Ford or other light car; operating expense one-half of average truck.

WESTERN TRUCK ATTACHMENTS,
663-665 N. Broadway. A or Main 3075.

TRUCKS — GOOD USED TRUCKS — TRUCKS. MORELAND, AUTOCAR, MENOMONEE, MACK, AVERY, GRAMM, WILLYS UTILITY, AND MANY OTHERS, ALL GOOD BUYS. TERMS TO SUIT. JOHN A. HENRI CO., 1244 SO. MAIN.

AFTER BUYING NEW L. & R. FORD TRUCK, with 2-speed transmission, I am forced to change plans; will sell same for small amount down and give ten months' time on balance. 1416 S. LOS ANGELES ST.

FOR SALE—OR TRADE, MENOMINEE TON truck, fine for transfer work, very cheap if sold quick. 413 W. EIGHTH.

FOR SALE—NEW 1-TON FORD TRUCK, IMMEdiate delivery; Camelford 1-ton Ford truck attachment, $50 attached. 1980 S. MAIN.

FOR SALE—CHEAP, ONE MOORE 1-TON TRUCK, good condition. Call FRED FRIJOKA, 309 N. San Pedro. Phone A1556.

Automobile Repairing.

FORDS PAINTED AND DONE RIGHT, $10. 4252 Moneta ave. MONETA AVE. AUTO PAINTING AND TRIMMING CO. Telephone 28280.

Automobile Accessories.

WANTED—TWO OR FOUR SECOND-HANDED Goodyear cord tires. Size 36 by 4½. Phone Wilshire 2777. ROBERT LONG.

Garages and Auto Storage.

FREE—SEND FOR PLANS OF CHEAP GARAGES, $35 up erected. Ford special 10x12, erected, $40. WOODHEAD LUMBER CO., 5800 Main st. Phones: South 50, 28622.

Bicycles.

FOR SALE — MAN'S "PIERCE" BICYCLE, IN good condition, cheap. BROADWAY 3061.

THINGS ON WHEELS—
All Sorts.
Motorcycles.

WILL TRADE OR SELL $75 EQUITY IN 1917 Cleveland motorcycle, kick starter. Want Ford or other light car. Make offer. Write 5677 BALTIMORE ST., city.

For Hire—Automobiles.

WE HAVE ON HAND TO RENT TO RESPONSIble parties by the day, week or month, Dodge, Ford, Maxwell, Overland, Hudson, Reo, Winton Six and Studebaker Six. If you are responsible and want a car to use see us. STILLWELL CAR AND SUPPLY CO., at Stillwell Hotel, Grand ave. 60297; Broadway 237.

NEW 6-CYLINDER STUDEBAKERS, 5-PASSENger, $1.25; 7-passenger, $1.50 hr. Rates by day or trips; drivers familiar with city and country. HENRY'S AUTO SERVICE, West 2655—74342.

$1.00 HOUR; MAXWELL, 5-PASSENGER; ATtractive Empire 6-cylinder, 7-passenger; careful drivers; $1.50 hour up. BROADWAY 3668; 61382. Residence, 23539.

$1 PER HOUR. COLE SIX, 7-PASSENGER CAR with Japanese careful driver. A1276. TOM UYEKI, 608 S. Olive st.

$1.25 PER HOUR, FINE COMFORTABLE 5-passenger touring car, carefully driven by owner. 59089; WILSHIRE 2108.

CLASSY NEW CARS, WITH COMPETENT DRIVers, $1.25 per hour. MAC'S AUTO SERVICE, 2972½ W. Pico. Phone 74179, West 4698.

FOR HIRE—$1 PER HOUR, CLASSY 5-PASSENger Reo, expert driver. Tours or shopping. Special rates by the day. HOLLYWOOD 3502.

NEW 5-PASSENGER DODGES, CAREFUL DRIVers, country, pleasure, business trips, day or night; rates reasonable. MILLER, South 4389.

AUTOMOBILE TRUCKS FOR HIRE, HAUL 2 TO 6-ton loads, by hour, job or ton; go anywhere. Call SOUTH 55847.

$1.25 HOUR, COMFORTABLE 5-PASS TOURING car, carefully driven by owner; special rates by week, month or long trips. 558023, Wils. 5171.

75 CENTS HOUR—1916 FORD (15 MINUTES from Broadway.) Experienced driver. Phone HOLLY 1564.

BUICK, 1917 TOURING CAR, $1.25 PER HOUR, rates for long trips. A2223, MAIN 2220.

75C HOUR, FORD 1916, DRIVEN BY OWNER. Trips anywhere. PHONE 23219.

FORDS, 75C PER HOUR; TRIPS ANYWHERE, careful driver; also Ford repairing. PH. 23750.

NEW 6-CYLINDER 5 AND 7-PASSENGER CARS. Special low prices. MAIN 2297, 58760.

NEW FORDS, WITH OR WITHOUT DRIVER, DAY AND NIGHT FORD SERVICE. SOUTH 7153.

LARGE 7-PASSENGER LIMOUSINE, $1.50 PER hour. BDWY. 3667, MAIN 1842.

1918 STUDEBAKER, 5, 7-PASS., $1.25 HR. UP. Careful driver. Pollak, WIL. 4678—599821.

FOR HIRE, $1 HOUR, BABY GRAND CHEVROLET. OWNER driver. Vermont 444.

CLASSY 5-PASS. 1917 PAIGE, $1.50 PER HOUR. Competent driver. Service any time. 28607.

FOR SALE, EXCHANGE, WANTED
Agricultural Implements and Vehicles.

LARGE ASSORTMENT SLIGHTLY USED AND agents' sample plows, harrows, cultivators, wagons. Call and see them before buying. Save 50 per cent. on same. Four floors. Largest stock. ARNOTT & CO., Ranchers' Supply House, 113 to 115 S. Los Angeles st.

FOR SALE—1 SECOND-HAND M'CORMICK HEADer, like new, $150; 5 second-hand hay presses, 10 second-hand mowers and rakes; all makes at SCOTTY'S PLACE, 135 S. Los Angeles st.

WANTED—SCOTTY PAYS CASH FOR ALL KINDS of ranch tools. Drop card, we will call. SCOTTY'S PLACE, 135 S. Los Angeles st. M. 3528.

LIVE STOCK FOR SALE—
For Sale, Exchange, Wanted. Horses, Mules, Cattle, Etc.

FOR SALE—

AUCTION.
HORSES, HARNESS, BUGGIES, WAGONS, ETC.
1259 SOUTH FIGUEROA ST.,
LOS ANGELES.
FRIDAY, JUNE 29TH, AT 10 A.M.

The complete equipment of this livery, including a good lot of horses, 20 sets of harness, spring wagons, etc., and all barn equipment. Don't fail to be on hand.

Pacific Wood & Coal Co., Owners.
RHOADES & RHOADES, AUCTIONEERS.

FOR SALE—2000-LB. TEAM RANCH HORSES, good harness, $175; 2400-lb. team gentle good workers, with harness, $200; 2000-lb. team orchard mares, with harness, $125; 1500-lb. horse, $40; 700-lb. mare, wagon, harness, $40. FARMERS' EXCHANGE, 1650 S. Main.

FOR SALE—FOUR BEAUTIFUL 2-YEAR-OLD heifers, just fresh, giving 3 gallons per day, guaranteed very gentle for family use; on third-calf test, 6-1, no water, and I am old; must sell. 17002 S. FIGUEROA ST., Gardena.

FOR SALE—HAVING SOLD MY DESERT RANCH, I will sell my good ranch team, weighing 2500 pounds, with double set of harness, $185; this is a bargain for some one. Rear, 5428 E. 6TH ST. Take Stephenson ave. car to Lorena.

FOR SALE—30 HOLSTEIN DAIRY COWS AND 25 Holstein heifers, 30 tons of loose alfalfa, 5 horses and 2 farm wagons. Will sell cheap for cash account lease running out. K. MOOSCHAKIAN, Downey, Cal.

WANTED—TO BUY HORSES FOR CASH RANGing from 1100 to 1800, will be at the WESTERN STABLES until July, the 1st. We mean business, if your horses and prices are right. 311 ALISO ST.

WANTED—LIVE STOCK. WILL TRADE $800 equity in corner lot, southwest, for weaned calves. Address V, box 398, TIMES SPRING ST. BRANCH.

FOR SALE—ONE LARGE YOUNG 6-GAL. HOLstein cow, fresh 5 days; Hawthorne car to Lennox st., walk west Lennox ave 5 blocks to A. STIGLMEIR.

FOR SALE—I AM SICK IN BED WITH RHEUmatism and am forced to sell cheap; 1 span of mares, weight 2500 lbs., 8 years old. 3332 E. 6TH ST.

FOR SALE—WE HAVE A GOOD HEAVY TEAM, fast walkers; price $400. Also 5 good lumber wagons. Come out and see these. WOODHEAD LUMBER CO., 5800 S. Main st.

FOR SALE—6-GALLON YOUNG COW, TUBERCUlin tested; also span of mules, light wagon and harness; $70 for rig. Ranch at COR. AVE. 53 and MERIDIAN ST., one block from York-blvd. car.

FOR SALE—OR EXCHANGE—FOR WHAT HAVE you? 4 good work horses, harness, wagons, etc. C. O. WARD, West 6962.

FOR SALE—FINE YOUNG JERSEY COW, GENtle as a dog, giving more than two gallons of milk daily. Call 5421 S. HOPE.

FOR SALE—FRESH JERSEY HEIFER OR WILL dispose of my cow, excellent for dairy purpose, five years old. 3496 S. FIGUEROA ST.

WANTED—BEEF COWS, CALVES, FRESH COWS, highest prices paid. HANNON BROS., 1652 E. 20th. South 1515-J.

FOR SALE—3 BAKERY HORSES AND WAGON, cheap. Have no further use for them. 3416 E. FIRST ST.

FOR SALE — FRESH FAUN JERSEY HEIFER. Also 5 others at ranch. Phone SOUTH 4106J.

WANTED—2 LARGE BURROS, MUST BE IN A-1 shape. Address F, box 191, TIMES OFFICE.

FOR SALE—GOOD COW, OWNER LEAVING town. 956 EVERETT ST.

FOR SALE—1200-POUND MARE, WORK SINgle or double, $50. 150 S. MT. VIEW. 53477.

WANTED—BEEF COWS, MILCH COWS, CALVES; market prices. 1706 MAPLE AVE. South 3172.

POULTRY—POULTRY SUPPLIES
For Sale, Exchange, Wanted.

FOR SALE—TODAY, BABY CHICKS, HATCHING eggs, poultry supplies, incubators, brooders, etc. Visit our new store. PIONEER HATCHERY, 330 S. Spring st. F1688, Broadway 7008.

FOR SALE — 500 YOUNG LAYING HENS, ONE year old; White Leghorns, McFarland strain; also pullets, will sell go reasonable. Call 1209 E. 32ND ST.

FOR SALE—CLOSING OUT 40 LAYING HENS and Red fryers; 60 rabbits; pens, hutches, any old price. Must go. Whole lot $75, or any part. Place to rent. 5001 MONETA.

WANTED—TWO INCUBATORS, MUST BE PERfect order. State price, size and name of incubator. SCHOENSTEIN, 2187 W. 30th st.

WANTED—POULTRY OF ALL KINDS. WILL call for it anywhere. SOUTHERN CALIFORNIA POULTRY CO., 832 Central ave. Bdwy. 729.

WANTED—CHOICE PULLETS OF ALL BREEDS; let us know what you have before selling. FANCIERS' EXCHANGE, 640 S. Main st.

WANTED—POULTRY OF ALL KINDS; WILL call for it anywhere. LOS ANGELES POULTRY EXCHANGE, 2212 Central ave. South 5548.

FOR SALE—RHODE ISLAND RED CHICKS TOday, any quantity, 10c each. 756 S. SAN PEDRO ST. Phone F6502.

WANTED—DELAYS ARE COSTLY—

Telephone your Sunday ads to The Times Friday or early Saturday.

FOR SALE—INCUBATOR, 250-EGG, SELL CHEAP if taken quick. 121 E. 35TH ST.

Cats.

Rabbits, Hares, etc.

FOR SALE — THOROUGHBRED NEW ZEALAND Flemish does and bucks. Cheap to make room. 4370 S. MAIN. 28007.

Pigeons, Birds, etc.

FOR SALE—FANCY RUNT, MAGPIE, CARNEAUX, Homer, Giant Antwerp, Pigmy, Pouter pigeons; 40c pair up; overstocked. 4370 S. MAIN. 28007.

Dogs and Dogs at Stud.

FOR SALE—GREAT DANE DOG, MALE, WELL-bred, about 9 months old, mouse colored; can be seen at 244 W. 77TH ST., Los Angeles, Thursday or Friday, after 5 p.m., or Saturday afternoon and all day Sunday.

FOR SALE — BEAUTIFUL BLACK COCKER Spaniel puppies and grown dog; reasonable prices. 1023 S. NEW HAMPSHIRE ST. 51545.

FOR SALE—THOROUGHBRED ENGLISH BULLdog, 10 weeks old; the best you can get. Call 415 N. MOTT. Boyle 4011.

FOR SALE—FINE THOROUGHBRED AIREDALE puppies, winners. Can be seen at 4064 WALTON AVE. Take Hawthorne car, get off at Walton.

WANTED—WELL BRED, INTELLIGENT TOY Fox Terrier, female; excellent home. Call GLENDALE 1195-J.

FOR SALE—AN EXCEPTIONALLY WELL BRED litter of Bostons, healthy, vigorous and well marked, reasonable. 315 W. 32ND ST.

MASSAGE—
And Other Baths.

ELECTRIC CABINET SWEATS, BATHS, SCIENtific massage, all alcohol, salt rubs; attendants, both sexes. 223 UNION LEAGUE BLDG., Second and Hill. Open evenings.

MISS LILLIAN STANLEY AND RUTH ROLAND, graduate masseuse; attendants both sexes. 347 S. BROADWAY, Room 16. Hours 10 to 8 p.m.

VIOLET RAY, VIBRATORY TREATMENTS. Particular people. Operators both sexes. 403 S. HILL. Room 217.

BATHS, MASSAGE, SWEATS, RUBS FOR RHEUmatism; graduates, both sexes. 702 S. SPRING, suite 203.

HYGIENIC BATHS, SWEATS AND MASSAGE. Expert attendants both sexes. 331½ S. SPRING, Suite 5.

ELECTRIC CABINET BATHS, SCIENTIFIC MASsage. 320½ W. Third. Masseuse, masseur. A4307. MRS. WEST.

MASSAGE, CABINET SWEATS AND SALT GLOWS. Masseuse, masseur. 39 N. FAIR OAKS, Pasadena.

MAY SEDGWICK, MASSAGE, SWEATS, BATHS. Room 318, 520 S. BDWY. Masseuse, masseur.

BATHS, MASSAGE, ALCOHOL AND OIL RUBS. 308 W. NINTH ST. Attendants both sexes.

MASSAGE, CABINET SWEATS, MASSEUR, MASseuse. MRS. GRAY, 330½ S. Bwy. Open Sunday.

LOST, FOUND, STRAYED—
And Stolen.

LOST—VALUABLE HARDWARE CATALOGUE.

FROM AUTOMOBILE STANDING IN WEST FOURTH STREET WEDNESDAY AFTERNOON ABOUT 4 O'CLOCK. PHONE 60601. W. T. MFIE SUPPLY CO., 218 N. LOS ANGELES ST. LIBERAL REWARD.

LOST — LADIES POCKETBOOK CONTAINING money and jewelry on road between Los Angeles and Ventura via Saugus. Finder keep cash. Liberal reward for return of jewelry. H. W. JOHNS, Pierpont Inn, Ventura.

LOST—ABOUT TWO WEEKS AGO AT OCEAN Park, in Dome or on way to street car, a long black fox fur, finder address MRS. RICHARDSON, No. 17 Progress Club ave., Venice, or phone 4006, Santa Monica and receive suitable reward.

LOST—MONDAY AFTERNOON ON HILL ST., BEtween 5th and 6th, amethyst breast pin, surrounded by small pearls, one pearl missing. Return to cashier, TIMES OFFICE, and receive reward.

STRAYED OR STOLEN; ONE DARK BROWN mare, small white spot on forehead, brand round ring on right side of neck, shoe off of right front foot, halter on. Wire cut on right front foot. Telephone WILSHIRE 1564.

LOST—ON VENICE PLEASURE PIER, PLATINUM bar pin, pearls and diamonds. Finder notify DOROTHY ARENER, 617 Shatto Place, Los Angeles, Cal., or call 52842 and receive liberal reward.

LOST — WILL PARTY THAT PICKED UP ENvelope containing money order and currency return same to BUSY BEE, 845 S. Broadway. Liberal reward.

LOST—MONDAY, MENLO AVE. TO GRAND, VIA Vermont-Georgia car. Gold chain bracelet initials on back A. R. W. Return to STILLWELL HOTEL. Reward.

LOST—BOY'S BLUE SERGE COAT, MADE BY Harris & Frank, Sunday on miniature railroad, Venice. Reward. 2651 VAN BUREN PLACE. Phone 73020.

LOST — POCKET BOOK WITH LADY'S GOLD watch and some silver dollar. Reward. 1001 S. UNION. Flora Morse, Wilshire 4070.

LOST—ON SATURDAY, A SMALL VALISE AT Santa Fe Station, return to electric station, SAWTELLE, receive reward.

LOST — BLACK TRAVELING BAG, BETWEEN Pine Crest and Riverside. Liberal reward. R. A. KLAMT, 965 Orange st., Riverside.

LOST—MOLE SKIN CAPE ON MOHAWK ST., return, liberal reward. 1435 MOHAWK ST. Wilshire 3388.

LOST — YESTERDAY, GENTLEMAN'S GOLD watch chain, large links. Return to MRS. JEFFRAS, Red Cross rooms, 732 S. Hill.

LOST—1 GOLD WRIST WATCH IN FRONT OF Ocean Park Bathhouse, June 26. Finder will please call up SOUTH 5085-R and receive reward.

LOST — A BAR PIN, SET WITH AMETHYST. Reward. Apply BRYDEN BROS., 229 S. Main st.

MANICURING—CHIROPODY—
Facial, Scalp Treatment, Hair Dressing.

MISS KELLY—NU-FOOT TREATMENT, FACIAL, scalp, manicuring, new operator, Miss Grace Buchanan, office 418 Washington Bldg., 311½ S. Spring. Open evenings. Hours: 10 to 10; Sundays, 9 to 1.

LILLIAN BURTON AND MARIE ROBERTS; first-class manicuring. FERGUSON BLDG., 3rd and Hill. Office 203.

DR. A. ENGEL, SURGEON, CHIROPODIST, treatment of all foot ailments. WEAVER-JACKSON CO., 450 S. Broadway.

WILL STOP YOUR HAIR FALLING ONE treatment. Manicuring, facial, scalp treatment. 424 S. BROADWAY. Room 602.

MISS DU FREE—FACE, SCALP AND FOOT treatments. 207 S. BROADWAY, rooms 317 and 318.

MISS OLIVE CLARK, FACIAL AND SCALP treatments. Open evenings and Sundays. 512 PAY BLDG.

MME. HIBARD, ELECTRICAL FACIAL SWEATS, shampooing, massage. 1155 S. GRAND AVE. near 12th st.

FACIAL SCALP TREATMENTS AND HAIR SHAMpooing. Hours 10:30 a.m. to 10 p.m. Room 21. 212½ S. HILL.

438½ SOUTH MAIN ST., HOTEL BURTON. Room 1. Vibratory, scalp and face massage.

SCALP TREATMENTS, FACIAL MASSAGE, ROOM 11, 308½ S. SPRING. Hotel Klarish.

MASSAGE, FACE, SCALP TREATMENTS, 339 S. SPRING ST. Kendrick Hotel. MRS. BROWN.

VIBRATORY FACE AND SCALP TREATMENT. 311 W. 9TH ST.

VIBRATORY SCALP MASSAGE. 740 S. SPRING ST., Room 32.

FACIAL AND SCALP; GRADUATE MASSEUSE. 119½ S. SPRING, Room 21.

MISS L. BENNETT, MASSAGE, FACIAL AND scalp treatments. 649½ S. HILL ST., Room 1.

HAVE THE FINEST DANDRUFF CURE ON THE Coast. Manicuring. 742 W. 7TH, Room 2.

SENORITA J. MENDEZ, FIRST CLASS MANICURist, facial and scalp. 321½ W. FOURTH ST.

FACIAL TREATMENTS AND MANICURING. Room 2, 754½ S. SPRING.

MACHINERY—
And Mechanical Arts.

WANTED—TO BUY.

All kinds of pipe, casing, machinery and boiler tubes. We buy pipe in the ground.

ADAMS PIPE WORKS.

2825 Bay st.

F1917. Los Angeles, Cal. Bdwy. 1264.

FOR SALE—GAS ENGINES, 2-H.P. TO 150. Rails, pipe, mining machinery, blowers, lathes.

Ike LLOYD,

F7020. 808-809 N. Main st. Bdwy. 4168.

USED ENGINES, PUMPS, TANKS, WINDMILLS, pipe fittings, mowers, rakes, buck rake, hillside cultivators, single, two, three, four-gang plows. Prices right.

DEMMITT, 120 N. Main.

SEVERAL NEW AND SLIGHTLY USED ENgines at a bargain. Best makes, 1 to 25 H.P. ARNOTT & CO., Wholesale Machinery and Implements, 112 S. Los Angeles st.

WANTED—TO BUY ORELL SECOND-HAND CORE-drill, provided it is in good condition and cheap for cash. Write WM. HOWE, 1302 E. 7th st., Los Angeles, Cal.

150-INCH PUMPING OUTFIT FOR 60-FT. LIFT, complete or separate, 25 H.P. engine, 60 ft. Jackson section pump; 75 ft. 8-inch belting; 9 meters, ¾ to 2. Address F, box 21, TIMES OFFICE.

WANTED—TO BUY WINDMILLS, TANKS, PIPING, small gas engines, pumps, plows, harrows, scrapers. Cash. DEMMITT CO. Phone 15191.

125 H.P. BOILER, 90 W. PRESSURE, GOOD condition, snap at $450. KOLB'S ICE CO., 157 E. Jefferson.

FOR SALE—3 SNAPS, ENGINES, 3 H.P., $65; 4, $68; 6, $86; 8, $135; 9, $145. Not junk, but guaranteed engines. DEMMITT, 120 N. Main.

MACHINERY OF EVERY DESCRIPTION BOUGHT and sold. BUTTRESS & McCLELLAN, 205-207 N. Los Angeles. Broadway 3066, A5478.

PATENTS—
And Patent Attorneys.

HAZARD AND MILLER,
Pioneer Patent Agency,
Attorneys at Law. Patents and patent causes. Henry T. Hazard established the patent agency 20 years ago. Herman Miller 5 years examiner in U. S. Patent Office.
Library contains records of every U. S. patent; examination without charge.
HAZARD'S BOOK ON PATENTS FREE.
506 CENTRAL BLDG., 6TH AND MAIN.

PATENT BOOK FREE
BY
JOSEPH F. WESTALL, Counsellor in Patent and Trade Mark Causes, and
ERNEST L. WALLACE, Formerly Examiner U. S. Patent Office.
Every facility for the careful prosecution of patent applications.
WESTALL AND WALLACE,
516 Trust and Savings Bldg., 6th and Spring. Main 5068. F5063.

MASON, FENWICK, LAWRENCE AND SEVERANCE, Patent and Trade-mark Lawyers and Experts, Security Bldg. A4582. Other offices, Washington, D. C.; New York City and Chicago. Expert service, large experience, booklet on request. References: Moreland Truck Co., and many others.

IF YOU HAVE A GOOD INVENTION AND WISH to apply for a patent, see KRUEGER, 623 Wesley Roberts Bldg., Third and Main, and most other wise, experienced and satisfied inventors at his office.

PATENTS—A. J. FARNSWORTH, ENGINEER AND registered patent attorney. Advice free. 916 HIBERNIAN BLDG., Fourth and Spring.

MARTELL OBTAINS PATENTS ON CREDIT. 311 TEMPLE ST., opp. Courthouse.

VETERINARY COLLEGES—

S. F. VETERINARY COLLEGE BEGINS SEPT. 2. Catalogue free. C. KEANE, Pres. 1818 Market st., San Francisco.

NURSES—
With Experience.

WANTED—NURSING CASE BY PRACTICAL NURSE with twelve years' experience. NURSE, Main 7715.

(Additional Liners, Page 7, Part I.)

THE CITY
AND ENVIRONS.

For Red Cross.

A benefit for the Red Cross will be held in Majestic Hall this evening under the auspices of the People's Spiritualist Church.

A Patriotic Meeting.

The Northwest Civic Center Association will hold a patriotic meeting tomorrow evening, in the schoolhouse at Logan and Montana streets.

In Patriotic Hall.

Stanton Woman's Relief Corps will give a card party in Patriotic Hall this evening. The corps now proudly points to the fact that it has 496 members, all active.

On Experiences Abroad.

Miss S. M. Smallpage will tell of her experiences in the war zone at a meeting of the Los Angeles Million Club this afternoon. Members will sew garments during the day for the Red Cross.

Stanford Man to Speak.

Prof. L. R. Abrams of Stanford University will be the speaker at the meeting of the botanical section of the Southern California Academy of Science, this evening, in the museum-room of the public library.

For South Dakotans.

The South Dakota State Society will hold its midsummer basket picnic at Sycamore Grove, next Saturday. All former residents of South Dakota and their friends are invited to participate in this event.

Italians to Parade.

Italians of the city will parade the business district Tuesday on their way to Shrine Auditorium, where a festival will be held the evenings of July 3 and 4 for the benefit of the wounded soldiers of Italy. There will be decorated floats and many automobiles in line.

Registration Starts.

Registration for the summer session of the University of California begins this morning and will be in progress during the remainder of the week at the colleges of liberal arts, oratory and fine arts. Instruction begins next Monday, while that at the college of law and the college of music has been in progress this week.

Summer at Cumnock.

Instruction in the Cumnock summer school will commence next Monday and continue six weeks. Special courses in play production, dramatic art, voice training, esthetic dancing, public speaking, story-telling, writing, art and music are offered. Miss Helen A. Brooks is director.

Y.M.C.A. Commencement.

Commencement exercises for the Y.M.C.A. schools will take place this morning at 11 o'clock in the Y.M.C.A. auditorium. James G. Warren, vice-president of the association and chairman of the Educational Committee, will present the diplomas. D. E. Luther, general secretary, will speak, and a musical programme will be rendered. During the year 1300 students have been enrolled.

Piano-Normal Work.

A recital and demonstration of work in piano-normal will be given at the University of Southern California college of music tomorrow afternoon at 4 o'clock, by members of the class that has been studying the science of piano-teaching under Miss C. Adelaide Trowbridge of the college of music faculty. Demonstrations in ear-training, tone-thinking and other modern methods will be included.

Grocers to Install.

The Southern California Retail Grocers' Association will hold its annual banquet this evening at No. 741 South Broadway. The following new officers of the organization will be installed: F. F. McCarthy, president; S. Hubble, first vice-president; A. L. Luers, second vice-president; John H. Bell, third vice-president; X. Meenshuber, treasurer, and N. P. Olsen, secretary. M. A. Odenthal is the retiring president. Police Judge White will be the principal speaker and John G. Wartmann will be the toastmaster. W. F. Jantzen, president of the Retail Credit Men's Association, will also speak.

Music Teachers' Meeting.

The Southern California Public School Music Teachers' Association will meet with the Los Angeles City and County Association next Saturday morning at 10 o'clock at the chapel of the college of liberal arts, U.S.C. Mrs. Emma M. Bartlett and Arnold Wagner will preside over the business meetings. Class demonstrations will be given by Miss Carolyn Aichin of the university summer school; Miss Kathryn E. Stone, supervisor of music of city schools; Miss Alice Rogers of Long Beach, Miss Mary L. O'Donoughue of the Los Angeles High School and Miss Barbara Stickle of Franklin High School.

Canadian Society to Meet.

The Canadian Society will meet tomorrow afternoon and evening in The Times Assembly Rooms. In the afternoon there will be an apron sale, tea, and a programme, and in the evening dancing will be enjoyed. The proceeds from the affair will go toward purchasing Christmas gifts for the boys at the front, especially those in German prison camps. As the gifts must be sent in September to reach the front by Christmas, the workers are beginning early a campaign of collecting contributions for the soldier boys. All Canadians and all others interested are cordially invited to attend.

IS MUCH IMPROVED.

Local Survivor of Shipwreck is Coming Home on Transport.

Deputy United States Marshal Bell received a telegram yesterday from Congressman Denver Church, stating that the United States Consul at Nagasaki, Japan, had been authorized by the War Department to receive Russell C. Bell, his son, for immediate transportation home on the next government transport. It is expected that the boy will be back in Los Angeles within a month.

Young Bell went to China some months ago, to accept a position with the Standard Oil Company in Shanghai, but while en route from Nagasaki the steamer on which he was a passenger was wrecked off the coast of Japan, and Bell was so injured in making his way to the shore that he had to be placed in a hospital. For some weeks it was feared that he would be permanently disabled mentally. The boy is a member of the Seventh Regiment, and served with his company from Santa Monica along the Mexican border a year ago.

LEAVES FOR THE EAST.

H. Citrin of the Bon Ton left for the East yesterday. He is especially interested in the present trip, as he wishes to visit the leading specialty houses, the best features of which he intends to install in his new establishment, the Fair Sex, now under construction on West Seventh street.

On the Strand.

SUMMER OPENING.

Redondo Beach to have a Two Days' Programme of Varied Events to Mark the Formal Entrance of Vacation Season. Music a Feature.

On Saturday and Sunday Redondo Beach will celebrate its summer opening, with each day's programme different.

Redlands is going to Redondo Beach en masse Saturday, escorted by the Redlands municipal band. There also will be music by the Redondo Beach resort band, under the leadership of E. E. Miller, with free dancing and exhibition dancing by Wickersham and Dempster.

On Sunday a chorus of 200 voices, under the leadership of Edward Lebegott, will be heard. There will also be band concerts, dancing, exhibition swimming and diving.

Redondo Beach will celebrate the Fourth of July with fireworks.

AS OPIUM RUNNER.

E. B. Burr of San Luis Obispo was arraigned before United States Commissioner Hammack, yesterday, on the charge of smuggling eleven five-tael cans of smoking opium into the country. In default of $3000 bond he was committed to the County Jail.

FATHER IS DEAD.

A telegram telling of the death in Chicago of J. M. Dwan, father of Allan Dwan, the motion-picture director, was received yesterday by Sam Botter. Mr. Dwan was well-known in Los Angeles, having visited his son often.

BUSINESS BREVITIES.
[Advertising.]

A new shipment of Palm Beach suits brings our stock to full completion in all sizes of these popular summer clothes. It is said that we carry the largest stock of Palm Beach clothes in town. While we make no claims we do know that all sizes of men—tall and small, stout or slim can be fitted from our stock. White shoes, straw hats and all that goes to make for comfort in hot weather. Harris & Frank, Spring near Fifth.

For quick action drop answers to Times "liners" in Times liner boxes in downtown office buildings. The locations of the boxes are printed in the first column of The Times "liner" section.

Payne's Dancing Academy, 2018 Orange, near Alvarado. Exclusively different. Positively no connection with any other school except branch at Breaker's Club, Ocean Park.

The Times Branch Office, No. 619 South Spring street. Advertisements and subscriptions taken. Telephones Main 8200, 10391.

Best in photography, Steckel studio.

GUS MANN'S
Jewel City Cafe
Facing the Ocean
SEAL BEACH
Boulevard all the way. One hour's ride from Los Angeles by auto. The show place of Southern California. 50 giant scintillators. Fireworks, jazz band, dancing.
Famous Sunset Dinner $1.25.
Open till 2 a. m.

AUCTION
2 Good Furniture Auctions
Today, Thursday, June 28th,
9:30 a.m. Up-to-date goods, Piano, etc. (6 Rms.)
4317 Sunset Blvd. (Hollywood car)
2 p.m. (6 Rms.) good furniture, Rugs, Victrola.
Also Grafonola, Brass Beds, Pullman Davenport, etc.
Stickley furniture, good dining outfit, dishes.
3507 S. Main St.
FRI., 9:30 a.m., furniture 6 Rms.
1041 S. Hope St.
SAT., 9:30 a.m. Conts. 2nd hand furniture store.
7th and San Julian Sts.
STROUSE & HULL, Aucrs.
M. 5274—62705.

AUCTION SALE
Groceries and Fixtures.
Friday, June 29, 9:30 a.m.
532 WEST FIRST ST.
The entire stock of new, fresh groceries will be sold in small and large lots to suit public and dealers. Consisting of a full line of canned goods of every description, Carnation and Sego milk, salmon, tuna, corn, beans, peaches, sugar, flour, spices, cigars, tobacco, confectionery, etc.
Fixtures will be sold at 11 o'clock. Consisting of one 5-foot refrigerator showcase, 1 6-ft. plate glass floor showcase, 1 14-drawer display case, 1 electric coffee mill, 1 Angledial computing scale, cheese cutter, glass jars, 40 ft. shelving, adjustable counters, balcony.
WESTERN AUCTION CO.
Gardner & Hamers, Auctioneers.
Main 7788.
Office and Salesroom, 154 S. Spring St.

AUCTION
TODAY — Thursday
June 28, 10 a. m.
Good furniture and rugs of 11 rooms, at No. 724 West 11th St.
Friday, June 29, at 10 a.m., contents of 7-room rooming-house, at 422 W. 9th St.
CALIFORNIA AUCTION COM. CO.

AUCTION
Dry goods, notions, ladies' and gents' furnishings and shoes. Thursday, June 28, 10 a.m., at 148 N. Spring St. A large consignment from the Benedict Mercantile Co., Blythe, Calif. and other large consignments.
J. J. SUGARMAN, Auctioneer.
Main 3114 148 N. Spring St. F4810

AUCTION—Thursday, 10 a.m.
Big consignment of good staple furniture will be sold at our large salesrooms, 1053-1055 South Main St. REED & HAMMOND.

Rhoades & Rhoades
Expert Live Stock Auctioneers
Ben A. Rhoades and Harold B. Rhoades, Sales conducted in all parts of California and adjoining States.
Office 1501-3-5 So. Main St., Los Angeles
Phones Main 1330—62079

Standard Auction Mart
Thos. H. Foster, Auctioneer.
Highest cash price paid for all classes of Household Furniture.
Los Angeles, 1305 S. Figueroa St. Phone Home 24710.
Long Beach, 514 Pine Ave. Home 58. S.S. 771.

"The Exclusive Specialty House for Feminine Apparel"
Garments of Style, Quality, Lowest Prices
Myer Siegel & Co.
443-445-447 South Broadway
Dainty Lingerie
Sale at 1/2 Price
Choice of over 300 pieces
The finest French hand made, hand embroidered lingerie, in exquisite patterns. Also the finer sort in domestic lingerie. Now offered at ½ Price.
Corsets on Sale
85c to $5.85
Also higher grade models ranging in price to $25.00, have been radically reduced to close out discontinued numbers—mostly one of a size and model—nevertheless your particular size and model may be among them—therefore, do not miss this sale. (Third Floor)
Garments of Style, Quality, Lowest Prices
"The Exclusive Specialty House for Feminine Apparel"

Garrett & Company Main 75 F-3533
Superior Service Reliable Prices
UNDERTAKERS
32 Years in Business
1237 South Flower St.

$10 WATCHES MONTGOMERY BROS. Jewelers 4th and Broadway

This Shop's Semi Annual Clearance Sale
Includes
125 Dresses, 100 Suits } ½ Price
others ¼ to ⅓ off
150 Coats, 100 Sweaters } ¼ off
$50.00 Garments $25.00 to $37.50
$65.00 Garments $32.50 to $48.75
$75.00 Garments $37.50 to $56.25
(Higher Prices Accordingly)
THE UNIQUE
"The House of Authentic Styles"
725 BROADWAY

FULL DRESS
The man who WINS makes his clothes help him in the business battle. He knows that appearances *do count*. When he makes a selection he's extra careful to buy THE LATEST FIRST from a shop that makes it its business to know "What's what." Maybe that's a good place for you to try.
THE FULL DRESS MEN
Wolf & Bean 6th AND Spring
310-312 Merchants Bank Building
RENTAL DEPARTMENT IN CONNECTION

Right about, face!
No overcharge at Brauer's. In our custom-tailored clothes you kuow at once the full value you'll receive, in fabric, fit and stylish completeness.
Brauer's Opening
Suits $20, $25, $30
Custom-tailored
Our 20 years of "knowing how" should interest careful dressers. Two large stocks to select from.
At Brauer & Co.
—Tailors to Men Who Know—
TWO SPRING ST. STORES
345-347 and 529-527½

There's a Reason
Our facilities have gradually been increased to take care of our ever-expanding business.
From a small clientele, we, in a few years, have built up an institutional patronage.
There's a reason—it's the absolute reliance our customers have in us.
Barnes & Brown
Quality Opticians
719 West Seventh St.
(150)

—TEETH $5.00—
BEST SET (none better, no matter how much you pay), guaranteed 10 years $5.00
Bridge Work $4.00
Gold Crowns $4.00
Porcelain Crowns $4.00
Gold Fillings ..... $1.00 up
Gold Inlays ..... $1.00 up
Synthetic Porcelain Fillings ..... $1.00 up
Cement Fillings ..... $50c up
Silver Fillings ..... $50c up
Teeth Treated ..... $50c up
Nerve Removed (Painless) $1.00
Teeth Extracted (Painless) 50c
No charge for painless extracting when plate or bridge work is ordered.
ONE PRICE ONLY
The Only Private Dentist in the City Dr. Wood at Home
REMARKABLY LOW PRICES
NOT A "DENTAL PARLOR." A private high-class up-to-date DENTAL office, with sterilized instruments and gentlemanly operators, whom you will be ashamed to recommend to your friends.
EXAMINATION FREE
Hours: 8:30 to 5. Sundays closed.
DR. FAIRFIELD,
201-206 Pantages Theater Bldg.
326 South Broadway. Both Phones

T. LEUNG HERB CO.
T. LEUNG, Gen. Mgr.
1619 West Pico St.
His office was downtown for 15 years. For past 2 years at the above address, conducted under same manager all the time. Glad to see all his old friends and make new ones.

The jewelry store visitors to California always enjoy.
Brock and Company
Jewelers
433-435 BROADWAY

THOS. B. CLARK
General Auctioneer and Importer of Antique Furniture
840 SOUTH HILL STREET
F1907, Broadway 1921

FOR DAVIS' Perfection BREAD Telephone 10667, Bdy. 67.
Davis Standard Bread Co.

Vacation Trips
Business Trips
Necessity Trips
all demand some sort of luggage. There is no safer or better place to supply your wants than here in our fine shop.

Trunks from $10.00 up.
Suit Cases from $1.50 up.
Traveling Bags from $4.00 up.
Ladies' Hand Bags from $1.00 up.
Then we have dressing sets, overnight cases and bags, collar bags, pocketbooks, bill folds, flasks, brush sets, portfolios, and dozens of other travelers' accessories. Whether it is a bag tag for 25 cents or a very elaborate Wardrobe Trunk, we want your patronage.
INDESTRUCTO
LUGGAGE SHOP
224 W. Fifth St.

THE WEATHER.
[Official Report.]

LOCAL OFFICE, U. S. WEATHER BUREAU, Los Angeles, June 27.—[Reported by Fred A. Carpenter, Meteorologist.] At 5 o'clock a.m. the barometer registered 29.89; at 5 p.m., 29.87. Thermometer for the corresponding hours showed 61 deg. and 74 deg. Relative humidity, 5 a.m., 97 per cent.; 5 p.m., 55 per cent. Wind, 5 a.m., southeast, velocity 2 miles; 5 p.m., southwest, velocity 8 miles. Highest temperature, 79 deg.; lowest, 61 deg. Rainfall for season, 15.26 inches; last season, 19.92 inches. Barometer reduced to sea level.

WEATHER CONDITIONS. — The area of low pressure which was central over the Great Lakes Sunday reached and is now passing eastward over the valley of the St. Lawrence River, showers resulted in Iowa, Missouri, Pennsylvania, New York and Massachusetts. The weather is fair and moderately warm over the greater part of the United States. Fog is general in Southern California, the depth averages 1200 feet. Aside from intervals of fog, the weather in Los Angeles and vicinity will continue fair during another thirty-six-hour period.

LOCAL FORECAST.

For Los Angeles and vicinity: Fair Thursday; westerly winds.

For Southern California: Fair Thursday.

STATE FORECAST.

SAN FRANCISCO, June 27.—Weather forecast: San Francisco, Oakland and vicinity: Fair Thursday; moderate westerly wind.

Sacramento, Santa Clara and San Joaquin valleys and Southern California: Fair Thursday; light westerly wind.

ARIZONA FORECAST.

WASHINGTON, June 27.—Forecast for Arizona: Thursday and Friday, fair; not much change in temperature.

COLORADO RIVER.

YUMA (Ariz.) June 27. — [Exclusive Dispatch from the U. S. Reclamation Service.] Gauge height Colorado River, 28.30 feet; discharge, 125,700 second-feet.

VITAL RECORD.

MARRIAGE LICENSES.

The following marriage licenses were issued yesterday. Name and age given.

ALSPACH—HOLDEN, Glenn L. Alspach, 23; Frances M. Holden, 20.
BAGLAWIS—FLORES, Trinidad V. Baglawis, 24; Maria Flores, 25.
ELLSWORTH—HOBSON, John E. Ellsworth, 29; Beryl A. Hobson, 24.
FERRIS—SCUDDS, Frank F. Ferris, 30; Martha J. Scudds, 28.
GIANELLA—THIELE, Vincent P. Gianella, 21; Catherine F. Thiele, 27.
GIBBS—PRIME, Judson M. Gibbs, 21; Blanche E. Prime, 20.
HOWELL—EGAN, William A. Howell, 33; Hilda L. Egan, 32.
INGLEHART—ABEL, Harvey B. Inglehart, 67; Harriet Abel, 64.
JACKSON—SHRADER, Augustus W. Jackson, 30; Ethel Shrader, 22.
KILBOURNE—WESTON, Arthur D. Kilbourne, 29; Rose M. Weston, 23.
LAMB—HOSKINS, Elwood Lamb, 45; Mayme L. Hoskins, 33.
MABER—STOCKTON, John D. Maber, 44; Eva R. Stockton, 30.
NELSON—BRENNAN, Julius W. Nelson, 25; Anna R. Brennan, 17.
OFFUTT—BALLESTERO, John Offutt, 48; Agnes Ballestero, 44.
PALMER—GROVES, Oscar R. Palmer, 20; Ethel M. Groves, 20.
ROBBINS—COLEMAN, Charles L. Robbins, 28; Maud K. Coleman, 30.
ROSENBERRY—BREARLEY, Basil H. Rosenberry, 21; Hortense A. Brearley, 18.
SANDERS—GLOSSE, George B. Sanders, 40; Freda O. Glosse, 32.
SPENCER—JONES, Junor S. Spencer, 21; Mary M. Jones, 17.
WELLS—BUFFET, Charles U. Wells, 24; Georgette T. Buffet, 22.

BIRTHS.

Names, sex, place and date of birth.

BURNS, Mr. and Mrs. Aubrey H., Daughter, 920 West Eleventh street, June 26.
COWART, Mr. and Mrs. Walter R. Daughter, Maternity Cottage, June 26.
GIBBLE, Mr. and Mrs. Andrew W. Daughter, 3429 Cincinnati street, June 20.
HARVEY, Mr. and Mrs. Louis H. Boy, 859 Summit avenue, June 25.
HINNLING, Mr. and Mrs. Max R. Boy, 134 North Avenue 56, June 24.
KIRCHNER, Mr. and Mrs. Shield S. Daughter, 7541½ North Virgil street, June 18.
McGEE, Mr. and Mrs. Frederick, Boy, County Hospital, June 25.
NIETO, Mr. and Mrs. Joseph J. Daughter, 258 North Utah street, June 25.
SAID, Mr. and Mrs. Elmer, Daughter, 6711 Compton street, May 11.
SCHUMANN-HEINK, Mr. and Mrs. Arthur, Boy, 4210 Vermont avenue, June 26.
SINGLETARY, Mr. and Mrs. Benjamin D. Daughter, Maternity Cottage, June 25.
SLAUGHTER, Mr. and Mrs. William L. Boy, 1724 West Fifty-fifth street, June 14.
SOUTHERN, Mr. and Mrs. John, Daughter, 119 West Fifty-fifth street, June 26.
WADSWORTH, Mr. and Mrs. Thomas W. Boy, 3903 West Twelfth place, June 17.
WOODARD, Mr. and Mrs. Rufus H., Daughter, 1944 East Forty-first street, June 22.

DIVORCE SUITS FILED.

BENNETT, Grace May against Wesley.
DAVIS, Cornelia against George P.
HAINLEY, Irene E. against Jack E.
HENWOOD, Grace against George.
HUNT, Gentry Le Roy against Ralph Waldo.
MILLER, Pearl M. against Leslie A.
WOOL, Lena A. against Ralph E.

DIVORCE DECREES GRANTED.

BALLARD, Pearl G. from Hal B.
CODE, Catherine J. from Norvell W.
CROCKER, H. A. from Mary A.
GORHAM, Jessie K. from Myrtle.
PAULEY, Anna from William.
RICHARDSON, Mary Ellen from Jay Edward.
SEMAN, Frank Joseph from Anna.

OFFICIAL DEATH LIST.

Name and place of death—	Age.	Date.
ALLEN, Leonard, Los Angeles	67	June 24
BROOKFIELD, Mary, Los Angeles	67	June 24
CARROLL, Martha R., Los Angeles	41	June 25
DENNING, Ida O., Los Angeles	55	June 25
HUMPHREVILLE, Daniel W., Los Angeles	74	June 23
MARSHALL, Minnie, Los Angeles	70	June 25
MINDENHALL, Mary, Los Angeles	75	June 24
NAVE, Orville J., Los Angeles	72	June 24
WETZEL, John L., Los Angeles	65	June 26

DEATHS.

With Funeral Announcements.

BINGHAM. June 26, Emma Bingham, aged 80 years, at the home of her daughter, Mrs. J. R. Bonser, Artesia, Cal. Funeral notice later.

BIRD. Funeral services for Cyrus Sargent Bird will be held Friday, June 29, at 3:30 p.m., from the funeral chapel of W. H. Sutch Co. Interment private.

BOTLOOF. In this city, at his late residence, No. 1181 East Forty-seventh place, Joseph Boyleon, Sr., a native of Thurles county, Tipperary, Ireland, aged 64 years.
Funeral Thursday, June 28, from the parlors of Brock & Borlem Co., at 8:30 a.m.; thence to Holy Cross Church, corner Forty-seventh and Main streets, where services will be held at 9 a.m. Interment, Calvary Cemetery. Please omit flowers.

DECKER. Accidentally, in this city, June 26, Harry E. Decker.
Remains at parlors of Pierce Bros. & Co. Interment, Hutchinson, Kan.

DEATHS.
With Funeral Announcements.

RUDEY. The funeral services for Winifred Rudey, loving daughter of Mrs. C. F. Rudey, will be held today, 10 a.m., from the chapel of Godeau & Martinoni, No. 827 South Figueroa street. Interment, Inglewood Park Cemetery.

PICKETT. Accidentally, June 27, George Eldridge Pickett of No. 213 Isabella street.
Remains at parlors of W. A. Brown. Notice of funeral later.

FORD. In this city, June 27, 1917, Hugh Ford, aged 64 years.
Remains at the residence establishment of Booth & Boylson Co., No. 1147 South Flower.

HOTT. At No. 250 South Harvard boulevard, Lydia C. Hott, aged 94 years.
Funeral Friday from the chapel of Rosedale Cemetery at 2:30 p.m. Pierce Bros. & Co., directors.

MOSHER. At No. 327 South Hope street, Mrs. Delaine J. Mosher.
Remains at parlors of W. A. Brown.

NASH. The funeral services of the late Susanna B. Nash will be held today (Thursday) at 11 a.m. from the residence establishment of Booth & Boylson Co., No. 1147 South Flower street.

PITKIN. At No. 1529 East Forty-fifth street, Annie E. Pitkin.
Funeral from chapel of Melville & Berlin, No. 1050 South Figueroa, Thursday, June 28, 8:30 a.m. Solemn requiem high mass at St. Patrick's Church at 9 a.m.

WEHRLE. At No. 1048 Los Palmas avenue, June 26, 1917, Maurice Wehrle, aged 15 years.
Funeral Thursday, 2 p.m., from Los Angeles Crematory chapel. Smith & Leslie, funeral directors.

Darling's Shop.
Floral Designs and Cut Flowers.
Artistic work at reasonable prices. Sixth street, Wearry.

"FORTY; USELESS," ENDS HER LIFE.

WOMAN CONDUCTS HER OWN FUNERAD SERVICE.

She Who Never was Seen to Smile Carefully Prepares for Death and then Strangles Herself by Means of Stocking Tied to a Bedpost.

Within a dingy room with drawn curtains a little woman who never smiled, conducted her own funeral service early last Monday and then ended her life by strangulation. Her body was found late last night hanging by a stocking to the bedpost and there was the semblance of a smile—the first that ever had been seen on her face.

Little was known of Mrs. Selma Pierson, the dead woman. Less was known of her friends or relatives. On last Decoration Day she rented a room in a cottage at No. 503 West Second street. She was well-dressed, had much baggage, but refused to tell of her past life except that she was separated from her husband.

She never had a visitor at her home, and she never received mail. She found employment in a cafeteria, but daily complained of the mistake parents make in not teaching professions to their children. Once Mrs. O. E. Jennetta, the landlady, asked Mrs. Pierson's age, but she only replied:

"When a woman is around the 40 mark she is useless."

Mrs. Pierson was last seen early Monday morning walking slowly around the house. Detectives Glenn and Stevens last night found the door of her room bolted. They forced a window open and entered. The woman had been dead for some time. She had dressed herself entirely in black and wore a pair of new shoes.

On the bureau was an open Bible; on the bed, a small bouquet of withered flowers. Only one note had been written. It read: "I have $23 which can be used for my funeral." But there was a letter, addressed to "Mrs. N. E. Litzenberg, El Cajon, Cal." The body was taken to Garrett's undertaking parlors.

Stung.

LOTTERY SHARKS FINALLY TRIPPED.

JAIL TERMS AND FINES ARE COURT'S REPLY.

Police Judge Says Those Who Take Money from this City for San Francisco Gambling are to Meet with Just Punishment that the Law Provides.

Police Judge Fredericksen yesterday morning imposed a series of stiff jail sentences and fines on five men convicted of selling lottery tickets for a San Francisco lottery in this city.

In sentencing the men the court said: "I am imposing these sentences to show men of your caliber that it will be impossible in the future to take thousands of dollars out of this city by the sale of tickets in a gambling scheme without receiving the just punishment that the law provides for the crime."

S. Mangus was fined $400 and given a sixty-day City Jail sentence, which was suspended for two years. Max Mangus was given a straight sixty-day term in the City Jail and Joe Josephs, whose correct name, the police say, is Joseph Angel, and Dave Ostero, alias Sam Davis, were each fined $50, which was promptly paid.

The police say this is one of the few instances in which gambling has been adequately dealt with by the police courts. Out of 757 arrests made heretofore, but five of the culprits have been punished.

The five men were arrested a week ago in a raid made at Fifth and Spring streets. It is estimated that several thousand dollars each week has been taken out of the city by these lottery agencies.

CONTINUES CASE.

David B. Lyons, Registrar of Voters, will file an amended complaint in intervention in his legal battle to obtain his salary. Argument on demurrer, which was to have been heard by Judge Jackson yesterday, was continued until Tuesday, on that ground. The suit to have the court declare the office of Registrar of Voters vacant, was filed by R. P. Benton, a taxpayer. He alleges that Mr. Lyons forfeited his right to hold the office by absenting himself from the State without authorized leave.

FIRST EXPERIENCE.

[BY DIRECT WIRE—EXCLUSIVE DISPATCH.]

CALEXICO, June 27.—Justice Williams, recently appointed for the unexpired term of J. B. Hoffman, famous as the "marrying justice," today married his first couple, Canute Rodarte and Ygnacio Acevedo.

TO DISCUSS LABOR.

[BY DIRECT WIRE—EXCLUSIVE DISPATCH.]

CALEXICO, June 27.—Among city and country employers of labor much interest is manifested in the conference called to be held in El Centro Saturday morning, in the office of the Imperial County Farm Bureau.

NAVAL RESERVE SQUAD SETTLE

Advance Guard Removes to New Quarters at Harbor More Due Today.

The advance guard of the Naval Reserve Corps is stationed at the naval training station at the harbor moving into its new quarters today. The second contingent of instructors will arrive in San Francisco today on the steamer Harvard.

Plans for the branch Y.M.C.A. include besides the unit of three buildings [illegible] feet, which is to be used by the marines as a [illegible] writing and lounging room, a well equipped athletic field on which will be located baseball diamond, [illegible] courts, etc.

Tough.

LOSES MINE, MONEY AND MARRIAGE [illegible]

SO NOW HE'S SUING [illegible] GET SOMETHING [illegible]

Local Man Files Action in San Bernardino to Recover Interest in Property He Says [illegible] Her on Promise to Wed Which She Strenuously [illegible]

Seeking to recover a half interest in the Treasurer mine in the Randsburg district from [illegible] who he claims promised to marry him, M. H. Elliott of [illegible] Fifteenth street, this city, filed suit in San Bernardino against Winifred F. Nelson of [illegible] avenue.

Elliott says in his complaint that he met Mrs. Nelson in April, 1917, he owned two-thirds of his mining property, but when she promised to marry him persuaded him that her sagacity was superior to his and she refuses, he says, to [illegible] altar or return the property or profits.

Mrs. Nelson could not be found last night, but her attorney, Sadie Pryor, stated that the matter had never progressed beyond Elliott; that she could not [illegible] altar if she wanted to, as she is not free to do so.

"My daughter," said Mrs. Pryor, "never thought of marrying Elliott. The filing of this suit is purely revenge on his part because I wouldn't marry him. He asked her to do so, but she told him she couldn't do otherwise, as she has never been divorced from husband.

"And as for Mr. Elliott's claim to the property—that is ridiculous. I loaned him considerable money and bought the mining property. He notes he owed her, and that is the rest. I know all about the transaction and the statement my daughter earns her living and supports her two small children. She has two grown boys by her former husband."

CHILDREN TO [illegible]

Will Present [illegible] Their Own at Gamut Club House

Clever children will entertain an evening of amateur dancing and dramatic [illegible] night at the Gamut Club house under the direction of Madame Tilditta. Among the dances presented will be a classical ballet, Norman folk dance, the-minute waltz, and the polka.

Bessie Crouch will be [illegible] dancesue of the classical ballet, other children taking part are Schofield, Bertha Kinney, Erickson, Evers White, Leonock, Evelyn Friedman, Avery, Dorothy Driscoll, Louise Larkin, William Goldner, Helen De Forest Rudnick, Goldner, Frances Rudnick, Son and Pepie Farrand, Elvia Gortikov, Lena Rosenthal, Crouch, Ruth White, Robert and others. Harry Suppiger will act as stage manager and [illegible] Laletsky will be musical director.

PAY UP NOW!

Special Federal Taxes will be Imposed After June 30.

The time limit for the payment of special Federal taxes will expire Saturday. After that the collector may settle with the delinquent with a percentage added for the improvement of their memory.

There are about [illegible] in the local internal revenue district, including those who are compelled to register under the Anderson anti-narcotic law. The physicians, dentists, [illegible] wholesale and retail dealers in narcotics is $1.

The special taxpayers are brewers, rectifiers, wholesale retail liquor dealers, wholesale brokers, ship and [illegible] brokers, proprietors of theaters, museums, circuses, bowling alleys, billiard-rooms, manufacturers of cigars and cigarettes, and [illegible] of other industries.

IS BOUND OVER.

[LOCAL CORRESPONDENCE.]

SAN LUIS OBISPO, June 27.—Albert Tate, accused of [illegible] James Dietrick, a carpenter of Robles, was bound over to the superior court in the sum of $1000. His bond was [illegible]

OUSTED BY THE SUPREME [illegible]

Dempster, Former [illegible] of Fraternal Brotherhood Loses His Appeal.

After an all-day session the Supreme Lodge of the Fraternal Brotherhood, last night, by a vote of 52 to 25, sustained the action of the trustees in ousting C. W. Dempster from the office of Supreme [illegible] Mr. Dempster already has his appeal to the Supreme Court, for reinstatement. Gov. Stephens was [illegible] the Brotherhood at 8 o'clock today.

The City and Environs
XXVIth YEAR
Site Where Los [illegible]

N. B. Blackstone
318-320-322 South Broadway
New Dress
Have the Place of
—They are 40 inches wide and if bought under conditions would retail at $3.00 yard.
Today $1.95
—And not only that, they are really worth, today in many stores at $3.00 yard.
—A rich, heavy quality satin in delightful shades, myrtle, beige, gray, Nile, helio, purple and tone effects.
—One of the best things picked up by our recent trip East.
Vacation Offering
Bathing Ap[illegible]
—A collection of particularly attractive styles in Kollerman Jersey Bathing Suits, with or without fancy stripes. Made with arm shields, belts, black and novelty collars.
Excellent value at .....
—Bathing Suit of striped mohair; arm shields, straps; fancy ribbon sash .....
—Silk Jersey Suit in Slip-over Model, trimmed with bands of contrasting color .....
—Other Bathing Suits from .....
—Jersey Cloth Bathing Capes .....
—Bathing Caps and Beach Hats .....
One Day Only—Thur
$1.50 Embroid'ed
—40 inches wide.
—A Wonderful Value at...
—There are only four or five patterns to choose from, but all in love with each one of them.
—Embroidered in yellow and blue, lavender and white, white and green and pink on fine, sheer [illegible]
TODAY!

...City and Environs—California's Costa Rica. | Midweek Illustrated Section. | Editorials—News—Business—Society—Sports.

The Times
LOS ANGELES

XVITH YEAR | THURSDAY, JUNE 28, 1917.—PART II: 10 PAGES. | POPULATION { By the Federal Census (1910)—219,961 By the City Directory (1917)—350,000

...te Where Los Angeles Hopes to Have an Army Cantonment and the Man in Whose Hands the Decision Rests.

Panorama made on the Centinela ranch, showing character of much of the land; at the left, Maj.-Gen. Hunter Liggett, commanding Western Department, U.S.A.

Commencement day for the eighth-graders at Manual Arts High School.

A typical group of Los Angeles' alleged slackers.
In the group are four nationalities—Mexican, Indian, Italian and American.

Three of the principals in the Redondo Beach harbor project.
Left to right, City Trustee Brolaski, S. W. Webber, syndicate representative; C. L. Roberts, harbor engineer.

(Photo by Witzel.)
Would you like her?
This is the baby which a physician here has to give away.

A. B. Blackstone Co
318-320-322 South Broadway

New Dress Satins
Have the Place of Honor

They are 40 inches wide and if bought under ordinary conditions would retail at $3.00 yard.

Today $1.95 Yard

And not only that, they are really worth, and are being sold for in many stores at $3.00 yard.

A rich, heavy quality satin in delightful shades of Copenhagen, myrtle, beige, gray, Nile, helio, purple and jade and in two-tone effects.

One of the best things picked up by our silk buyer on a recent trip East.

Vacation Offerings in
Bathing Apparel

A collection of particularly attractive styles including Annette Kellerman Jersey Bathing Suits, with or without tights—plain or fancy stripes. Made with arm shields, belts and laced front, sailor and novelty collars. Excellent value at $6.95

Bathing Suit of striped mohair; arm shields and sash; fancy ribbon sash $6.75

Silk Jersey Suit in Slip-over Model, trimmed with bands of contrasting color $13.75

Other Bathing Suits from ..... $5.00 to $75.00
Jersey Cloth Bathing Capes ..... $10.75 and $13.75
Bathing Caps and Beach Hats ..... 25c to $2.50

One Day Only—Thursday
$1.50 Embroid'ed Voiles
40 inches wide.
A Wonderful Value at... 95c

There are only four or five patterns to choose from and you'll fall in love with each one of them.

Embroidered in yellow and blue, lavender and white, blue and white and green and pink on fine, sheer white voile—NEW TODAY!

Our Part.

ARMY CAMP FUND'S GUARANTEED BY THE CHAMBER OF COMMERCE.

MESSAGES sent to Maj.-Gen. Hunter Liggett at San Francisco last evening by Mayor Woodman and L. D. Sale, president of the Los Angeles Chamber of Commerce, gave the final assurances that Los Angeles stands ready to fully do its part if lands here are selected for cantonment purposes.

The sum of $165,000 is required for the rental of the 11,000 acres of land proposed for use as a cantonment site. The plan is for the city and county each to assume $50,000 of this amount, and at a meeting of the Chamber of Commerce directors yesterday afternoon that body decided to guarantee the balance of $65,000. The following resolution was adopted:

"Whereas, $165,000 is needed to meet the government requirements in obtaining a cantonment for Los Angeles, and it appearing that the city is prepared to put up $50,000, and the Board of Supervisors is willing to undertake to do the same, therefore, be it resolved, that the balance of the $165,000, or $65,000, be guaranteed by the Los Angeles Chamber of Commerce, and that such other steps which may be necessary to complete this work be left with the president, L. D. Sale, with power to act."

This resolution was incorporated in the messages which were sent to Maj.-Gen. Liggett last evening. It is anticipated that his recommendations regarding the selection of a cantonment site will be sent on to Washington within a very short time, and that action by the War Department will follow soon thereafter.

In addition to this guarantee of funds required for the rental of the lands, provision has been made for the connection of the site with the city's outfall sewer, for service of water, light and electric current for power, and for extension of transportation lines to the site.

It is expected that provision will be made for the care of fully 30,000 men, and that the pay roll would amount to about $900,000 a month. The outlay for lumber for buildings and equipment, for commissary supplies, etc., would run up to enormous figures, and from the commercial viewpoint alone the locality which secures the cantonment will have won a rich prize.

While Maj.-Gen. Liggett could not, of course, make any direct statement as to what his recommendations would be, it has been evident from remarks he has made during the progress of his investigations and while in this city that he has been deeply impressed with the advantages of the sites offered here. While the final decision rests with the War Department, it is reasonable to expect that this decision will be in accord with Maj.-Gen. Liggett's recommendations.

At Redondo Beach.

MILLIONS READY FOR NEW PORT, SAY SYNDICATE'S MEN, HERE.

THE $4,000,000 pledged by the eastern syndicate to finance the great harbor project at Redondo Beach is ready and work will begin as soon as the word is given to go, according to S. W. Webber, the syndicate's representative, who arrived here yesterday. Mr. Webber added that he is satisfied in his own mind that the proposition is already a reality, insomuch that the purchase of the harbor lands will be made even before Redondo Beach can carry out her part of the bargain.

Mr. Webber, in company with C. L. Roberts, the engineer of the syndicate, and Harry Brolaski, Redondo Beach Trustee, arrived on the California Limited at 3 o'clock. They were met by a committee of the Redondo Beach Chamber of Commerce, composed of R. E. Matteson, Frank L. Perry, J. R. Richardson and G. F. Orgibet, at the Santa Fe station and escorted to the Alexandria.

Mr. Webber expects that it will take from a week to ten days to draw up the contracts with the city of Redondo Beach. He expects to make a first-hand investigation, together with Mr. Roberts, of the harbor facilities and methods of construction available.

"There is not a single reason why the enterprise should not be successful," Mr. Webber said. "The war has flooded the East with money, and investors are today willing to put out their money at a much lower rate of interest than they ever did before. Also, because of the future development of the oriental trade, the future industrial development of California, and the shipbuilding industry which will thrive on the war impetus for years to come, the outlook for a harbor at Redondo Beach is particularly bright."

The meetings of the syndicate representatives with the Board of Trustees will be open for the public. The first will take place next Monday night. As soon as the contracts are drawn up the names of the capitalists who compose the syndicate will be made public.

Redondo Beach is making preparations to entertain and get intimately acquainted with its visitors. Automobile tours of the harbor district are scheduled for today. A mass meeting of Redondo Beach citizens will be held Tuesday evening at the City Hall. Mr. Webber and Mr. Roberts will be present. The Chamber of Commerce also plans a banquet on July 5 in honor of the visitors.

At Leader's Behest.

"ECONOMIZE IN FOOD!" MADE SLOGAN OF AMERICAN WOMEN.

EVIDENCE of the fact that the people of the United States are realizing more strongly every day the absolute necessity for food conservation was the feature of the "Allies' dinner" held at the Broadway Cafe last night. This was made emphatic by Mrs. Josiah Evans Cowles, president of the National Federation of Women's Clubs, and a member of the Woman's Committee of the National Council of Defense. She has been spending the past few months at Washington in the interests of the work.

"The people are now awake to the necessity for economy in food," Mrs.

(Continued on Second Page.)

HERE'S A BABY TO GIVE AWAY.

Only Proviso Made is that New Parents Must be Good People.

A Los Angeles physician has received one of the oddest commissions on local records—that of giving away a baby. Its parents are unable to care for it and the physician is given a free hand in the matter. He proposes to satisfy himself to the fullest extent of the quality and responsibility of the persons to whom the winsome tot is intrusted. The little girl is 10 months old, of good stock, healthy, with blue eyes and brown hair.

Candidates for this foster-parenthood should apply by letter addressed to the baby's doctor, care city editor of The Times, and the communications will be forwarded.

Not the Charm.

DR. TEDFORD LOSES THIRD WILL FIGHT.

SAN DIEGO JUDGE REFUSES TO PROBATE IT.

Testimony Tending to Show that Alleged Thomson Testament is a Forgery Knocks it Out in Court. In Jail, She Says it's a Plot on Part of Enemies.

The third effort of Dr. Sarah J. Tedford, a Los Angeles physician, to secure property through alleged false wills was frustrated yesterday, when Superior Judge C. N. Andrews of San Diego denied the probate of the alleged will of H. N. Thomson, which Mrs. Tedford petitioned to have admitted.

The probating of the alleged will was contested by Reginald Williams, a nephew of Mr. Thomson, and A. L. Barnes, administrator of Gladys Barnes, a niece. Attorney Claud L. Chambers represented the contestants, and Attorney Eugene Ferry Smith represented Mrs. Tedford, who is in the San Diego County Jail on a charge of forging the will.

But one witness testified in the hearing, Miss Margaret McCarthy, who was called by the contestants. Attorney Smith had no witnesses and made no argument. Miss McCarthy repeated the testimony she gave a few days ago in the justice court at the preliminary hearing of Dr. Tedford on the forgery charge. Miss McCarthy said she signed a

(Continued on Tenth Page.)

Martial Music
for Your
Victrola---

New Victor Records for July on sale today. We invite you to visit our Victor Department and hear these splendid selections:

18306 10in. 75c	Bugle Calls of U. S. Army—Part I Bugle Calls of U. S. Army—Part II	W. G. Johnston W. G. Johnston
18300 10in. 75c	It's Time for Every Boy to be a Soldier, Chas. H. Hart What Kind of an American are You?	Peerless Quartet
64877	America—My Country 'Tis of Thee (Smith-Carey)	10-in. $1.00
	America, Here's My Boy—	
35629 12in. $1.35	Medley One-Step Way Down in Iowa—Medley Fox Trot	Victor Military Band Victor Military Band

Be Sure and Hear These Two

18296 10in. 75c	Hong Kong Lookout Mountain	Peerless Quartet Campbell and Burr
18301 10in. 75c	For You a Rose A Wonderful Thing	Edna Brown Edna Brown

Complete Catalog on Request—Mail Orders Promptly Filled

FRANK J. HART
SOUTHERN CALIFORNIA MUSIC COMPANY
332-334 SOUTH BROADWAY, LOS ANGELES

$6,400,000.

FOUR TO FIVE CENTS TO BE TAX CUT HERE.

Budget Committee Prunes Two Million Dollars from Estimates of Cost of Running City Next Year—Mayor Wins Fight for Better Pay for Police and Firemen. Special Election Nuisance Hit Body Blow.

COINCIDENT with the completion of the rough draft of the budget for the next fiscal year, president Betkouski of the City Council, who has been working on the document with Chairman Wheeler of the Finance Committee, announced yesterday that it will be presented to the Council for adoption tomorrow morning.

The budget provides a total appropriation of approximately $6,400,000 for general expenses, which means that the $1 limit was reached. However, there is a material decrease in the appropriation for interest and sinking fund and the tax rate will not be more than $1.41, and possibly $1.40. Last year it was $1.46.

"I see no logical reason for deferring the adoption of the budget," said President Betkouski yesterday. "We who are familiar with the needs of the various departments have whipped the budget into shape and have acted upon a basis of slight increases all along the line. This was necessary because of the fact that Los Angeles is steadily growing and the city must meet additional expenses.

"That we have been able to give the increases and still lower the tax rate is something which the general public will fully approve, no doubt. If were were to leave the budget for the incoming Council it could do nothing but cut some of the estimates. It is certain that, none of them could be increased. It would be impossible for any body of men to decide upon a budget that would please everybody, but we believe we have come as near accomplishing the desired end as possible."

FOR PARK WORK.

In fixing the appropriations for the various departments the committee took care of some needed improvements, such as providing money to solve the outfall sewer problem, temporarily, at least, and money for certain big improvements in the park department. Among these is $15,000 for a swimming pool in Exposition Park.

Substantial increases are allowed the police and fire departments, this being in line with a policy mapped out several months ago by Mayor Woodman. He promised the men he would go to the bat for them and he did so.

The general appropriation for elections was curtailed because of Mayor Woodman's objection to so many unnecessary special elections. He declares he will block as many of them as he can, that regular elections will suffice under ordinary conditions.

Because of the consolidation of the city tax and Assessor's offices with the county the committee had more than $80,000 to be applied to other departments.

WAIT ON LIBRARY.

Assistant City Auditor McQuiston, who has been working night and day with Messrs. Betkouski and Wheeler, yesterday was busy in recapitulating the estimates. He stated that he cannot get the exact grand total until he learns from the library department just how much money will be needed to take care of the Carnegie libraries. He stated that approximately $300,000 has been asked for this department and that this no doubt will be cut a little.

"You are safe in stating that the grand total will not exceed $6,400,000," said Mr. McQuiston. "This is equivalent to a cut of more than $2,000,000 in the estimates presented by the various departments. It was necessary, of course, to keep the total for general expenses within the $1 limit and that has been done."

Following are the approximate totals prepared by the Budget Committee of apropriations for general expenses for all departments of the city government, excepting that to be set aside for the Carnegie library fund, and the comparative totals of last year's budget:

	1916-17 Total budget.	1917-18 Total budget.
Assessor	$ 48,120.00	*
Attorney	52,904.95	$ 52,894.00
Auditor	42,634.35	43,413.00
Board of Education	4,000.00	4,000.00
Board of Mechanical Engineers	5,300.00	5,700.00
Building Inspector	56,038.45	57,113.00
Bureau of Assessments	21,700.00	21,400.00
Civil service	14,512.00	17,340.00
City Clerk	49,998.00	48,904.00
Council	28,941.07	27,825.00
Custodian	72,972.65	80,725.00
Efficiency	13,290.00	13,433.00
Elections	150,000.00	35,000.00
Electrician	444,205.00	486,050.00
Engineer, including engineering, sanitation highways, street maintenance, outfall sewer	1,852,264.50	1,950,000.00
Fire department	970,285.25	1,058,000.00
Fire pension fund	19,891.00	20,210.00
Health department, including health, housing and nursing	161,637.41	170,000.00
Humane Animal Commission	18,776.23	16,200.00
Industrial	22,258.95	25,822.00
Library	213,967.00	273,075.00
Mechanical division (shop)	3,566.00	3,000.00
Mayor	11,212.00	12,120.00
Municipal Art Commission	260.00	260.00
Municipal farm	1,770.00	2,222.00
Municipal market	7,613.00	7,948.00
Normal School site	134,867.94	115,678.00
Oil inspector	16,447.35	10,496.00
Parks	228,985.00	263,000.00
Playgrounds	81,887.97	100,401.00
Police department	952,952.14	1,035,000.00
Police Court No. 1	5,893.80	5,206.80
Police Court No. 2	5,522.20	5,200.00
Police Court No. 3	5,506.00	5,215.00
Police Court No. 4	5,504.00	5,165.00
Police Court No. 5	5,357.00	5,305.00
Police pension fund	19,687.00	23,310.00
Prosecutor	26,570.00	26,924.00
Public utilities	21,387.00	21,709.00
Public works	20,530.00	21,125.00
Purchasing department	7,807.00	7,772.00
Receiving Hospital	26,730.00	29,785.00
Salvage	1,638.00	925.00
Social service	11,782.60	4,830.00
Store	7,246.00	100.00
Tax and License Collector	44,512.00	**1,460.00
Temple Block	105,540.00	2,394.00
Treasurer	29,077.85	30,122.00
Workmen's compensation	13,005.00	11,499.00

*—Office eliminated. **—One month.

Cradle.

SHIPYARD CONSTRUCTION NOW IS AT HIGH SPEED.

WORK was commenced yesterday running the first switch from the belt line of the railroad into the shipyard of the Los Angeles Shipbuilding and Drydock Company at the harbor, so that when the machinery now on the way arrives, it may be placed directly where it is to be used.

A temporary saw mill will be installed today at the east end of the yard for the quick handling of lumber for buildings now under construction. Already 500,000 feet of dimension lumber has been received, the flooring of the construction dock being well under way.

Concrete foundation work is being done before the completion of the filling by the dredger Oakland, which is working day and night shifts. Piers rest on the level so far as the filling has gone, thus avoiding the necessity of digging for foundations when the entire fill is completed. The outside rows of foundation piers for the plate shop are now all in place.

Driving piles for the second ways is progressing rapidly, more than 1200 having already been driven. One driver is at work putting down foundations for the machinery to be placed in the plate shop and as soon as the underpinning has been completed, the foundations for the compressor shop at the northern end will be started.

The offices and administration building are assuming shape and early next week there will be a rearrangement for the consolidation of these buildings and the enlargement of the drafting room.

Some of the machinery already has reached the plant, two large compressors being on the ground as well as several lighter tools, such as drill presses and lathes. Tuesday night one of the cars containing machinery was broken open and some small parts stolen.

SEEK RELATIVES HERE.

General Agent McGee of the Santa Fe passenger department received a request yesterday to look for the widow of W. C. Reed, a signal department employee, who died Tuesday in the company's hospital at Albuquerque. She is supposed to be at one of the beaches with G. W. Patterson, a relative.

SWATS FLY AND IS RUN OVER.

Tulare Rancher Slaps Insect and Now Nurses Three Broken Ribs.

[LOCAL CORRESPONDENCE.]

TULARE, June 27.—James Curtis, a former pharmacist of St. Louis, who recently took up ranching in this district, swatted the fly, and is now in a local hospital in consequence.

Mr. Curtis was driving his farm team to town when a horsefly lit on one of his animals. He walked out on the tongue of the wagon, slapped the insect, lost his balance and falling to the ground was run over by two wheels of the heavily-loaded wagon.

At the hospital it was stated the injured man has three broken ribs and possible internal injuries.

Sore Eyes Granulated Eyelids, Eyes inflamed by exposure to Sun, Dust and Wind quickly relieved by Murine Eye Remedy. No Smarting, just Eye Comfort. At Your Druggist's 50c per Bottle. Murine Eye Salve in Tubes 25c For Book of the Eye Free ask Druggists or Murine Eye Remedy Co., Chicago

WOMAN TO PAY IF SHE'S FOUND.

And no Wonder, for a Fortune is Said to Await Her at Martinez.

Mrs. Elizabeth Cook will pay a liberal reward to the person who finds her. She is believed to be in this city.

The machinery of the Sheriff's office was in motion yesterday in varied efforts to locate her. It is urgent that she be found at once as the disposition of a large estate at Martinez awaits her voice. If she appears to claim it within a few days, she will be the beneficiary of property valued at $100,000.

Sheriff Veale of Martinez wired Sheriff Cline yesterday seeking aid in finding Mrs. Cook, adding that the woman would be glad to pay a liberal reward for being found.

Rebuttal.

POLICEMAN ON STAND.

Officers Who Served Under Former Chief Snively Give Testimony Regarding Raids and His Instructions as to Their Conduct.

In the $150,000 libel suit of Claire E. Snively, former Chief of Police, against the Record Publishing Company, policemen under Mr. Snively were called in rebuttal of the testimony by the Record that "joints" were permitted to flourish.

These officers testified as to the number of raids, arrests and disposition of cases while Mr. Snively was Chief; the instructions that he gave them and other evidence tending to prove that he was an efficient official.

Attorney Morgan may call many officers to testify along this line.

Grist.

FRAUD CHARGE INVOLVES TWO.

Mail Used, 'Tis Alleged, to Swindle Unsuspecting.

Former Municipal Market Man One of Those Indicted.

Judge Caustic in Refusing Reduction of Bail.

Frederick G. Topp, for some time connected with the so-called Municipal Market enterprise, and H. Ward Wright, who is in the employ of one of the big local department stores, are in the net of the Federal law charged with using the mails in a scheme to defraud. Both were indicted by the Federal grand jury, and are held in $2500 bond each.

When Topp was arraigned before United States District Judge Bledsoe, yesterday, and a request made that the bond be reduced, the court, after reading the indictment, said: "This appears to be nothing more than a cheap attempt at grafting, and the motion to reduce the amount of the bond is refused."

Postoffice Inspector Cookson, who collected the evidence against the accused, states that they operated as the George F. Garfield Company and also as the Pacific Name and Addressing Company, with offices at Nos. 113-14 Washington Building, and later on at No. 606 Chamber of Commerce Building. They received their mail in box No. 1494 at the local postoffice.

It is alleged that the George F. Garfield Company was named for a boy employed by Topp and Wright, and that both companies consisted of the indicted men only. Neither corporation was ever authorized to do business under the laws of the State, it is alleged, though they have been in existence since 1914.

It is claimed that the George F. Garfield Company secured hundreds of victims by charging a fee of $5 for the privilege of acting as agents of the corporation in the sale of citrus fruits in all parts of the country. It is alleged that circular letters were sent all over the country seeking agents for the sale of California fruits in carload lots, if possible, but that the company had no fruit to sell, and that nothing was heard from them after the $5 fee was paid.

The Pacific Name and Addressing Company operated as a sort of employment agent, it is alleged, purporting the secure postions for men seeking work in Central and South America, Hawaii and the Philippine Islands. It cost $3 for the entry of the applicant's names on the books of the concern, and when the money was received the answer, it is claimed, was in the shape of a letter giving the names of scores of big corporations, headed by the Standard Oil Company, that might need help.

Inspector Cookson has in his possession hundreds of letters sent by both the George F. Garfield Company and the Pacific Name and Addressing Company, covering all parts of the country, but the letters upon which the indictment was found were sent to Carlos E. Minck, of El Paso, and William Van Dusen, of Dallas. In both of these instances these men ordered carloads of California fruit, oranges, lemons, grapefruit, etc., but it is claimed that none was ever shipped to their address. Postoffice Inspector Cookson claims that the defendants never had any fruit to sell to anybody. The fruit was to have been handled on a salary and commission basis.

The advertisements of both corporations were printed in a number of newspapers throughout the country, and a rich harvest was secured, it is alleged, by Topp and Wright. Wright was president of both companies and Topp was the secretary and treasurer.

SUPPER; NO HUSBAND.

Mrs. Lane Wilson of Tropico did not have to wait at church for her husband, Jesse Wilson, but two years later she waited at supper for him. He did not come to eat it. He wrote her from Bakersfield, she testified in Judge Jackson's court yesterday. So far as she knew, there was no cause for him leaving home. She was granted a decree of divorce.

Forward.

CITY PROGRESS WELL MARKED.

Statistics of Growth to be Given Senator Reed.

Finances Much Better; Labor Supply is Scarcer.

Wages Show an Increase Over Two Years Ago.

The financial status of Los Angeles is improving, labor is more scarce that it was two years ago and higher wages are being paid, according to a report made yesterday by City Treasurer Powell to Mayor Woodman. The statement was furnished as the basis for an answer the Mayor wished to give United States Senator Reed, who made inquiries last week as to the general financial condition of the city.

Treasurer Powell compared the situation in 1914 with that of the present year, showing the following results:

January 1, 1917 — Bank deposits, $235,000,000; bank clearings, $1,393,000,000; postoffice business, $2,427,000.

July 1, 1914 — Bank deposits, $175,000,000; bank clearings, $809,000,000; postoffice business, $1,000,000.

"It is estimated that there is an average of 25 per cent. less available labor in Los Angeles and immediate neighborhood at the present time than in June, 1914," said Treasurer Powell.

"I find that wages are higher, having increased from 10 to 20 per cent. The greatest shortage of labor include ranchers and mechanical men."

Economize in Food.

(Continued from First Page.)

Cowles said. "They are realizing now what food conservation really means, and instead of hundreds of thousands of dollars worth of food being dumped into garbage cans weekly, the amount now has dwindled down to a small figure. However, there is still mugh waste that must be stopped at once. It is due only to thoughtlessness.

"Women have done nobly in the present war," she continued. "The women of the United States have done their share. They have done a great deal more. And now that they are called upon to perform one of the most difficult tasks of the struggle—the conservation of food—all persons can rest assured that they will do that as well as they have done their other tasks. They will have as much food as they need. They will have as much as they want. But there will be no more waste. They have learned something which will rest with them the balance of their lives."

The banquet hall was adorned with flags of the Allied countries. Every country now fighting for right and democracy and for the downfall of Prussianism was represented with the exception of Serbia. Beautiful tributes, however, were paid the rulers and fighters of that little nation. There were separate tables for representatives of the Allied governments adorned with the Allied flags.

Judge Benjamin F. Bledsoe, toastmaster, delivered a patriotic address which was warmly applauded.

"That justice may live, that democracy may reign and that peace may come to us and to our children forever we, the allied countries, are spending our blood and will continue to spend our blood on the fields of honor until there is every assurance that there will be no further acts of inhumanity, barbarism and prejudice, and that the world will see peace and justice forever," he said.

Mayor Woodman responded to a toast on patriotism, and Gov. Stephens pledged the support of California and her people to the president of the United States and Allied countries.

Addresses were also made by following, each representing a native country: Dr. W. G. [illegible] England; Lucien N. [illegible] France; Charles Winsel, Roger Marchetti, Italy; Mrs. Quinan, Russia; Count Ujiye, Japan.

Preceding each address the national anthem of the country rendered by a special orchestra, the conclusion of the address was sung by the audience.

Women of Los Angeles were by wholesale pledges for the conservation of food products, according to officials of the State Council. These pledges and necessary information are to be sent every home in the city. A meeting will be held at the headquarters of the committee, No. 719 Broadway street, at 2 o'clock this afternoon and 100 housewives of the city have been requested to attend.

Mrs. Vernon Kellogg, who has been in charge of the feeding of Belgian children for many months, will be the principal speaker at the meeting to be held at 2 o'clock today at the Friday Morning Club.

TRIAD SEPARATION.

When Pearl G. and Ethel B. Ballard failed to live harmoniously they entered into an agreement to live apart for six months. When the period of probation expired Mrs. Ballard wrote his wife, and reconciliation began toward a reconciliation. Ballard, in Judge Jackson's court yesterday, testified that he went to live with her. Mrs. Ballard was not in court, but was represented by Attorney Howard E. Reach. Mrs. Ballard was granted a decree of divorce, the custody of her child and awarded $25 a month.

MARRIAGE A FAILURE.

Albert O. Gussman of Long Beach filed suit yesterday to have his marriage to Viola G. Gussman annulled, more than a year ago annulled, on the ground that she had deserted him. He alleged that she did not use her true name; further, that she had a husband living at the time she became his wife.

Go-Away Shoes

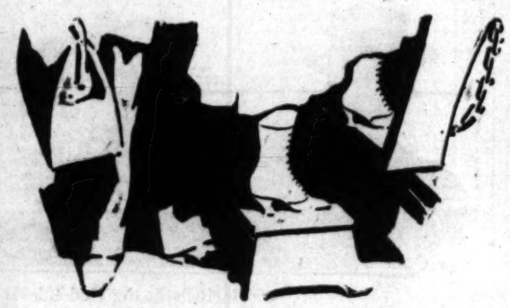

All Aboard for Staub's White Special!

Norman & Bennett's Shoes for Men and Women.

For value and classy styles, these are the shoes. Just arrived, lace sport oxfords, brown canvas with brown calf trim, red rubber sole; same style all white. Woman's brown or white, $6.50. Men's, $7.00.

$3.85

Special $5.00 value in a high, laced, white canvas shoe. A genuine saving.

"Go-Away" time is here — seashore and mountains are calling. You will need your summer outing this year more than ever, to fit you for strenuous times ahead.

And an outing means lots of footwork—long walks, mountain hikes, tennis, golf, etc., etc. So SHOES are an important item in your "go-away" outfit.

That is why STAUB is *now* offering special values in "go-away" shoes. Why STAUB is making prices on outing, athletic and sport shoes as well as all lines of stylish white summer footwear that are bound to help you enjoy your vacation.

Be considerate of your feet. Bring them into STAUB'S and have them comfortably fitted at a comfortable price.

$3.15

Extra Value

A new all white canvas shoe with ivory welt and white rubber sole and heel. Unlined—the coolest thing in shoes for the beach, tennis court or hot city pavements.

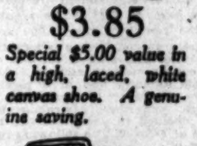

$6.50

High laced sport shoe in fine white reignskin. White calf trim, ivory welt, white sole, low heel.

Shoes for Men

Come to Staub's and be fitted with ease and comfort. Sport shoes, white shoes, street shoes, dress shoes. You will find the famous Stetson shoe here, the shoe worn by best dressers.

$6.00

White nubuck, trimmed with white calf. White ivory welt. Full of style.

Anatomik SHOES

Strengthen those weak ankles and arches with a pair of Anatomiks, a special shoe for this purpose designed by an eminent surgeon. Sizes for men and women, and you will find them a great benefit.

$5.50

White canvas, inlaid buckle, full Louis heel. Hand-turned. Ask for the Gloria.

BARGAINS—In our business odd sizes and styles constantly accumulate. We do not make special sales on them, but offer them at sacrifice prices every day in the week. You can often find splendid bargains among these odds and ends. Come any time and ask to be shown.

Staub's 336 SOUTH BROADWAY

Broadway between Third and Fourth

Store open Saturday nights until 10 o'clock.

Shoes made to order from special measurements, for the hard-to-fit feet. Consult our expert fitters.

The Doctor Advice

By Dr. Lewis Ba

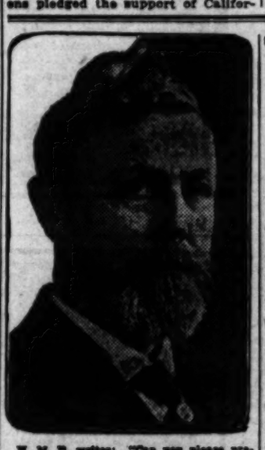

The questions answered below are typical in character, the symptoms of cases are given and the answer is applicable in any case of similar nature.

Those wishing further advice, should address Dr. Lewis Baker, Office of the College-Elwood Streets, Denver, inclosing self-addressed stamped envelope for reply. Full name and address must be given, but only initials or fictitious names will be used in any answer. Where prescriptions can be filled at a reasonable cost at well-stocked drug stores. Any compounded prescription can be filled at cost by order of wholesaler.

"Bloodless" writes: "I am so pale and my name 'bloodless' because that seems to be my condition. I am not sick, but chilly all the time. My appetite is good, but even when I eat a good deal I do not gain in weight."

Answer: I would advise you to take exercise and a persistent use of Dr. Miles' hyp-o-sulnas tablets to build up the blood and flesh. They will improve your digestion and the proper assimilation of nourishment. A gain of 5 or 6 pounds a week is not unusual.

• • •

Mrs. P. G. writes: "I am writing to you for advice, as my case is a peculiar one. I am tired and nervous all the time. Rest does not relieve me. I have been married over a year and did not know what it was to be nervous. Sometimes I feel so blue and fear I will become a nervous wreck unless I can find relief. Can you help me?"

Answer: Your nervous system is depleted. You need a tonic. Take a medicine that will aid in supplying food-energy to your nerves. Dr. Miles' nerve tablets are excellent for this purpose. Take them for several months.

NOTE: For many years Dr. Baker has been giving free advice and prescriptions to millions of people through these columns, and doubtless has done more in relieving illness and suffering than any single individual in the history of the country. Thousands have written letters of gratitude and confidence to the following:

DR. LEWIS BAKER, Dear Sir: After reading your good advice in the papers I have found relief. I confess that I was a doubter, but now I am a believer. Please send me your "Book of Health and Beauty," and I shall follow your advice to others who come to me. May your good work go on and on, for I feel better repaid than ever before in so many who suffer and others who have a doctor, as there is no charge, not even to pay one. One of your many friends, MISS [illegible] C. H. Sincerely, 130 Free St., Portland, Me.

Mrs. M. B. writes: "Can you please prescribe medicine which will relieve me of such distressing symptoms of kidney and bladder, as the following: Pains in small of back, soreness in region of bladder, calls at night, but scanty flow, with pain, burning and foul odor, pulling of limb, etc."

Answer: Those seeking relief from kidney and bladder disorders, should begin taking balmwort tablets, a very successful formula sold in sealed tubes with full directions.

• • •

Mrs. M. L. writes: "Last winter I was cured of a bad case of bronchitis by using your prescription containing xanthoxylene, and have been very grateful and confident of getting good advice. I wish to know of a good, safe medicine to reduce my abnormal weight about 30 pounds."

Answer: I thank you for your confidence and advise that five-grain arbolene tablets is the reliable obesity medicine which I always prescribe. In sealed tubes with directions. Any druggist can supply you.

• • •

James J. asks: "For several months I have not been feeling well. My skin is sallow, my tongue is coated, have headache, am sleepless, nervous and bothered with chronic constipation. Please help me."

Answer: You need a laxative blood cleansing treatment in the form of three-grain sulpherb (tablets not sulphur.) Overcome the tendency to constipation and gradually your good health and pure blood will return.

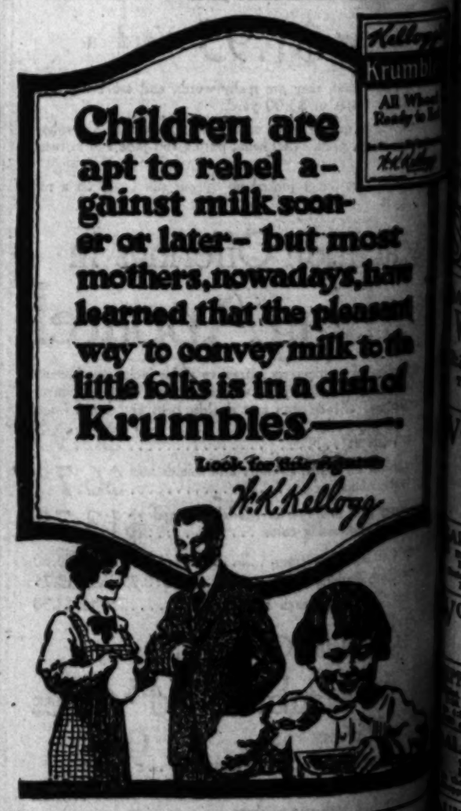

The purchasing power behind The Times' columns is this paper the supreme selling force for merchants, bankers and general tradesmen, and no advertiser can get his proper share of business without using its columns.

Life's Gentle

OCIETY.

Garden Wedding.

garden weddings are quaint; are charming; and some few designated as brilliant. Of latter class was that of Miss Grady, daughter of Mrs. anborn of No. 918 West eighth street, which took yesterday evening in the garden of the Banborn House and garden alike the beauties of nature to make a perfect setting bride and her flower-like Electric lights gleaming the branches of the trees illated the garden, which was of potted plants and ferns. ted pathway led to an altar iloli and lillies, with tall canin either side. The house was with the same flowers, the and white lace portieres. An tra from a shelter of palms the wedding march and later dancing in the ballroom. It scene of unforgettable beauty. bride was gowned in a creation of white satin with overlace and silver bands circling skirt, which was caught up a hem above the ankles. veil, edged with white silk, fed quaintly at the back of iffure, bound with orange , then falling into shimcascades, swept in a spreadwave. The bride carried a bouquet of orchids and lillies valley, the streamers coming bottom of her gown. She was ed by a bevy of bridesmaids, ite colors, as became a garding, in light blues, pinks, and greens. They carried ioned bouquets of every pet wer imaginable, the whole ed with a prim paper frill, d with tulle the shade of the edged with maidenhair fern. ng little vanity cases were of the bride. The maid of Miss Gwendolyn Grady, the sister, was gowned in pink ver pink satin, with a ing hat matching her gown ers a sheaf of brilliant pink Mrs. James Dawson Grady owned in yellow, and wore a at to match; Miss Harriet , sister of the groom, was a in baby blue, with a pink immed with blue; Mrs. Wayne wore light blue, with a delipink chapeau, and Miss Mary was attired in a pale green tulle frock, with a white and Miss Marie Nichols raped in pink satin, with hat . Little Betty Douglas was ete pink, and carried a baskof pink rose petals, which she before the bride. The was attended by Wilbur s best man, and the ushers Victor Dixon, Harry Rogs Dame Warren and Gregory . Mrs. Sanborn, mother of bride, was gowned in white with touches of silver and purand were purple orchids. Mrs. Gimm, the groom's mother, owned in plum-colored satin stones and bodice of silver The ceremony was performed Bishop Johnson, and afterward elaborate wedding supper was to the bridal party at a table ed with a fountain playing many lights. At each corner rose-shaded candelabra, and and white flowers further carout the lovely color motif. g was enjoyed later in the by the hundred or more and in the midst of the merthe bride and groom slipped for a honeymoon—no one where. On their return they will be at h the Chalfet

Former Wed

A weddin noon at the Miss Helen charming da Frederick Westlake av of Charles fore the ai years ago a ceremony w McCormack large numb bride was g simple but e georgette cr to match, an quet of lilies given in ma After the ce held in the 300 friends bride happi groom what Two of the were Mr. an who, having earlier in Se at the comfi

The couple moon, and w day, when t Mr. and Mrs. will take th gether via m

Theaters—Amusements—Ente

LUNE'S AUDITORIUM THEATER BEAUTIF

Daily at 2, 3:30, 7:30 and 9. Popular Prices.

Antonio Moreno Mary Anderson

Symphony Orchestra—$30,000 Grand Organ—Scenic Films, etc.

NEXT WEEK—DOROTHY D THE FLAME OF THE

LUNE'S BROADWAY THEATER

DOUGLAS FAIRB

IN HIS LATEST COMEDY SUCCE

"WILD AND WOO

A STORY OF THE EAST AND WEST—FULL OF TH

HOME OF BLUEBIRDS

SUPERBA

DOROT

IN "FIRES

Last Trio of [illegible] assigned: "Wh L-Ko knockout ly, and the Sun

ANTAGES— VAUDEVILLE

:00—7:00—9 P.M.

THE NEGLECTED WIFE

No. 4—Beyond Recall

CAPT. LO ANDERS FREDI BEVAN STODDAI JEROME

WASHINGTON BASEBALL PAR

PORTLAND VS. VE

Every Day Except Monday. Game Called at

FIRST THREE ROWS IN GRAND STAND RESER

ARRICK Eighth and Broadway Theater in Los Angeles

CHARLIE CHAPLIN In his The

WOODLEY— 838 S. BDWY.

BESSIE BAR In "HATER OF MEN

IPTODROME Vaudeville 2:30 Night shows 8

2 HEADLINE FEATURE ACROBATIC The Remarkable Violinist. 4—CHARLES—4 EUROPEAN NOVELTY

ALACE— 6TH NEAR BROADWAY The Heart of the Theatre District.

EARLE WI in "THE SOUL Christie Comedy "Almost a by Prof. De Chauvenet on our

UINN'S RIALTO— Main, bet. 2d and 3d. Matinee 11 a.m. 11 p.m.

N. Y. Charged $5c-15c-25c-35c MONEY BACK if TH Not the best you've ever seen exclusive Los Angeles

ife's Gentler Side—Society, Music, Song and the Dance—At the Play-houses.

CIETY.

Garden Wedding.

garden weddings are quaint; re charming; and some few designated as brilliant. Of class was that of Miss Grady, daughter of Mrs. nborn of No. 938 West ighth street, which took esterday evening in the garden of the Sanborn House and garden alike the beauties of nature to make a perfect setting bride and her flower-like Electric lights gleaming the branches of the trees il- the garden, which was of potted plants and ferns. ed pathway led to an altar and lilies, with tall can- ther side. The house was with the same flowers, the white idea prevailing. An from a shelter of palms wedding march and later ancing in the ballroom. It ene of unforgettable beauty. ride was gowned in a crea- white satin with silver on and silver bands circling which was caught up a hem above the ankles. ell, edged with white silk, ed quaintly at the back of ture, bound with orange then falling into shim- scades, swept in a spread- . The bride carried a quet of orchids and lilies ley, the streamers coming om of her gown. She was by a bevy of bridesmaids, colors, as became a gar- ing, in light blues, pinks, and greens. They carried ed bouquets of every gar- imaginable, the whole with a prim paper frill, with tulle the shade of the ed with maidenhair fern. little vanity cases were the bride. The maid of Miss Gwendolyn Grady, the ter, was gowned in pink pink satin, with a hat matching her gown a sheaf of brilliant pink rs. James Dawson Grady ed in yellow, and wore a to match; Miss Harriet ster of the groom, was a baby blue, with a pink ed with blue; Mrs. Wayne re light blue, with a deli- chapeau, and Miss Mary attired in a pale green tulle frock, with a white and Miss Marie Nichols ed in pink satin, with hat Little Betty Douglas was pink, and carried a bas- rose petals, which she before the bride. The attended by Wilbur best man, and the ushers ter Dixon, Harry Rog- Warren and Gregory Sanborn, mother of was gowned in white ches of silver and pur- purple orchids. Mrs. m, the groom's mother, in plum-colored satin and bodice of silver ceremony was performed Johnson, and afterward wedding supper was bridal party at a table a fountain playing lights. At each corner -shaded candelabra, and white flowers further car- the lovely color motif. was enjoyed later in the by the hundred or mere t in the midst of the mer- bride and groom slipped a honeymoon—no one . On their return they will be at home to their friends at the Challet apartments.

Fenner Wedding.

A wedding took place yesterday noon at the Pro-Cathedral, when Miss Helen Beewald Fenner, the charming daughter of Mr. and Mrs. Frederick C. Fenner of No. 1017 Westlake avenue, became the bride of Charles Clayton Miller, Jr., before the altar, where, twenty-one years ago she was christened. The ceremony was performed by Dean McCormack, and was witnessed by a large number of friends. The bride was unattended, and wore a simple but effective gown of white georgette crepe, with a picture hat to match, and carried a shower bouquet of lilies of the valley. She was given in marriage by her father. After the ceremony a reception was held in the vestry, where more than 200 friends came to wish the lovely bride happiness and to tell the groom what a lucky man he was. Two of the most welcome guests were Mr. and Mrs. James O'Brien, who, having been married an hour earlier in Sawtelle, motored in to be at the conclusion of the ceremony.

The couple left on a short honeymoon, and will return Sunday for a day, when they will be joined by Mr. and Mrs. O'Brien, and the four will take their wedding trips together via motor to Yosemite and Lake Tahoe. Mrs. Fenner entertained later in the afternoon for a dozen or more of the bride's girl friends, who dropped in to see the many wedding gifts. The bride is an accomplished musician, and but for the untimely interference of a certain mischief-making god, would have chosen a musical career. The couple will be at home to their friends after a month, and will make their home in Los Angeles.

Principals in society weddings.

Above, Mrs. George Grimm, formerly Miss Geraldine Grady, who was married last evening, and bridesmaids. From left to right, Mrs. James Dawson Grady, Miss Harriet Grimm, Mrs. Wayne Fisher, Mrs. George Grimm, Miss Gwendolyn Grady, maid of honor; Miss Mary Holm and Miss Marie Nichols. Below, Mrs. Harold Le Grand Lewis, who, until last evening, was Miss Edith Landes Gibbs. Mrs. Grimm was married at a charming garden wedding, and Mrs. Lewis became a bride at Christ Church.

Lewis-Gibbs Wedding.

No leveller bride has faced the altar this June than Miss Edith Landes Gibbs, daughter of Mrs. Jefferson Davis Gibbs, who, yesterday evening at 6 o'clock, became the wife of Harold Le Grand Lewis at Christ Church. There was a "dim, religious light" in the beautiful church, made by the softened sunlight gleams, and enhanced by the glow of the tall candles arranged down the center aisle and at the altar. Pink gladiolus lent a touch of color to the scene, and palms and ferns furnished an effective background. It was a setting of artistic beauty. The bride was gowned in a creation of bridal satin and tulle, with a court train of the satin falling from the shoulders. A Juliette cap was encircled with orange blossoms, and the long veil fell the length of her train. She carried a wonderful bouquet of orchids and lily of the valley. She was attended by Miss Eva Bayly as maid of honor, who wore a white lingerie frock with a fetching hat of pink and orchid, and she carried a smart bouquet of orchids, surrounded by Cecile Brunner roses and lily of the valley. The groom was attended by Walker Clute as best man.

The ceremony was performed by Rev. Baker P. Lee, and was witnessed by relatives and close friends. An informal reception was held in the vestry, and later the bridal party and relatives were entertained at dinner by Mrs. Gibbs at her home at No. 257 South Occidental boulevard. The couple will spend their honeymoon motoring through the northern parts of the State, and will be at home to their friends at the Howell Terrace after the first of August. The bride is a graduate of Westlake School for Girls, and finished at Sweet Briar, W. Va.

Weds at Home.

Miss Ethel Shrader and A. W. Jackson made their marriage vows yesterday evening at 8:30 at the home of the bride's mother at No. 1736 Sycamore street, with Dr. E. P. Ryland officiating. The rooms were decked with pink gladiolus and white lillies, to make a perfect setting for the bride, who was attractively attired in a gown of white lace, with touches of pink at the bodice and the sleeves. A veil, which came to the hem of her skirt, was caught at the forehead with orange blossoms, and a fragrant bouquet of lily of the valley and bride's roses completed her costume. She was attended by little Miss Janet Clark, who wore a frock of pink georgette crepe and tulle, and carried a bouquet of pink sweet peas. G. F. Middleton of San Francisco stood with the groom. After a wedding supper, served to relatives and intimate friends, the couple left for a motor trip to San Francisco, where they will remain for three weeks. They will be at home to their friends at No. 1840 Whitney avenue.

Interesting Sawtelle Wedding.

One of the charming members of the younger set in the Soldiers' Home, Miss Irene M. Murray, that was daughter of Capt. M. S. Murray, U.S.A. (retired,) was united in marriage yesterday morning at 11 o'clock to James M. O'Brien, attorney of Los Angeles.

The wedding, which took place at the home of the bride's parents, was simple in character, invitations being limited to officers of the home and their families, and to close personal friends of the bride and groom from Los Angeles, Hollywood and Pasadena, numbering about fifty. The bride was given away by her father; her sister, Miss Josephine Murray, was bridesmaid. Gowned in an imported dress of penia cloth, trimmed with cloth of silver and lace which had adorned the wedding dress of her mother, and with a veil of tulle in cape effect, the bride made a beautiful picture as she faced the groom in the presence of Rev. Fr. Germanus of Montebello, who officiated. Among many beautiful bridal gifts was one from Mrs. O'Brien's mother, consisting of the family's full table set of silverware. The honeymoon will be enjoyed in a touring car, to include a trip to Yosemite Park, Lake Tahoe and Carmel-by-the-Sea. The newlyweds will be at home after August 15 in their own new home on Canyon drive, Hollywood.

GOOD FOR CAMPERS.

The Council yesterday refused to vacate Hubbard avenue, the main entrance to Pacoima Canyon. A representative of the Ford Rancho asked that the street be closed, as it runs through his property, and the highway was never dedicated for public use. A score of citizens who own cabins in the canyon protested. They said the road has been open for at least thirty-one years, and they have built cabins at costs ranging from $200 to $1000 in the canyon. The Council unanimously refused to close the avenue, and the Ford representative said he would take other steps to get what he wants.

FRIVOLS.

News and Views.

CLOVER'S ROMANCE.

ALL FORCES LINING UP TO PUT OVER "LOMBARDI, LTD."

By Grace Kingsley.

The Morosco dramatic mill is now grinding merrily, and Manager Morosco himself is probably the busiest man in the world outside of a continuously-performing, personally-conducted captain in the French trenches. "What Next?" at the Majestic is being pruned and plumped up in necessary spots, and when he is not engaged in this work, and in assisting in the writing of a musical comedy version of "Sadie Love," with Elmer Harris, Mr. Morosco is helping in the supervising of rehearsals of "Lombardi, Ltd.," which promises to be the most ambitious theatrical undertaking in the Morosco record.

Frederick and Fanny Locke Hatton, authors of "Lombardi, Ltd.," which will go on at the Morosco Theater next Sunday afternoon, arrived from New York City last Monday evening, and are now busily engaged in going over the script of their new play with Clifford Brooke, the celebrated London director, who is rehearsing the large cast. Leo Carrillo, who will star in the piece, was letter perfect in his lines when he arrived in Los Angeles, having been provided with a copy of his role, which he studied en route from New York. Even during rehearsals his role has remained practically as written, so he promises an excellent performance. Bertha Mann and Grace Valentine will have principal feminine supporting roles.

Fanny Locke Hatton, one of the hardest-working women in the world, considers she is having a vacation out West. Her husband has called her "the indestructible woman," so busy is she at home. Not only does she run a big house there, but she is ever in demand at social and charitable affairs, managing to find much time outside of all this for her own personal charity work.

The indefatigable author of "The Great Lover," "Upstairs and Down" and other successes, even acknowledges she began a new play while en route to California.

Busy Little Eva.

Eva Fallon, the chic and lovely young woman who is making a hit at the Majestic in "What Next?" was last seen here in "The Princess Pat," at the Mason, playing the leading role. Miss Fallon assumed that part, in New York, on a twenty-four-hour notice, following the murder of her predecessor playing the role.

"I studied and rehearsed all day and all night," said Miss Fallon, "with the result that when I went on the stage I thought I was perfect in the part, or as nearly so as one could become on such short notice—only to find to my horror that the moment I faced my audience I forgot every word. I had some dancing to do, and the orchestra helped me at once into that, the leader seeing what a fix I was in. And then—agony piled on agony!—I slipped and fell.

"But that fall knocked my senses back into me, and every word suddenly came to me. I arose and went on with my role, and as the fall was a funny one, I let the audience think it was a part of the play."

Star Dust.

Miss Fallon is deeply interested in interpretative dancing, and will study it while here, possibly with Ruth St. Denis, an old friend of hers, with whom she became acquainted when both were chorus girls in New York, a few short years ago.

"Miss St. Denis came in one day and showed me her dancing dress that she was to wear that evening," said Miss Fallon. "The material had come off a 10-cent bargain counter, and she had made it herself. She laughed and asked me if I didn't think she was industrious, and didn't I think she'd make a hit some day. I told her yes, but she hadn't any the best of me—and then I showed her my dancing slippers, which at first had been white, then painted with oil paints alternately pink and red, and finally on that day had become bronze beneath my talented brush."

Not Community Property.

Ray Snow, at the Orpheum this week, tells a good one on himself. Recently he was riding in an omnibus, and next to him sat a boy who was persistently snuffling. Snow became so disturbed at this that finally he said to the boy in an appealing tone: "Have you a handkerchief?"

"Yes," said the boy, "but I don't lend it to strangers."

Ella Hall will Wed.

Ella Hall, Universal star, is shortly to become a bride. Miss Hall made this news public to a number of her girl friends whom she entertained at a tea party late yesterday afternoon at her home in Hollywood. It was not a surprise to the majority of these friends, as the young man whom Miss Hall is to make happy has been constant in his attentions to the popular young woman for some time.

The young man in question is Emory Johnson, a Universal actor who has been making a hit in juvenile roles.

Cupid Dispatch.

Film fans are raving this week over Rudolph Cameron, Anita Stewart's new leading man, appearing with her at Tally's Broadway in "Clover's Rebellion."

There is a romantic story attached. According to good authority, Mr. Cameron a year ago was an actor playing mere bits at the eastern Vitagraph studios. But he was madly infatuated with the lovely Miss Stewart. He sought her acquaintance in every way and by and by somebody, just to get rid of him, gave him the desired introduction. Miss Stewart took a great liking to the young man, and the two are now the best of friends, if not actually (as rumor whispers) engaged to be married.

The youth is very talented and bids fair himself to become a star within a short time.

Not Slow Freight A-tall.

There came near being one bell boy less at the Alexandria today. Douglas Fairbanks was being entertained last evening by some of his friends in the smallest of the banquet halls, when word arrived that his trainer, "Bull" Montana, waited below-stairs.

"Send him right up," said Doug, jovially.

It was some time before Montana appeared, and he presented a dishevelled appearance.

"What's the matter?" demanded Fairbanks.

"Oh, nothin'," said "Bull," "only that little snipe of a bell boy tried to bring me up in the freight elevator!"

Genius Won't Behave.

And now Frances White is to be unmarried, if appearances go for anything. She and friend husband have parted, and the gentleman, who is apparently of an economical turn, goes about declaring that it has "cost him exactly $2000 to be known as Mr. Frankie White."

Maxine will Visit.

California will have two distinguished professional visitors this summer in the persons of Lady Gertrude Forbes-Robertson and her sister, Maxine Elliott. Instead of returning to Europe, as she had planned, Miss Elliott has decided to remain in this country for the present, no doubt influenced to this decision by the desire of her titled sister to come to their native State, for both of these beauties, formerly of the stage—one now retired and the other devoting her talents to the screen—are Californians.

Miss Elliott was for a long time an active force among the nurses in Northern France, and her visit to this country was intended to be only temporary. She had her trunks packed recently, and had bidden her friends farewell, preparatory to the ocean journey, but she received word from her sister, and the impulses of family affection prevailed.

Some Horse is Dixie.

Ray Cox, whose "First Lesson in Horseback Riding" is one of the season's Orpheum hits, gives an interesting explanation of how she acquired Dixie, that quiescent equine who acts as the buffer for her act.

"The first time I saw Dixie," said Miss Cox, "he wasn't running away. What I mean is, two other runaways closed in beside him, but he was standing as calmly as if in a clover pasture. On his back sat a very frightened little girl. It was in a New York street, and I momentarily expected Dixie to bolt with the child on his back. But he did nothing of the sort. He stood still while the excitement raged around him and then trotted quietly off. I asked the child where she got him, and she told me from the riding school. 'That horse is my meat!' I told myself right there, for I knew he'd never get stage fright. And he doesn't. But you may notice I have to make up new stuff every night to keep pace with the vagaries of his ears and tail."

Show World Review.

MELODIOUS DAYS HERE.

OPEN SEASON FOR MUSICAL COMEDY FROLICS.

With the exception of one theater which insists on being somewhat serious, though interesting, everything on the Los Angeles theatrical programme this week is not only mirthful, but melodious as well. The heyday of musical comedy seems to have come again, and for this happy fact Oliver Morosco is to some extent responsible. Indeed, it is now certain Mr. Morosco's first great success along that particular line will be playing in Los Angeles along with his last big effort, as "What Next?" bids fair to remain here for several weeks before seeking fame on that other Broadway, and "So Long Letty" is booked for the Mason next week, following the present musical comedy success, "Very Good Eddie."

In the vaudeville world, too, things are "picking up," good humor and choice music predominating.

In silent drama there is a world of "good stuff," running the entire gamut of the imagination, although there's nothing particularly heavy on the present week's programme. Of course, there is a plentiful sprinkling of vampires, but even the children have ceased to take vamps seriously.

Among the cinema stars on local screens this week are Antonio Moreno, Mary Anderson, Douglas Fairbanks, Valeska Suratt, Bessie Barriscale, House Peters, Eugene Pallette, Anita Stewart, Harold Lockwood, Carmel Myers, Dorothy Phillips, Earle Williams and many others.

Mason.

When Los Angeles theatergoers said "So Long, Letty!" to "So Long Letty" they didn't mean good-by, for they knew the pretty song bird would some day fly back home. After migrating from one metropolis to another, covering practically the entire United States, and having added a few new feathers to her plumage and a few new notes to her song, the melodious songster is returning to the home where she was born and will be seen and heard at the Mason Operahouse, beginning next Monday.

The cast includes such favorites as Charlotte Greenwood, May Boley, Sidney Grant, Hal Skelly, Tylor Brooke and Hallie Manning.

The attraction at the Mason this week is the smart musical show, "Very Good Eddie."

Morosco.

Following "Common Clay," which will be given for the last time Saturday night, the new play at the Morosco, beginning with Sunday's matinee, will be, "Lombardi Ltd.," from the pen of Frederick and Fanny Locke Hatton, authors of "Upstairs and Down" and other successes. The new production will introduce to Morosco patrons Leo Carillo, one of California's favorite actors, the play having been written expressly for Mr. Carillo.

Following its run in Los Angeles the piece will be presented on Broadway, New York, as one of the biggest attractions of Morosco's autumn programme for the East.

The play will be produced here under the direction of Clifford Brooke, brought to Los Angeles by Mr. Morosco expressly for this purpose. Grace Valentine, an old favorite in this city, will appear in the cast.

Majestic.

"What Next?" asks Oliver Morosco in his latest musical comedy, and the patrons of the Majestic are answering "Broadway, New York!" From the standpoints of comedy, scenery, music and action, "What Next?" promises to be the biggest hit of the present season in Los Angeles. When Mr. Morosco produces a new piece the public reverses the general rule, first going to see the play and then reading the comments of the critics. In the present instance both press and public are unanimous in their comment on Mr. Morosco's work and the comment is "It's a peach!"

The big cast includes Fanny Yantis, Eva Fallon, Ed Flanagan, Charles Winninger, Blanche Ring and the Du-For Brothers.

Orpheum.

By a last minute arrangement, concluded because of her extreme popularity, Miss Ray Cox has been retained by the Orpheum for its Fourth of July week bill, opening Monday. The big programme contains nine acts in all, each of which is said to be exceptionally brilliant in its own particular way. Evelyn Nesbit and Jack Clifford also will remain and Nat Goodwin returns for another week.

"The Diamond Palace" is a rural comedy to be offered by Frank Milton and the De Long Sisters; Vera Berliner is an artistic violinist; Jack Clifford (another one,) and Miriam Wills offer a skit called "At Jasper Junction," and Dorothy Brenner—well, she may be a bit shocking but she promises to prove interesting as ever. Remains also Callste Conant in "Tuneful Tales," and the Helen Leach Wallin Trio in the "Iron-Jawed Sensation."

Pantages.

Thousands of vaudeville patrons are experiencing a new thrill this week at Pantages, where Capt. Louis Sorcho's submarine show is the interesting headliner. Deep-sea diving, little understood by most persons, is being explained and demonstrated by experienced divers. Another fascinating topic, the control of submarines, is shown in a similar manner by means of a miniature U-boat. From an educational standpoint alone the act is well worth while.

There are other good acts on the programme, but the submarine show is the shining feature.

Next week the Al Golem company, acrobats and court artists of the Shah of Persia, will head the bill.

Superba.

"Fires of Rebellion," starring Dorothy Phillips at the Superba this week, contains a story said to burn its way into the hearts of spectators.

The harmonious Lark Trio, and the Jazz Band continue to please music-lovers. The attraction next week will be Franklyn Farnum in "The Car of Chance."

Quinn's Rialto.

The beauty of the screen version of "The Whip," the present attraction at the Rialto, is that the spectator does not need to use his imagination in picturing what has happened between act one and act two. It's all there before his eyes. "The Whip" is a genuine thriller and in film form is, in many respects, better than the legitimate production.

Theaters—Amusements—Entertainments

MAJESTIC— MATINEE SATURDAY
MAJESTIC
WHAT NEXT
Book by Oliver Morosco and Elmer Harris. Music by Harry Tierney. Lyrics by Al Bryan.
With BLANCHE RING and an All-Star Cast
Including Charles Winninger, Ed. Flanagan, Neeley Edwards, Eva Fallon, J. Gerard, Dainty Marie, Three Du Fors, Fanny Yantis, and California Chorus 100% Youth.
Prices, 25c-50c-75c-$1.00-$1.50. Matinees, 25c-50c-75c-$1.00.

WORLD'S GREATEST STOCK COMPANY— MOROSCO MATINEE TODAY
SPECIAL RETURN ENGAGEMENT OF
COMMON CLAY
Beginning Next Sunday Matinee. First Time on Any Stage.
"LOMBARDI, LTD." with LEO CARILLO
And a Notable Morosco Cast. Staged by Clifford Brooke.
No Advance in Prices. Evenings: 10c to 75c. Matn., 10c to 50c.

BURBANK— BURBANK VAUDEVILLE PHOTOPLAYS
10c Any Seat Any Time 1 to 11 P.M. Daily
10c GAIL KANE and Douglas MacLean in 5-act film, "Upper Crust," and 5 corking good vaudeville acts

MASON OPERA HOUSE— LAST FOUR PERFORMANCES
VERY GOOD EDDIE
THE SMARTEST AND BRIGHTEST OF ALL MUSICAL COMEDY HITS
Prices: Nights and Mat. Sat. 50c to $2.00. Mat. Today, $1.00.
TRIUMPHANT RETURN — NEXT MONDAY
OLIVER MOROSCO'S
SO LONG LETTY
SPARKLING COMEDY CATCHY MUSIC PRETTY GIRLS
Nights 50c to $1.50; Mats. Wed. and Sat. $1.00.
Music by Earl Carroll
Book by Oliver Morosco & Elmer Harris
SEATS TODAY 9 A.M.
With CHARLOTTE GREENWOOD, the New York Cast and a COLLECTION OF BEAUTIFUL GIRLS.

ORPHEUM— THE BEST OF VAUDEVILLE
Every Night at 8. 10-25-50-75c; Boxes, $1.00.
Matinee at 2 DAILY, 10-25-50c; Boxes, 75c. Except Holiday Matinees.
1911-ANNIVERSARY WEEK-1917
EVELYN NESBIT AND JACK CLIFFORD, "A 1917 Creation;" CALISTE CONANT, "Tuneful Tale Teller; RAY W. SNOW, "Man About Town;" DOROTHY BRENNER, Lady Dainty of England; HELEN LEACH WALLIN TRIO, Iron Jawed Feats; OLIVOTTI, MOFFETT & CLARE, Music and Dance; BOYLE & BROWN, Bright, Breezy Bits; MISS RAY COX, "First Lesson in Horseback Riding."
Orchestral Concerts, 2 and 8 p.m. Pathe Semi-Weekly News Views.

TALLY'S Broadway Theater PRICES 10-20-30 CENTS
ANITA STEWART IN CLOVER'S REBELLION
SHOWS This Week BEGIN AT 10:30 A.M. 12, 1:30, 3, 4:30, 6, 7:30 & 9 P.M.

MILLER'S Junction Spring & Main at Ninth. Fox Features & Comedies. Prices, 10-20-30c.
Two big features. One full of thrills and the other of laughs.
VALESKA SURATT in "THE SIREN"
and Hank Mann in "His Final Blowout"
Shows 11, 12:45, 1:30, 4:15, 6, 7:45 and 9:15.

ALHAMBRA Miller's Hill Street Theater Bet. 7th & 8th on Hill. Prices 10c, 20c, 30c.
House Peters in "The Heir of the Ages"
He's a "Cave-Man" in this big virile story.
Added feature: O. Henry's "No Story."
Shows 11, 12:45, 1:30, 4:15, 6, 7:45, 9:15 P.M.

SYMPHONY THEATER— SYMPHONY THEATER
SWEET AND COOL 514-516 SOUTH BROADWAY.
EMMY WEHLEN
IN "THE DUCHESS OF DOUBT."
Symphony Outdoor Feature—The Catalina Island you have never seen. HI HOLLER of "Way Down East," an added attraction.

SUNDAY TABERNACLE—JULY 16 to AUG. 18
90 Events Great Chautauqua Assembly $7.50
SEASON TICKETS $10.00 VALUES FOR $7.50. 204 HIGGINS BLDG.

PUBLISHERS.
THE TIMES-MIRROR COMPANY.
OFFICERS:
H. G. OTIS, President and General Manager.
HARRY CHANDLER, Asst. Gen. Mgr. and Treas.
HARRY E. ANDREWS, Managing Editor.
F. A. PFAFFINGER, Assistant Treasurer.
MARIAN OTIS-CHANDLER, Vice-Pres. and Sec'y.

Los Angeles Times

EVERY MORNING IN THE YEAR.
Daily and Sunday, Illustrated Weekly and Semi-Monthly Magazines. Yearly, $8.00; Monthly, 75 Cents. Postpaid, Daily Founded Dec. 1, 1881—36th Year.
Member, Class A, of the Associated Press. Leased wire mileage covered: Day, 25,000; Night, 32,000; words transmitted, 60,000, not including specials.

OFFICE:
New Times Building, First and Broadway.
Branch Office No. 1—419 South Spring Street.
LOS ANGELES (*Loce Ahng-hayl-ais*)
Entered at the Postoffice as mail matter of Class II.

TREND OF THE FINANCIAL NEWS.

CHIEF EVENTS OF YESTERDAY.

(At Home:) Call-loan rates in New York opened at 6 per cent. and then fell to 2 per cent., the minimum for more than a fortnight. Time loans also shaded for the shorter maturities. A pronounced increase in the demand for Liberty bonds was the feature of the bond market.

WHY SUNDAY?

Los Angeles ministers will observe "Citizenship Sunday," making a special appeal to the patriotic spirit of the people. There's nothing wrong about that, of course, and it may tend to awaken some of the dead ones, but to the loyal American there is no necessity for the celebration of any special day for such a purpose. There is an old darky song beginning: "Let every day be Sunday, Lo'd!" On Citizenship Sunday let the pastors appeal to their congregations to make every day citizenship day.

BEWARE OF THE UNEXPECTED!

While we are building airplanes and training aviators to attack the camps and munition plants and fortresses of Mr. Hohenzollern, will it not be well to keep a few hundred Zeppelin destroyers at home? If the patriot and hero, Carranza, should be superseded in Mexico by some unscrupulous get-rich-quick adventurer, without the fear of God in his heart, some Senor Don Snatchall Bustamento, who would accept a few millions from the Kaiser in return for an airplane base, it would not be a picnic for San Diego and Los Angeles and San Bernardino and Calexico. Let us not be overconfident. The unexpected often happens.

LOYAL COLONISTS.

A regiment of Fiji Islanders is on its way from the South Seas to help England beat back the invading Germans in France, and a large number of Chinese laborers are on their way to France to cultivate the soil there while the former cultivators fight the Germans. Great Britain has two colonies in Europe, eleven in Asia, twenty-two in Africa, twenty-three in America and ten in Australasia. Of these twenty-nine were acquired by treaty cession, seventeen by settlement, thirteen by conquest, seven by annexation and two by occupation. They are all loyal to the mother country and have generously contributed both in money and men to the war.

ALL HE NEEDED.

A man who came to Los Angeles from an eastern State decided to commit suicide and sat down and wrote a number of interesting letters to his friends, telling them how he felt about life and why he intended to launch his bark out on the unknown waters. Looking over the missives he found them so fascinating that the idea occurred to him to live awhile longer and earn his right to existence by wielding the pen for the entertainment of his fellow-beings. It's a good thing for him that he came to the Southland before writing those letters, otherwise he might have carried out his original intentions. All he needed was an impetus to give him the will to live, an inspiration to do something worth while. If a man has any genius in his soul he will not fail to find expression for it in a land like this.

PLANNING THE WAY.

The government is planning to commandeer all available plants in the United States to rush the manufacture of airplanes and hydroairplanes. The airplane fleet is now considered by government officials to be one of the most powerful factors to be used in winning the fight which world democracy is waging against world autocracy. The War Department has taken occasion to compliment the newspapers of the country for the efforts they are making to impress the importance of this step. As time goes on there proves to be less and less sentiment against any idea of censoring the press and more and more reason for giving the newspapers away to publish whatever they may consider conducive to the welfare of the country. In their own way the newspapers will contribute just as substantially toward the construction of a great airplane fleet as will the designers and mechanics, the laboring men and those who will donate their plants to the government for this important business.

A COLOR STRIKE.

Twenty-five hundred full-grown white men—brave and noble specimens of the genus homo—quit work for the General Electric Company at Schenectady, N. Y., because the company refused to discharge a negro drill-press operator. The colored man was a student at Union College and was recommended by the college authorities.

The strikers were addressed by a soapbox orator named Lefkowica, who announced that they demanded the segregation of the negroes and that he should not be permitted to work in the same building with the strikers or taint the air of the recreation ground with his curly-headed, thick-lipped, dusky-skinned personality.

The Times ventures the suggestion that the lone negro is probably morally and intellectually superior to any one of the 2500 striking white men who quit work, deprived their families of from $7000 to $10,000 a day, all told, and are preventing the General Electric Company from filling its contracts with the government.

The case is hopeless. As Artemus Ward remarked, "You can deal with almost any kind of a fool except a damphool."

THE SPLIT IN THE SOCIALIST PARTY.

Patriotism and Socialism have clashed since the United States has become an active participant in the fight of democracy against despotism. For the first time Socialist ideals have been put to a practical test; and the result is that a number of men who have been known as the brains of the Socialist movement have left that party. The organization is split in twain and, in the words of John Spargo, former member of the National Executive Committee of the American Socialist organization: "Here in America the Socialist party is doomed. The very word has acquired a hateful significance for many thousands of Americans who are Socialists and internationalists, and neither sentimental pacifists nor apologists for German militarism."

When the United States formally entered the war Mr. Spargo was one of the five members of the Socialist National Executive Committee. At the St. Louis conference he urged that the Socialists of the United States give loyal support to President Wilson. For this he was scornfully dubbed a "patriot Socialist" and was informed that his resignation would be in order. "When it came to a question of giving up my patriotism or my Socialism," says Spargo, "I chose to withdraw from the Socialist party and give my support to the government of the United States in this great war."

This withdrawal of Spargo in order that he might support the Federal government came to the majority of Socialists in the United States like lightning from a clear sky. They had been supporting Socialist candidates for a number of years, but were not aware that in doing so they were forswearing their patriotic allegiance to the United States. They supposed that a good Socialist could be an equally good patriot; but now they find they have come to the parting of the ways.

Charles Edward Russell was expelled from the Socialist party because he accepted a place on the United States Commission to Russia. The Socialist National Executive Committee had declared against the war and Russell's action was held to be treason to his party, a much more serious offense in Socialist eyes than treason to his country. Dr. Max Goldfarb is now in Stockholm, claiming to represent the American Socialist party. He has given formal assurance to the assembled delegates that, "although the United States is already in the war, the position of the American Socialist party as a whole is strictly neutral and thoroughly international."

Many were bewildered when the announcement was made two weeks ago that the State Department had declined to issue passports to Victor L. Berger, Morris Hillquit and Algernon Lee to attend the International Socialist conference at Stockholm as representatives of the American Socialist party. It was not generally understood that the Socialist National Executive Committee had condemned the action of the United States in entering the war and that these delegates would convey the impression to German and Russian Socialists that the war movement was unpopular in the United States. Neither has it been generally known that the St. Louis Socialist convention passed resolutions that conscription should be met with "mass action."

Commenting on the action of the State Department in refusing these passports, W. J. Ghent of Los Angeles, secretary of the Platform Committee of the National Socialist Convention in 1912, says:

> I wish that the record of the American party majority had been something else—almost anything else—than what it has been. For more than twelve years I have been a member of the American party and have taken some share in its activities. But the majority has proved disloyal to the cause of democracy and civilization, and to me, as well as many others of the minority, there is a gratification in the knowledge that the government has denied it an opportunity of aggravating its offenses. Its disloyalty to the nation of which it is a part is matched by its disloyalty to internationalism and world-wide humanity.

This is the expression of the minority faction of the American Socialist party, of the men who put patriotism first. But the Socialist papers of the country are almost unanimous in their denunciation of what they term these "reactionary renegades." A man who subscribes to the sentiment "America first" has no place in the Socialist party. This is the vital principle of Socialism, although it was little understood in this country before the present war. Socialism means "internationalism;" it means something that is outside of and superior to national government. When any important question is raised the Socialists of all nations are supposed to meet in international conference and decide what shall be done about it. The action of this conference must be binding. Patriotism is love of country; it means that there is no allegiance higher than that to the nation of which one is a citizen; it is the very antithesis of Socialism. The Socialists themselves assert without reserve that no one can be both patriot and Socialist; they say that would mean serving two masters. This single declaration would seem to be enough to damn the very name Socialist in America for all time. No country in the world is more patriotic than the United States—which means that, at heart, none is less Socialistic.

But it is not in the United States alone that the Socialist party is on the rocks. In 1914 the French Socialist party was stronger entrenched in the government than that of any other nation. A number of its members held Cabinet positions. Jean Jaures, Cabinet member, was the leader of the French Internationalists. He tried to keep France from going to the aid of Russia; he was for "peace at any price." But patriotism proved stronger than internationalism; his own followers turned against him in the French Chamber of Deputies, and on the same day that the German hordes invaded the free province of Luxemberg Jaures was slain by infuriated French patriots. That was the last of Socialist internationalism in France.

The German Socialist party passed through a similar crisis. In fact, the German Socialists were the first to renounce their allegiance to internationalism. When German imperialism hurled its defiance in the face of a startled world by invading the neutral soil of Belgium the question on every lip was, "What of the German Social Democratic party?" If the five million members of that party refused to support the government German imperialism was doomed. There were a few feeble protests; the protestants were thrown into prison and dragged from there to the trenches, and the Social Democratic minority in the Reichstag failed miserably to meet the test.

Karl Liebknecht, an eminent German Socialist, refused to support the government. He is now wearing felon's stripes; and most of his followers are prisoners in foreign countries or dead. Philip Scheidemann, another leading German Socialist, tore up his red flag, sang "Deutschland Uber Alles" and is now high in the councils of the empire. In whatever country the issue has been raised, patriotism has gone forward and Socialism has gone back. This is as it should be. In the new democracy there will be no place for either Socialism or imperialism. Least of all will there be a place for them in America. Socialism came across in the steerage from Germany thirty years ago. In the first Socialist gatherings in this country the German language was spoken; yet the German Socialists were the first to renounce their ideals when they were put to the acid test. In a country where every citizen is a patriot Socialism is certain to be repudiated just as soon as its real meaning is understood.

The Bauble.

TIRED OF THE DIRECT PRIMARY.

Direct primaries have been tried in the East, as in California, and have been found wanting. A poll of the Superior and Supreme Court benches in the State of New York reveals that the judges themselves are practically a unit in desiring a return to the convention plan of selecting candidates for the judiciary. Republican leaders in New York are also in favor of the convention plan for nominating candidates for State offices.

New York's experience epitomizes that of California and other States in which the direct-primary plan has been tested. There is a marked deterioration in the standard of candidates nominated; as platforms are impossible, there is no co-ordination of principles, and the only thing on which the majorities of those elected will agree is to increase the supply of pork; as there is no party responsibility, there is no method of sifting candidates, and only those are nominated who are willing to pay highest for the privilege; the office-holders form easily and naturally a strong political machine, and the expenses of the campaigns of the "ins" is borne by the taxpayers.

Commenting on the failure of the direct primary in the East, the Washington Post (independent Democratic) observes:

> "None of the promises made for the primary has been realized. It has merely increased the use of money in campaign and has proved a deterrent to many able men who might have entered political life. Certainly it has not eliminated the 'boss' system. With their organizing ability they find the primary system even more pliable than the old convention system."

No State has suffered more from the evil effects of the direct primary than California. In many instances it has driven an honest poor man out of State politics; it has dragged the ermine of the judiciary through the filth of the cheap grog shops and the impurities of the tenderloin; during the six years that it has been in effect in California the cost of State government has more than doubled; it has pushed extravagance and waste to the point that California has one of the worst State governments in the United States and the highest per capita tax rate; it has placed a premium on political debauchery and charlatanism. It must go.

THE GOLDMAN SCOUNDRELS.

Caught like rats in a trap, Emma Goldman and her notorious anarchist consort, Alexander Berkman, are claiming the protection of that Constitution which they have flouted with so much contempt, to save them from a felon's cell. These disreputables are under arrest in New York for treasonable utterances and for circulation of seditious literature. A police raid on their apartments disclosed that they were the instigators of a widespread plot on the part of anarchists and slackers to avoid military service. Both by word of mouth and in printed literature they advised all persons who believe in "universal liberty" not to respond to the Federal order for registration.

When their cases were called in the New York police courts they sought, through counsel, to secure their release by urging that, because they had not themselves declined to register, they had committed no crime. Admitting that they had urged others not to register, they claimed that this was only expressing an opinion and that it did not constitute a criminal offense.

This plea recalls the defense made for the traitorous northern Congressman, Clement Vallandingham, during the progress of the War of the Rebellion. Vallandingham was urging upon soldiers to desert and calling on his constituents from an Ohio district to aid the deserters in making their escape to Canada. Arrested and convicted of the crime of sedition, an appeal was made to President Lincoln for his release. The argument used was that Vallandingham had himself committed no crime; that his utterances should be regarded as privileged communications.

To this appeal President Lincoln made the following historic reply:

> Long experience has shown that armies cannot be maintained unless desertion shall be punished by the severe penalty of death. The case requires and the law and the Constitution sanction this punishment. Must I shoot a simple-minded soldier boy who deserts, while I must not touch a hair of a wily agitator who induces him to desert? . . . I think that in such a case to silence the agitator and save the boy is not only constitutional, but, withal, a great mercy.

Certainly no more illustrious precedent than this could be asked for the punishment of the Goldman woman and her accomplice for urging other weaker, but infinitely less base, minds to evade the Federal call for registration. This unsavory couple circulated tens of thousands of appeals to others not to register, assuring them the order was unconstitutional. If the ignorant foreigner who followed their instructions is to be imprisoned for a term of years, expatriation should be the penalty for these archconspirators guilty alike of the crimes of treason and sedition.

Emma Goldman is still indulging in her anarchistic vaporings against the government and appears to be getting away with it. She is a modern marvel in that she has so long succeeded in evading the mild rule of this country. In Germany she would have been long ago suppressed as a public nuisance. The limit of toleration for this element of our citizenship is almost reached.

How quick the local cafeteria men are to catch on! The newspapers have been full of talk recently about substituting cornmeal for flour in the preparation of many foodstuffs, and it is now possible to purchase two slices of fried mush about the size of a lead pencil for a nickel. Before the talk began they were the width of two fingers.

HITS AND MISSES BY OTHER PAPERS.

The airplane is the thing. Germany cannot hold her trench line if she be driven from the air and the communications of her armies are exposed to constant bombing attacks by airplanes flying low enough to be able to throw explosives to hit their marks. A force of 100,000 airplanes will have the military effectiveness, it is estimated, of 2,000,000 foot soldiers.—[Topeka State Journal.

Admission to the drafted army will be so carefully restricted to physically perfect men that it will in itself be a recommendation to a woman who is looking for that kind of a husband, but the rejected are likely to be embarrassed by the ladies with such questions as: "What was the matter with you? Flat feet?"—[Portland Oregonian.

It is well that the college boy should be eager to enlist—that he responds gladly to the call of the Great Adventure—but it is also well that he should be ready to obey if told by competent authority to stick to his studies when by so doing he can best serve his country.—[New York Times.

America is hurrying as best she can to give the Allies greater assistance. It certainly cannot be much longer that the beast will be allowed to stalk through the land and fly through the air and move under the waters. It has been a long, terrible season of bloodshed and rapine; but hosts of light are drawing closer and closer together and forming for the final drive which will rid the world of this pest spot—this ungodly, unrighteous, inhuman, pillaging, plundering, ravishing system which has sent misery and death into every part of the world. Yet a little while and honorable reprisals will come to all.—[El Paso Times.

A definition of war, attributed to William Tecumseh Sherman, whose authority has never been doubted, is now quoted the world over, and with increasing emphasis. Yet it was delivered in an offhand fashion, and was never intended by the general to be taken as a thoroughly-matured conclusion. Another definition of war with which, however, he would doubtless have preferred his name to be identified was, "War's legitimate object is a more perfect peace," words, by the way, that may be found inscribed upon his monument at Washington.—[Christian Science Monitor.

A Congressman asks why a thirty-five-ounce loaf is sold in France for 8 cents while a fourteen-ounce loaf from the same flour sells in Washington for 10 cents. People who are not experts in economics would say it is because Americans are dead easy.—[Springfield Republican.

RIPPLING RHYMES.

THE SUN.

The clouds were strung across the sky, day after day, week after week; they wouldn't let the earth get dry, for every hour they'd spring a leak. There was no let-up to the rain, it would't do a thing but pour; all day we heard it on the pane, and sobbing, slopping at the door. All night it sloshed and streamed and wept and beat and pounded in the dark, till weary people, as they slept, would dream of Noah and his ark. At last the rain no longer dripped, no longer soaked the aching land; the dingy clouds broke up and skipped, the sun appeared at his old stand. Then did the air with joy resound, and it was most instructive fun to see the people stand around and heap their blessings on the sun. The matron and the lovely lass, the husky man shed tears and cried, "It takes the sun to cut the grass! It is all wool and three ells wide!" We don't appreciate the sun while it pursues its daily course; but when it hides two weeks, or one, we hoot and howl until we're hoarse. And if it shines a bit too long, as in the middle of July, we groan beneath our load of wrong and throw some dornicks at the sky. WALT MASON.

CHIPS FROM OTHER BLOCKHEADS.

[Puck:] Chollie: When I was a boy, you know, the doctor said if I didn't stop smoking cigarettes I would become feeble-minded. Bessie: And why didn't you stop?

[Minneapolis Tribune:] "Good morning! I came to tune your piano." "Piano? But I didn't send for you." "No, ma'am, but the neighbors said I ought to call."

[Detroit Free Press:] "I want to look at some note paper." "Watered stock, ma'am?" "I should say not. My husband has wasted money enough on that kind."

[Judge:] "Now that, sir, is a very good cigar, one that you need not be afraid to offer to anybody." "That's all right, as far as it goes, but I want one that I can smoke myself."

[Musical America:] At a recent concert, the conclusion of which was the song, "There is a Good Time Coming," a farmer rose in the audience and said, "Mister, you couldn't fix the date, could you?"

[Boston Transcript:] Man of Business: I can spare you five minutes, but, you know, my time is money. Gentleman of Leisure: I shall be happy to take it in that form, sir.

[Puck:] Visitor: What do you do with a story that the editors reject as too improbable? Dasher: I turn it into a scenario, add a few more improbabilities, and sell it for the movies.

[New York Times:] Mother: I hear that Harry Smith is the worst boy in school, and I want you to keep as far away from him as possible, Tommy: I do, ma. He is always at the head of our class.

[Philadelphia Press:] Yankee ingenuity invented the submarine, and since it has been perverted to a pirate boat Yankee ingenuity is expected to invent something to destroy it.

National Editorial Service.

RUSSIA AND THE WAR.

(CONTRIBUTED TO THE TIMES)

BY SVETOZAR TONJOROFF,

Author of "The War of the Nations," "Russia's Struggle for an Outlet," etc.

THE peace formula of the new Russia, summarized in the phrase "peace without annexations or indemnities," is not a new development. The spirit which it denotes found expression at the beginning of the conflict. Speaking for the Social Democrats in the Russian Duma on August 2, 1914, the day on which the Czar issued his declaration of war, M. Khaustoff, a member of the Duma, said:

"The present war, the result of a policy of greed, is a war the responsibility for which will be borne by the ruling classes of all the countries now fighting. The proletariat, the constant defender of freedom and the interests of the people, will always protect the welfare of the people against all attacks, from whatever quarter they may come. The workers of the fighting countries were unable to prevent the outbreak of the war and the orgy of barbarism which it carries with it. But we are deeply convinced that it is the international policy of all the working masses of the whole world that the proletariat will find the means of bringing the war to the quickest possible termination. And the terms of peace must be dictated, not by diplomats, but by the peoples themselves."

M. Khaustoff's utterance reads like an accurate forecast, almost word for word, of what has been said on the subject since the downfall of the Czardom by the spokesmen of the Russian Social Democracy, the Union of Soldiers' and Workmen's Delegates. The principle of "peace without annexations or indemnities" is a formulation of what the Russian Social Democrats conceive to be the terms "dictated by the people themselves." And it must be remembered that the authors of this formula are the controlling power in the Russian state.

The obvious explanation of the attitude of the Russian Social Democracy is, of course, the desire to concentrate all its energies upon the internal organization of the state which it has so marvelously brought into being. But behind that desire is a purpose which exceeds the domain of local interest and assumes a world-wide scope.

Russian social democracy is an outcome of the teachings of Tolstoi. But it has eliminated the prohibition of force from the Tolstoian gospel. It is willing to fight. It has fought in the streets of Petrograd and it has fought in many of the other cities of the empire in order to put an end to autocratic rule. It is willing to fight a foreign foe—but only so long as fighting may be necessary to reconstitute Europe on the ante bellum basis. Further than that it refuses to go. It expressly declines to sacrifice a single soldier for the righting of "historic injustices." It imposes an absolute veto upon any welfare of which the purpose is the aggrandisement of any belligerent upon any pretext whatsoever.

This view of the requirement of the international situation conflicts with the practical purposes of the others powers of the Entente group, including the United States. The world, however, is beginning to realize that impracticable as it may be, the Russian point of view is too powerful an element in the world to be ignored. The Russian people have expressed a desire for a revision of the terms of peace as indicated by the official pronouncements of Great Britain and France. Great Britain and France have expressed a willingness to submit these terms to an interchange of views at Petrograd.

It is impossible to forecast the outcome of this conference. There is a confident hope at London and Paris that Russian idealism will be made to realize the actualities of the situation and that it will be induced to assent to the prosecution of the war until all the "historic injustices" shall have been righted.

Will Russian idealism show itself capable of grasping actualities to that extent?

The answer to this question will furnish the keynote to an important chapter in the future history of the world.

WORDS DANA DODGED.

[Century:] Newspaper men who have "worked for Charles A. Dana on the New York Sun" recall the list of words and phrases to be avoided, which was used in that office. Here is a list of words to be avoided:

Above or over for more than.
Aggregate for total.
Balance for remainder.
Call attention for direct attention.
Claim for assert.
Commence for begin.
Conscious for aware.
Couple for two.
Cultured for cultivated.
Date back to for date from.
Donate for give.
Indorse for approve.
Fall for autumn.
From whence for whence.
Inaugurate for establish, institute.
Individual for person.
Infinite for great, vast.
In our midst for among us.
In spite of for despite.
Last for latest.
Less for fewer.
Materially for largely.
Notice for observe.
Onto for on or upon.
Partially for partly.
Past two years for last two years.
Party for person.
Practically for virtually.
Prior to for before.
Propose for purpose.
Proven for proved.
Quite for something of.
Spend for pass.
Standpoint for point of view.
Subsequently for afterward.
Transpire for happen.
Universal for general.
Vest for waistcoat.
Vicinity for neighborhood.

PEN POINTS

BY THE STAFF.

The Greek Cabinet has resigned. What, again?

What is really needed to help is an Old Kings' Home.

The British are using the constrictor hug on Lens.

A few rhubarb pieces can help in the present food conservation campaign.

The local exemption boards have been named in twenty-four hours. No hunching now.

Food Dictator Hoover would doubt abolish the cabarets, but is not served there.

Is there a hog in this country ever expected to live to see it selling at 45 cents a pound?

Speaking of the food drive, where is the old-fashioned cook used to preside in the kitchen?

Martial law has been declared in Spain. What effect, if any, will it have on the beak of King Alfonso?

Gum-shoe Bill Stone is in active competition for the championship of the American ata.

It is proposed to enforce a less day a week in Los Angeles. present prices this is hardly necessary.

Some talk of a Bulgarian coming to this country. We doubt drop in and ask Ferdie about it.

With Gen. Pershing in France, Gen. Economy in command, the Allies ought to be able to accomplish something.

This war is dividing the sheep from the goats in Latin America. We shall soon know our friends from that part of the world.

Hats off to Los Angeles! She raised $23,000 over the million-dollar allotment. The old town does things when she hums her own tune.

President Wilson is likely to have an unpleasant summer trying to decide the national prohibition question. Take keer o' yourself, Woodrow.

The National Council of Defense ought to do something about those women who stop along Broadway to powder their faces after a ride in the hand glass.

The American farmers will be part of the dominating influence in the conduct of the war. They may decide it. The question of food supplies is the big factor.

Won't there be a panic among the birds if the local Federal authorities make a raid on the nests of the slackers? And there are a few anybody should care to.

These are the days when we might stand it to have a tornado in Los Angeles if the tornado would are bound to come. But how about the man who has knobs on his toes to wear 'em?

The suffragette pickets on duty at the entrance to the White House must have felt they were in the maelstrom of a bargain sale when the police made an onslaught upon them the other day.

Everybody over in Russia is hailing Elihu Root. Now if a few vodka were placed on third base we might see some sprinting down the paths by the Russian people. There appear to be all dressed up and no particular place to go.

Mighty tough on the Olympic ship of the Dewey fleet in Manila Bay. She survived the battle, but is only to run aground in the shallow water off Block Island. It is the hero of a war should perish during downstairs or off a chair.

The assignment of Vice-Admiral Sims to the temporary command of the Allied naval forces in European waters is a compliment to the service, an expression of confidence in the capacity of an American officer that ought to be appreciated here.

The recurrence of the anniversary of the battle of the Little Big Horn and the slaughter of Custer and his bold riders brings out a number of survivors of that bloody conflict. History relates there were few survivors, with but a single exception or possibly two.

These are the days of big figures—the largest this country has ever encountered. But the people ought to show the same courage in handling the situation. Big figures be well thought of, but their significance be made clear to everybody, not only to the financiers and the business men, but to the plain people who, after all, will pay the bills growing out of the unprecedented appropriations by Congress.

THE DESERTER.

Blindest and most frantic thing
Clutching at a nonexistent straw
His that begs, in mad despair,
Death to come;—he shall have it
soon!

Like a revolver that misses fire
Lip and throat to drink it down
The last ruby that remains
One red droplet in the cup.

Like a child that, sulking, spurns with
Sulking spurns, with crimson
breast,
Of the Tree of Life a fruit
His gift of whom he is afraid.

Outcast on the filthier shore
Open scorn to him who shuns
Souls that heavier burdens bear
"See the wretch that dares to
live!"
—[Edward Rowland Sill in "Poems."

Forward.

MAYOR ISSUES CALL TO ARMS.

Adjutant-General's Appeal Bears Fruit Here.

Company Lost Unless Ninety Men Respond.

Many Eager to Join Officers' Aviation Reserve.

In response to a telegram from Gen. Borree urging the immediate inauguration of a recruiting campaign in Los Angeles, to bring the National Guards units of this district up to war strength by next Saturday, the Mayor yesterday issued the following proclamation:

"It is necessary that there should be much more active recruiting in the city of Los Angeles in order to bring the National Guard units up to war strength by June 30. This is a matter to which the young men of the city should give definite attention. Los Angeles must not to be found wanting when the demand for enlistments is so imperative. The National Guard must be recruited to its full strength.

"The young men of the city should take advantage of this opportunity to organize a new battery of artillery of 100 men or more. The opportunity exists, and unless immediately taken advantage of will pass to the city.

"I therefore appeal to the citizens of the city that they exert every means in their power, to the end that Los Angeles may do its part in this national crisis."

A new battery of field artillery is being organized. It has fifty men and needs ninety more. It will be mustered in this week, according to a dispatch received yesterday by Maj. Harry A. Wishard.

Over 100 young men applied at the offices of Earle Remington, in the Broadway Central Building, yesterday in answer to his advertisement for fifty army aviators for the Officers' Reserve Corps. Mr. Remington was away from the city during the day, but his assistants gave each of the applicants the application blank and allowed them to read the rules and special literature from the War Department.

Mr. Remington is former squadron commander of the aviation section of the Signal Corps, and has been asked by the War Department to enlist a hundred more fliers for the officers' reserve. And as a result of his advertisement his office was overrun with applicants.

But high school graduates are now ineligible for commissions if they are over the ages of 19 and 31 years or are not physically fit.

Many men should heed the call of President Wilson in his attempt to raise 75,000 men for the regular army "this week," said Lieut.-Col. W. Lawrence, U.S.A. (retired) yesterday.

"Only five men were accepted in the army yesterday," he said. "There are many applicants for the National Guard and for the navy, but very few for the regular army. These are the men Uncle Sam needs and wants them now."

TEN PASS.

Ten Britishers passed the enlistment examinations yesterday for entrance in the armies of King George. Maj. Dunlap of the Royal Engineers is in charge of the local recruiting office, in the San Pedro Building. The office is open in conjunction with the United States Army recruiting bureau.

H. G. Scharschmidt of the Royal Engineers, who has been for a few days here enlisting men for the British armies, left yesterday for San Diego to attend to some matters. He will return to Los Angeles Friday and will go later to other cities.

Britishers have already gone away to training camps, and probably more than that number will go away with the next special train bearing them northward, which will leave Los Angeles tonight.

Gone.

...ATIVES IN LURCH.

...Auto Thief Said to Have ...ld His Twenty-five Hundred-Dollar Bond Which ...ad Been Given by His Kinfolks.

...ally the county is $2500 ...but the court calendar is ...of an important entry by the ...of Charles Doak to appear ...on the charge of having ...automobiles.

...is alleged to have been the ...of a gang of auto thieves ply... interstate business. His ...were matured with such ...he escaped detection in his ...thefts in other cities. When ...operating here, the disap... of cars attracted the atten... Detectives John Powell and ...of the Automobile Club ...ern California, who chased ...three months, finally trac... to Omaha, where he was ...

...charged with two offenses ...was held for trial in the ... Court. When his bail was ...$2500, Doak's relatives at ...provided the money. Since ...has not been seen.

Surplus.

...ER FOR PASADENA.

...Under Consideration by ...Board Provide for the ...isposal of a Portion of ...Aqueduct Supply for the Crown City.

...are being considered by the ...Service Commission for the ...of surplus aqueduct power ...announced yesterday that ...ems may be terminated at ...date.

...ding to the programme the ...will sell about 13,500 horse ...of it to be purchased ...Southern California Edison ...and the remainder by the ...Pasadena.

...has long been anxious to ...power from Los Angeles and ...Mayor Kemp said yesterday ...an excellent opportunity now ...a contract.

Forward.

YOR ISSUES CALL TO ARMS.

nt-General's Appeal Bears Fruit Here.

y Company Lost Unless inety Men Respond.

Eager to Join Officers' Aviation Reserve.

sponse to a telegram from en. Borree urging the imme- inauguration of a recruiting n in Los Angeles, to bring ional Guards units of this war strength by next Satur- Mayor yesterday issued the proclamation:

necessary that there should more active recruiting in of Los Angeles in order the National Guard units r strength by June 30.

is a matter to which the en of the city should give ite attention. Los Angeles to be found wanting when and for enlistments is so . The National Guard to be recruited to its full

young men of the city ve advantage of this oppor- organize a new battery of llery of 100 men or more. ortunity exists, and unless ly taken advantage of will the city.

efore appeal to the citi- the city that they exert ens in their power, to the Los Angeles may do its this national crisis."

w battery of field artillery being organized has fifty needs ninety more. It mustered in this week, ac- a dispatch received yes- Maj. Harry A. Wishard.

100 young men applied at e of Earle Remington, in dway Central Building, yes- answer to his advertise- fifty army aviators for the Reserve Corps. Mr. Reming- away from the city during but his assistants gave each plicants the application d allowed them to read and special literature from Department.

mington is former squad- der of the aviation sec- Signal Corps, and has by the War Department a hundred more fliers for reserve. And as a result rtisement his office was h applicants.

hool graduates are now commissions if they are ages of 19 and 21 years hysically.

men should heed the call Wilson in his attempt 000 men for the regular week," said Lieut.-Col. W. , U.S.A. (retired) yes-

men were accepted in army yesterday." he e are many applicants tional Guard and for the t very few for the regu- are the men Uncle Sam wants them now."

TEN PASS.

ishers passed the enlist- inations yesterday for en- the armies of King George. Dunlap of the Royal En- is in charge of the local ruiting office, in the San Building. The office is op- conjunction with the ies Army recruiting bu-

G. Scharschmidt of the neers, who has been few days here enlisting e British armies, left yes- San Diego to attend to tters. He will return to Friday and will go later cities.

Britishers have already way to training camps, bably more than that go away with the next bearing them north- h will leave Los Angeles

Gone.

HIVES IN LURCH.

ino Thief Said to Have n Hit Twenty-five Hun- Dollar Bond Which Been Given by His Kinfolks.

By the county is $2500 the court calendar is important entry by the Charles Doak to appear the charge of having mobiles.

alleged to have been the gang of auto thieves ply- interstate business. His were matured with such escaped detection in his in other cities. When perating here, the disap- cars attracted the atten- brothers John Powell and of the Automobile Club California, who chased three months, finally trac- Omaha, where he was

charged with two offenses was held for trial in the Court. When his bail was Doak's relatives at ed the money. Since has not been seen.

Surplus.

FOR PASADENA.

Under Consideration by Board Provide for the of a Portion of Surplus Supply for the Crown City.

being considered by the Power Commission for the of surplus aqueduct power announced yesterday that may be terminated at

to the programme the will about 12,500 horse of it to be purchased Southern California Edison and the remainder by the same.

city has been anxious to from Los Angeles and Commissioner Kemp said yesterday that excellent opportunity now

Another Front.

DENIES SHE'S GOT FORTUNE.

Woman Attorney, Besieged by Heirs, Scouts Hidden Oil Stock Story.

One of the most surprised persons in California was Miss Alice M. Birdsall, a woman attorney of Phoenix, here on business, when she read in the Sunday papers an account of a fortune of $70,000 which had suddenly become hers through the findings of a long-forgotten certificate calling for 1000 shares of stock in the Associated Oil Company and originally belonging to her aunt. By the next day she was one of most annoyed, for from all points of the compass she received word of the coming of a flock of other heirs, eager to share in the trove.

Miss Birdsall said yesterday that the certificate is in reality worth about $700, because it now represents only ten shares of Associated Oil. This is because that company was reorganized some years ago and par was changed from $1 to $100, new certificates being issued for one-tenth the former number of shares. The 1000-share certificate found by Col. Frank P. Firey of Pomona was issued before this reorganization and at par was worth only $1000.

"I wish you would say that I had nothing to do with giving out the story," said Attorney Birdsall yesterday, "and I wish you would add that the person who did give it out had no right nor authority to do so. He didn't have any facts, either."

OFFICES TO COMBINE.

Telephone Company to Consolidate Business Departments.

C. F. Mason, commercial superintendent of the Southern California Telephone Company, announced yesterday that the present two business offices of that corporation, at No. 622 South Hill street and No. 716 South Olive street, would be consolidated next Monday at the latter address, where all business dealings between the public and the company will be handled.

The first floor will be occupied by the sales and collection forces, and Mr. Mason's own staff, now at Eighth and Santee streets, will be located on the second floor.

AUCTIONEER, ALSO.

If Supervisor Dodge wasn't a lawyer, business man and county official he would rank as an A No. 1 auctioneer. He tried his prentice hand at the County Poor Farm yesterday and extracted from twenty junk men, of whom there are no shrewder buyers, $1000. Starting at 35 cents, he sold two tons of cotton rags at $2.85 a hundred pounds. Six calves brought 10 cents a pound on the hoof. Six tons of paper brought $20 a ton. Other junk was disposed of at good prices under the persuasive tongue of Mr. Dodge.

Another Front.

DRY CAMPAIGN TO BE LIVELY.

Taxpayers' League Shies Hat into the Ring.

Says Woman's Club Ordinance Spells a Burden.

Fifteen Per Cent. Tax Raise, its Prediction.

The California Taxpayers' League, of which J. F. Paulding is secretary, yesterday formally entered the ring against the women's clubs of the city on the issue of making Los Angeles bone dry.

The league takes the position that the county, being $1,250,000 in arrears and the city short about $800,000, the removal of license money would spell little short of calamity. The organization is sending out warnings to business men to oppose the women's movement, which latter seeks to have the incoming City Council pass an emergency ordinance making the city dry. The literature mailed includes the statement that 400 license holders in the city pay $700,000 a year for licenses alone and also pay $100,000 city taxes on their places of business.

"This all would be lost if the women's ordinance passes," said a member of the league yesterday, "and the budget already is made up and provision made for the disposition of the money. We figure that if the ordinance passes, the taxpayers would face a deficit of $800,000 which would go on the next budget, causing a tax raise of at least 15 per cent. Then, 10,000 persons would be adversely affected by the ordinance, excluding 400 landlords, who would have an equal number of storerooms to rent."

The Taxpayers' League also says the abolition of dice-shaking in cigar stores has brought no benefit. The law was passed primarily, it is said, to prevent handbook making on the Tia Juana races, but this practice still flourishes, and the small cigar man who threw dice for merchandise has been closed out in favor of the large chain stores.

The league cites instances of heavy reduction in rentals since the anti-dice ordinance went into effect, and adds: "We are merely using this as a comparison to what would happen should the new Council take away city licenses. Venice and Vernon would reap the profit and Los Angeles, with the extreme burden of taxation, would have to make up an immense deficit."

PLEAD NOT GUILTY.

United States District Judge Bledsoe yesterday entered the bond of Ichitaro Matsutsuu, who is charged with violation of the immigration laws, from $3000 to $2500, and the Japanese pleaded not guilty to the charge. Chupi Nonaka, who is jointly indicted with Matsutsuu, after pleading guilty last Monday, changed his mind and pleaded not guilty yesterday. The immigration authorities are still looking for Yanasaka Nonaka, brother of Chupi, but he is supposed to be in Mexico.

FIVE THOUSAND STAGGERS HIM.

Prisoner Never Even Saw So Much Mooney in Bunch, He Tells Court.

Edward Borden doesn't know how much money is $5000, and yet he must raise that sum or remain in jail awaiting trial on a serious charge. At the preliminary examination yesterday he was informed by Justice Brown that his bail would be $5000.

Borden looked dazed.

"Do you mean, judge, I got to put up that much money or go to jail?"

"That's exactly what I mean."

"Why, I never even saw that much money. I don't know how much money that is, all in one bunch," and he sadly shook his head as he walked out with the bailiff.

Borden is charged with having mistreated Ellsworth Davis, No. 130 West Twenty-first street.

Daring.

CASHIER ROBBED AT A RUSH HOUR.

SCORES AT DINNER AS MAN TAPS CAFETERIA TILL.

Hold-up Dashes in, Threatens to Kill Woman Clerk if Help is Summoned, Grabs a Roll of Currency from Money Drawer, and Makes Swift Get-away.

The busy dinner hour at Shay's cafeteria, No. 650 South Hill street, was interrupted last night by a nattily dressed young man who dashed into the place and, threatening the life of the woman cashier, stole a stack of currency from the money till.

Waitresses were busily serving the patrons and the patrons were hurriedly scrambling for vacant tables when the front door swung wide and the handsome stranger rushed in. He stopped at the cashier's counter, leaned his head toward her and with his hand held threateningly in his coat pocket he whispered:

"If you move I'll kill you!"

Mrs. Nora Hennon, the cashier, was terror-stricken, but before any resistance could be made, the youth snatched $40 from the money till and ran out the door, disappearing in the traffic of Hill street. Paul Christenson, the manager, ran after the fleeing bandit but soon lost sight of him.

NO INCREASE YET.

The Council yesterday postponed for one week action on the proposed increase of $25 per month in the salary of the secretary of the Council. President Betkouski objected to the increase, declaring that it would establish a precedent because it has been the policy to make increases at the rate of $5 per year. The new Council will have to dispose of the matter.

Soldiers of the Commissary

Of more importance possibly than even the "soldier at the front" is the "soldier of the commissary," who must feed her family economically as well as nourishingly and thus conserve the food supply for the armies.

Food that supplies the most nourishment at the lowest cost and at the same time is palatable and appetizing is the economical way.

Bread, biscuit and other bakestuffs made with

Globe A1 Flour

is most economical and nourishing.

Baking at home is made easy with such a flour as this.

Get out your bread board, your flour sifter, your rolling pin and be a Captain in the "Soldiers of the Commissary."

Globe Mills, Los Angeles

—Home of Ostermoor Mattresses— —McCall Patterns—

Coulter Dry Goods Co.

FOUNDED in 1878

U. S. Postoffice Sub-Station W. U. Telegraph Branch American Express Branch

Our Comprehensive Removal Sale Continues Supplemented by the Annual July Blanket Sale

Notice to Customers With Charge Accounts: All purchases made on and after June 25th appear on July statement, due August 1st

A $40.25 Bedding Combination $31.70

The same popular combinations you have seen here before; if the one featured does not exactly meet your requirements, any part may be left out, or substitutions made.

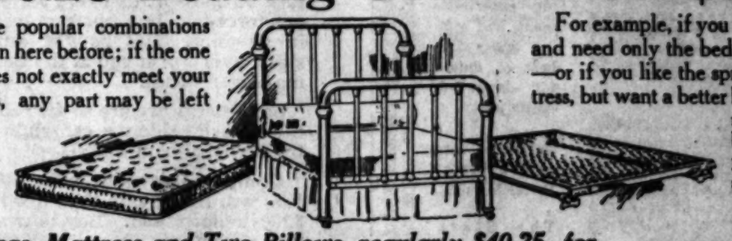

For example, if you have a spring and need only the bed and mattress—or if you like the spring and mattress, but want a better bed, the same reductions will be made so that you may be suited.

Bed, Springs, Mattress and Two Pillows, regularly $40.25, for **$31.70**

Guaranteed Brass Beds

Eight styles; full size only; they will not tarnish; all have 2-inch posts and 1-inch fillers; heavy ornaments; Simmons make; every one reduced ten dollars.

$37.50 Beds $27.50
$36.00 Beds $26.00
$35.00 Beds $25.00
$32.50 Beds $22.50

Springs at Reductions

All-steel link fabric, band edge; plain, reg $6.50, $4.75
Three rows, coiled, supported; reg. $7.50 ..... $5.75
Coil springs; tempered steel; reg. $8.00 ..... $6.95
Double deck springs; tempered steel; reg. $9.75, $8.50
Three styles white enamel beds, all steel; are much reduced.

We Close Out Our Rug Section; Buy Choicest Whittall, Bigelow, Sanford Rugs at Reductions

Inasmuch as we shall not carry rugs in our new store, we have made sharp and thorough reductions throughout this stock, in order to effect immediate clearance. Only the best grades and patterns of domestic rugs are included, from well-known, reliable makers. Linoleums, too, are reduced 25 per cent.

Axmin. 9x12 Rugs Reduced
—priced here at $37.50, $35.40, $29.15 and $27.10. Their former prices were $45, $42.50, $37.50 and $35.

8.3x10.6 Size Reduced
—Former prices $40, $35, $32.50 and $27.50 — present prices $33.25, $29.15, $27.10, $22.90.

60c Cretonnes, 27c Yard
One lot of discontinued patterns, which are nevertheless very good ones; bedroom patterns that were 40c to 60c a yard, now 27c

Whittall and Bigelow Rugs
Highest grades; 9x12 size; were $82.50 ..... $68.75
Anglo-Persian; 8.3x10.6; were $74.75 ..... $62.25
Anglo-Persian; 6x9; were $50.75, now $38.25
Body Brussels; 9x12; were $40, now $33.35
8.3x10.6; were $36.50, now $29.95
6x9; were $24.50, now $18.40

45c Shadow Marquisette, Yard, 39c
In cretonne colors and effects, for side draperies 39c

Linoleum; Printed or Inlaid Reduced
All grades included; of the sorts that are dependable.
If you will bring measurements of rooms to be supplied, it will facilitate your buying at the reduction of 25 per cent.

One-Piece Brussels Rugs
9x12; were $25.00 ..... $19.85
8.3x10.6; were $22.50 ..... $17.95

Little Axminsters
36x72; were $6.50 ..... $4.90
27x54; and 27x60; were $4.50, $3.50

White Silks

Values to $4.50 **$2.95**

36-in. White Sports Pongee, reg. $4, yard $2.95
36-in. Cream Sports Pongee, reg. $4, yd $2.95
36-in. White Khaki Kool, $4, yd. $2.95
36-in. White Fairway Silk, reg. $4.50 yd. ... $2.95
40-in. White Sports Satin, reg. $5, yd. $2.95
40-in. White Crepe de Chine, reg. $2.25, ... $1.50
Together with many other good values in high class silks.

Corsets Reduced 1/3 to 1/2

Lily of France, Parrine, La Camille—incomplete lines of sizes only.

$2 Fans Now $1

$1 & $1.25 Oriental Earrings .50c
75c Oval Photograph Frames .35c
50c Black Wooden Neck Beads, 25c

Notions Specials

12½c to 17½c Pearl Buttons; various sizes, card 10c
10c Hooks and Eyes 5c
25c Bone Hairpins, box 10c
Featherbone; white or black, yard 9c
20c Snap Tape, white or black, yard 15c
10c Belting; 1½ inch width, yard 7½c
12½c and 15c Belting; 2 and 2½-inch; now ..... 10c and 12½c
5c Curlers ..... 3 for 10c
5c Hairpins ..... 3 for 10c
10c Elastic, yard 5c

Coats Not Hitherto Reduced Enter Removal Sale

Coats that are not extreme, yet which possess every requisite of present style—serges, gabardines, whipcords, wool velours, Bolivias, wool jerseys—good colors, gold, apple, navy, rose:

Coats Now $15 to $39.25

—Models previously marked to sell at $20 to $52.50.

Outing Coats

—Linene dusters $1.50; linen dusters, $5.50 and $7.50.

Combing Jackets at Half

—Stamped jackets on poplin or jewel cloth for cross-stitch or bluebird patterns; were 50c and $1.00; now 25c and 50c.

Crochet Cotton 10c Ball

—In white or colors; regularly 12½c, 15c and 20c.

Linen Specials of Much Interest

Bedspreads — crinkled dimity; 72x90; reg. $2 ..... $1.65
Satin Marseilles Spreads — 88x98; choicest designs; reg. $7.50 ..... $5.65
Crochet Spreads—Full size; extra heavy; best crochet spread made; reg. $3 ..... $2.35
Others in good weight, assorted designs; reg. $2 ..... $1.65
Lawn Bedspreads—sheer quality; ¾-size; about 25 to be reduced 33⅓%
Irish Table Linen—eight good designs of extra fine quality; reg. $2.50 yard $1.95

Knitwear Specials

Zimmerli Union Suits—imported goods, in silk; high neck, long sleeves, ankle; heavy weight; size 4; were $13.50; special $9.00
Kayser Vests—silk top; jersey body; plain or embroidered; pink or white; reg. $1.50 ..... $1.25
Kayser Vests—low neck; no sleeves; hand crochet bands; were 75c to $2.00, now ..... 60c to $1.35

$2 Medallions $1.35

—Black cluny bands, also; regular prices $1.75 to $2
Black Venise Allovers—18 inches wide; reg. $12.50, now $8.50
—regularly $4.50, now $2.95
Black Bohemian Allover—regularly $6.50, now $5.00

Sanitary Dress Protectors 95c

—With or without belt attachment; regular price $1.50; on sale in the Infants' Wear Section.

COULTER'S—215-229 South Broadway 224-228 South Hill Street—COULTER'S

Starr PHONOGRAPHS

—for the Summer Home

WHEREVER you go for the summer—to the mountains, seashore or country—take a Starr Phonograph with you. It will add much to your enjoyment at little cost—furnishing never-ending entertainment, and giving you the best of music for dance or house party.

Terms as low as $5 a month. Prices $75 up.

The Starr plays ALL makes of disc records. Incomparable tone.

The Starr Piano Company
Factory Salesrooms
628-630-632 So. Hill St.

Cool at Coronado

Play golf—polo—tennis.

Bathe, boat or fish in the surf or in the smooth water of the Bay.

Tent City is open.

Only 25 minutes from San Diego.

Trains leave here 7:30 a.m., 9:10 a.m., 1:15 p.m., 3:00 p.m., 11:59 p.m.

$5.00 round trip to San Diego

Our new Coronado-San Diego folder tells more.

Santa Fe

E. W. McGee, General Agent
Six Eleven Hill Street
60941 Main 738
Santa Fe Station
A5120 Main 8225
Phone service day or night

Until July 10th

Your deposit to your Savings Account with Bank of Italy will draw interest from July 1st if made between now and July 10th.

This is, therefore, an excellent time to add to that already-existing savings account, or to start another fund for some special purpose.

And it's a splendid time for the young saver to begin that all-important accumulation for the needs of after days.

Interest to July 1st on existing savings accounts will be credited to accounts on our books to July 1st. If the interest is allowed to remain it becomes a part of the principal and the whole sum thereafter draws interest.

We will allow interest to July 1st on withdrawals made on or about June 28th used to pay Liberty Bond subscriptions.

Between now and the 10th remember to make your deposits.

Bank of Italy
LOS ANGELES BRANCHES
BROADWAY AND SEVENTH
Capital Paid Up $3,000,000.00. Resources $45,000,000.00

Time Is Money!

Don't Delay. Place Your Order Now. Get Your Jeffery Six at Present Low Price.

AGAIN we sound the warning of higher prices.

The high cost of raw materials which has already forced 44 manufacturers to mark up their prices within the past few months, is still on the upward turn.

Fortunately, as we actually manufacture 93 percent of every Jeffery Six we are forced to buy our raw materials far in advance. We bought our present stock over a year ago at the then prevailing lower prices.

So, because we are so far protected on the material side we can right now sell the Jeffery Six at $1465.

Compare this value with other Sixes. You will find the Jeffery Six is $150 to $200 underpriced. Buy now and effect that saving.

Hundreds have already taken advantage of this opportunity.

When our present stock of raw materials is gone the price must go up.

So act now. See your dealer. Place your order. Get your Jeffery Six at $1465.

THE NASH MOTORS COMPANY
Kenosha, Wisconsin
Manufacturers of Jeffery Cars and Trucks including the famous Quad

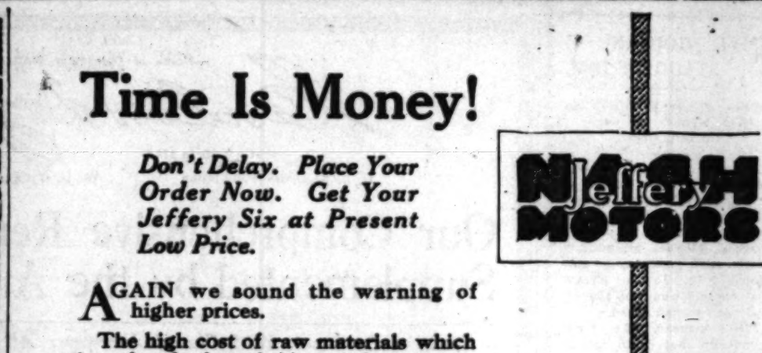

TROY MOTOR SALES COMPANY
JOHN J. TROY, President. HARRY J. COGER, Vice-Pres. and Gen'l Manager.
1224-26 South Flower Street
Home 60262 LOS ANGELES Main 8126

Any sum will open a Savings Account at this Bank.

Whether you have One Dollar to deposit or One Thousand Dollars, we are ready to serve you.

Large deposits in our Commercial Department will of course secure special banking privileges.

But in the regular Savings Department where ninety per cent of our deposits are held, both large and small deposits are equally welcome.

This Bank invites your business whether large or small, and offers you in return a Banking Service which is unexcelled.

Guaranty Trust & Savings Bank
Spring at Seventh St. Los Angeles
Savings · · · Commercial · · · Trust
*Formerly—*German American Trust & Savings Bank
4% on Term Savings Accounts.
3% on Ordinary Savings Accounts.
Capital $1,000,000 Surplus $1,250,000
60,000 Depositors.

Graduation.

FLOOD TIDE IN HIGH SCHOOLS.

This is Distinctly a Week of Commencement.

Nearly Three Hundred Leave Manual Arts.

Exercises to Continue Until Tomorrow Night.

High school commencement affairs, which began Tuesday, increased in number yesterday and last evening. They will continue today and tomorrow, until the last of the fifteen high schools of Los Angeles shall have rewarded with diplomas the faithful students who have completed the four years' course.

The tale of yesterday included the Los Angeles Junior College, San Fernando High School, Gardena High School, Manual Arts High School and various class day exercises for intermediate schools.

Today commencement exercises will take place for the San Pedro, Wilmington, Polytechnic and Hollywood high schools. Commencement for the Los Angeles and Owensmouth high schools will be held tomorrow.

Twenty-two students composed the graduating class last night at the San Fernando High School. A great throng gathered in their honor and the auditorium was decorated in the class colors of new blue and maize. The following programme was presented:

PROGRAMME PRESENTED.

Invocation, Dr. B. C. Cory; vocal solo, Barton Grant; oration, Lee Flynn; valedictory, Miss Carol Canby; piano solo, Miss Gertrude Ingham; address, Dr. Albert Shiels, superintendent of city schools; vocal trio, Miss Roberts, Mr. and Mrs. Fraisher; awarding of scholarship pins, Leonard Fletcher, president of the student body; presentation of diplomas, President Walter Bordwell of the Board of Education; chorus, High School ensemble.

The graduates:

Canby, Caroline P.	Ingham, Gertrude	
Cook, Paula L.	Johnson, Ray L.	
Cook, Robert A.	Jones, W. Wayne	
Easley, Katherine A.	Kennedy, Pearle L.	
Flynn, James L.	Mahn, Owen L.	
Flynn, John M.	Nichol, Francis D.	
Fletcher, Leonard B.	Pasquerin, Ignacio	
Folgey, Dorothy	Reynolds, Ruth M.	
Harding, Harry G.	Slauto, Doris I.	
Hollister, Norman A.	Street, Mabel I.	
Hubbard, Harold W.	Wade, William M.	

Honor scholarship roll:

Canby, Caroline P.	Mahn, Owen L.	
Flynn, James L.	Nichol, Francis D.	
Hubbard, Harold M.	Slauto, Doris I.	
Ingham, Gertrude	Street, Mabel I.	

Two hundred and eighty-five were graduated from the Manual Arts High School last night, this being the tenth annual commencement. The programme was given in the High School auditorium and included the following:

MUSIC AND ADDRESSES.

Processional from "Aida" (Verdi,) Manual Arts Orchestra; class song, "Make Way," with words by Miss Blanche K. Freeman and music by Mrs. Jessie Edwards; cornet solo, "My Heart at Thy Sweet Voice" (Saint-Saens,) Ruth V. Ingalls; "Lest We Forget," Janis Bell Thatch; double quartette, "The Low-backed Car" and "On the Water," Robert Cramp, Russell Bassett, John Kimball, Edward Tucker, Harold Mead, Phillip Reynolds, Frederick Aberle and Fred Bushmeyer; "America and World Democracy," Clarence Gladden Osborn; vocal solo, "The Sweet o' the Year" (Salter,) Ilah Elsie Matthews; address, Reynold E. Blight; orchestra, "Ballet Suite" from "Rosamund" (Schubert,) Claude Griswold, Harry Johnson, Robert Hare, Edward Putney, Marcia Fisher, Ada Stoneham, Joseph Skleners, Roscoe Shaplan, Ralph Sinclair, Ruth Ingalls, Walter Lipman, Mildred Neher, Lewis Lern, Douglas Honnold and Francis Hardy; presentation of graduating class, Dr. A. E. Wilson, principal; presentation of diplomas, W. J. Washburn of the Board of Education; acceptance of diplomas, Philip Allen Reynolds; "Recessional" (DeKoven.) Reception in the girls' gymnasium.

Following are the Manual Arts graduates:

BOYS

Frederick C. Abele	Nelson Morris Shurb	
Girard Allen	Earl Robertson	
Elvin B. Armstrong	Jesse L. Helm	
Earl F. Bacon	Gerald S. Henderson	
Arthur Ballard	Adolph R. Herman	
Russell A. Barker	Sidney Harvey	
Thurmond E. K. Barnsdale	Clarence W. Holst	
Russell Warren Bassett	Irving Keller Howath	
Wm. Watson G. Beggs	Harry Johnson	
Robert Warren Bernard	John Hilton Kimball	
Donald F. Bostor	Maxwell Clark King	
James J. Blewett	Lawrence Kingsbury	
Harold F. Blum	Mortimer Allen Kline	
Bernard A. Bostiler	Louis Kors	
Kenneth F. Brockman	Lewis Kaufman	
Francis J. Brown	Karne Kubota	
James Harold Brown	Walter Charles Lipman	
Fred S. Buchmeyer	Otto M. Lorwa	
Martin Alfred Bustrom	J. Elmo Love	
Chad F. Calhoun, Jr.	Lester S. Loking	
Jack Carle	Edgar L. Lynch	
William A. Cohen	Arthur W. Mah	
Arthur A. Cohen	Edward J. Mayer	
Igal Cohn	Hugh M. McCluskey	
Elvin L. Compton	William Harold Mead	
Charles S. Conley	Clayton E. Minor	
Elmo J. Death	Ernest Hart Mintie	
Russell A. Colly	Althea D. Modesti	
Arthur Burton Davis	Frank Mole, Jr.	
Percy Diller	Leodore Morrison	
Edward F. Dubuque	Eugene M. Moore	
Russell Alfred Dortland	Franklin D. Nelson	
Francis E. Dumas	Harold Norton	
Marshall Damian Dumas	Clarence Gladden Osborn	
Arthur Hastings Dunlap	Spencer W. Pattenaude	
Ralph Ehl	William T. Patterson	
Roy Orvil Elmore	Elmer Pattillo	
George Barnard Evans	James Edgar Pierce	
Calvin J. Fox	Chalmer Lewis Pollitt	
Emil Harris Fraed	James Hunter Polsdorfer	
Robert Price	Wallace Potter	
Henry C. Goodman	Leroy W. Reese	
Truman Albert Grigg	Phillip Allen Reynolds	
E. Claude Griswold	George R. Rowland	
Victor D. Gulbert	Roscoe R. Rowland	
Stanley Guyer	Ralph Merritt Sinclair	
Harold Hahs	Joseph Skleners	
Robert Hazelin	Raymond Edward Smith	
Robert J. Hare	Richard Stuart Sparks	
Ross C. Harper	Winston Evans Squire	

GIRLS.

Katherine Howell Adams	Ilah Elsie Matthews	
Isabelle Frances Ashton	Helen L. Maynard	
Helen Dora Bastian	Mary E. McCormick	
Ruth Bates	Anna Marie McKibben	
Lucille Bay	Grace M. McWilliams	
Berenice Irene Bell	Freda R. Middleton	
Marjorie H. Berg	Mary Alice Miller	
Hanna Dorothea Berger	Nellie Molle	
Mary A. Berryman	Edith Lillian Morris	
Ethel T. Blackburn	Minnie K. Morton	
Alice L. Blake	Virginia B. Mulvane	
Edith G. Boutwick	Winifred Alberta Myers	
Margaret A. Bowen	Adeline W. Nathen	
Perle A. Bratton	Joana Arden Neal	
Florence K. Brien	Mildred Adline Neher	
Florence E. Brown	Marguerite Mary Niher	
Marjorie Maxine Brown	Gladys Josephine Noel	
Susie Janet Burke	Margaret K. Nyquist	
Lois A. Byers	Evelyn J. O'Brien	
Mary R. Cameron	Lauretta M. O'Neil	
Naomi Esther Campbell	Mary Louise Packer	
Willie May Carson	Carrie E. Palen	
Leone Lenore Varney	Martha V. Patterson	
Wilma Edith Clark	Alice Juanita Patton	
Vera Lemmon Cochrane	Marie A. Paulsen	
Vera May Cooper	H. Frances Piper	
Lisa B. Couch	Ruth Eleonore Pilcher	
Mae Chrisman Crouch	Myrtle M. Pollock	
Margie A. Cox	Helene L. Poole	
Merle Adelaide Daggett	Barbara L. Porter	
Francesca L. Dahlbrink	Marcella Potter	
Edna Alice Dale	Jean Sheetz Price	
M. Cherry-Jane Daniels	Mary E. Quinlan	
Rosalind Davis	Anna L. Reynolds	
Virginia Lee Davis	Geneva Rich	
Helen E. Defty	Alma G. Rickoff	
Nancy Maude Delmenico	Gladys W. Roster	
Isobel Jean Dignum	Frances E. Rugh	
Florence Waters Doran	Constance A. Rynerson	
Laura Hope Dysinger	Marjorie F. Scott	
Edith Elaine Eckhart	Gertrude E. Seaman	
Mary Grace Evans	Bell N. Shepherd	
Gladys Ellen Farlow	Ethel J. Shores	
Esther Farnum	Mabel Inez Simmons	
Edna J. Faulk	Emily Jackson Smith	
Catherine Mary Fidel	Johnnie R. Smith	
Marcia Elma Fisher	Esther M. Solomon	
Mary J. Fitch	Eunice M. Starett	
Hattie Rosalyn Flood	Helen T. Stevens	
Mary Lou Ford	Naomi L. Stockwell	
Hazel Jane Green	Frances Stoley	
Grace Grinton	Pearl L. Stollin	
Serena Gundersen	Ada Bell Stoneham	
Lela May Hall	Ruth M. Sykes	
Anna Vivian Hall	Janie Belle Thach	
Laura Bartelle Horrigan	Bertha W. Theobald	
Edna Alice Harrison	Adah Ruth Thomas	
Florence N. Henry	Louise Thompson	
Hope M. Hersbourse	Irene C. Thrasher	
F. Marie Hill	Virginia Lee Turner	
Margaret E. Hopkins	Eugenia K. Van Bogan	
Josephine L. Howard	Cecilia M. Vargo	
Eleanor R. Hughes	Dorothy Jane Vigus	
Ruth V. Ingalls	Gladys C. Vivian	
Hilda O. Jackson	Doreen Vogt	
Dorothy Jansch	Elma D. Wadgymar	
Elsie May Johnson	Lelia R. Wadgymar	
Faith C. Johnson	Jessiree L. Waller	
Mary B. Kauffman	Viola R. Weisman	
Theo Knecht	Marie A. Werner	
Ida Irene Kulp	Clara E. White	
Josephine Landrum	Lucille White	
Silence K. Larson	Rubidean G. Wilcher	
Jean E. Lechner	Marguerite V. Wines	
Eugenia M. Lovell	Miriam Wise	
Hazel Muriel Lowe	Helen A. Wright	
Margaret E. Lee	Evelyn Wyatt	
Gladys D. MacClatchie	Jennie A. Young	
Laura MacGillivray	Kathleen E. Youtsle	
Jewel R. MacLaughlin	Esther Louise Zahn	
Fay Lura Martin	Bernice A. Earley	
Mildred Matthews		

AT THE VAN NUYS.

The Van Nuys High School graduating class this year numbers fourteen. The commencement exercises were held on Tuesday evening and the seniors presented to the school a beautiful silk flag. Seth Baker, who enlisted in the Roosevelt Corps as a bugler, and who was president of the student body, returned to Van Nuys to attend the commencement exercises and made the presentation speech. Other features of the programme included the following:

Grand March from "Tannhauser" (Wagner,) Leonora Smith; invocation, Rev. W. L. Miller; singing of "America;" organ solo, "Miserere" (Verdi,) Rosamond Smith; address, Dean T. G. Burt of Occidental College; organ and piano, "Liebestraume" (Franz Liszt,) Linda Rose Lehman and Josephine Hanna; presentation of the graduating class, Edna C. Newby; awarding of diplomas, William A. Shelton, secretary of Board of Education; organ solo, March from "Ernani" (Verdi,) Jennie Queensbury Campbell; "Star Spangled Banner;" benediction, Rev. H. P. Lane.

The graduates:

Baker, Seth B.	Lehman, Linda R.	
Brett, Eugene B.	Lehman, Rhoda E.	
Campbell, Jennie G.	Razor, Hazel A.	
Frankle, Alice A.	Mabel, Rose L.	
Harding, John F.	Smith, Rosamond	
Hendricks, Willis L.	Stephens, Edna M.	
Hoffaker, Hallie R.	Wilson, Leora	

Class day exercises for the Boyle Heights Intermediate School were held yesterday forenoon. Members of the class of 138 graduates gave a most pleasing production of "The Silver Thread," a Cornish folk play, by Constance Darcy Mackay. The entire school has been interested this year in class day because, contrary to custom, the pupils paid an admission fee and the proceeds, amounting to $50, go to their fund for the relief of French orphans. This sum, combined with $70 given on envelope day, will support more than three orphan children for a year. The school has taken out 125 memberships in the Red Cross and the girls of the sewing classes have been busy for several weeks making garments for convalescent soldiers.

GARDENA HIGH SCHOOL.

The commencement exercises for the Gardena Agricultural High School were held last night in the school auditorium. There were forty-three graduates. The programme presented included the following:

"March Celebre" (Lachner,) school orchestra; "Woman as an Economic Factor in Modern Warfare," Ione May Conrey; "June Time" (Ricca,) Girls Glee Club; "The Schools, the Farmer and the Present Crisis," Robert Bruce McGill; "The Gypsy Trail" (Tod Galloway,) Boys' Glee Club; address, Justice Frank S. Forbes; "The Year at the Spring" (Beach,) Senior Girls' Glee Club; presentation of graduating class by J. B. Lillard, principal; awarding of diplomas, Charles J. McCormick of the Board of Education; march, "Flag Day," school orchestra.

The members of the graduating class were:

Benjamin Bennett	Mary A. Lynch	
Leo M. Black	Robert R. McGill	
Ted P. Bochnacke	William H. Moore	
Hazel L. Brown	Paul A. Mudge	
Rose M. Cooney	Ada J. Myers	
Glen Dysinger	Claude L. Nelson	
Ralph S. Evans	Julius B. Nelson	
Victor E. Fournier	Gwendolyn C. Olds	
Marie O. Girard	Gertrude C. Olds	
Ivy M. Goode	Margery C. Ridley	
Helen L. Gray	Olive J. Ridgeway	
Laura A. Gray	Lillie A. Rodd	
Lillie M. Hance	Hazel E. Sage	
Lily R. Hardwick	Verl A. Schofield	
Pauline A. Herrick	Anna F. Sharpe	
Charles W. Hilton	Wesley O. Smiley	
Mildred M. Johnston	Ethel V. Stewart	
Francis J. Jones	Floyd L. Stowe	
Dorothy E. Kirby	Margaret R. Wilds	
Theo M. Lamberigue	Robert Wilkin	
William H. Lawler	Francis M. Zimmerman	
Juanita I. Linneman		

Next!

YEAR IN JAIL FOR SLACKER

Make Example of I.W.W. Who Preached Sedition.

Corporations Aid in Rounding up the Unpatriotic.

Rude Awakening Promised for Three Sons of Wealth.

Vincente Carillo, a Mexican refugee, charged with evading registration, not only pleaded guilty to the charge, before United States District Judge Bledsoe, yesterday, but in an insolent manner declared that he would not register. He was given twelve months in the County Jail, and following the certification of the judgment to the City Clerk will be registered willy nilly.

Carillo is one of the local leaders of the anti-registration movement among the Mexicans, and it was found necessary to make an example of him. When asked why he did not register, he railed out against the capitalists of the country in true anarchistic and I.W.W. fashion. In his broken Spanish way he said that he was a Mexican refugee, who had been driven out of his native land by both the Carranzistas and the Villastas, and had no desire. "This is not my country," he said. "Mexico is my country."

PERTINENT QUESTION.

"If Mexico is such a fine place to live why don't you go back to Mexico?" inquired the court. Carillo replied that he was compelled to come here to get work.

"Will you register in precinct 406, where you belong?" asked Judge Bledsoe.

"No, sir, defiantly replied Carillo. Then the limit of the law was imposed.

"And, Mr. Clerk, see to it that he is registered," said the court. "His name may not look well on our roll of honor, but we need it there."

William Hurdes, a cook, who was arrested in Santa Barbara on a charge of evading conscription, was arraigned before United States Commissioner Hammack, yesterday. Hurdes claimed that he was born in 1885, which would make him immune from registration. He will have his mother, who is acting papers on the streets in Los Angeles in court, Saturday morning, with the copy of the record made in the mission church in San Luis Obispo where the boy was born.

FROM A MOTHER.

The announcement that the federal officials contemplate a roll of well-to-do slackers who are known to exist in this city, brought a brilliant reply from a woman who signed herself "A Heartbroken Mother."

The writer says she has given two sons to the army, one already in the ranks and the other waiting for future service, but she has not three sons of a wealthy father who are within the draft age and none of them has registered. She says: "I have heard a great deal about the democracy of the conscription law, but have failed to see it." The name of the writer appears in the letter, and she will be rounded up today.

CORPORATIONS END.

That the big corporations are moving toward placing the affairs in the hands of the government in the matter was indicated yesterday when a young Englishman, who gave his age as 27 years, appeared at the office of the District Attorney and stated that he had been discharged with discharge by the Salt Lake Route unless he complied with the law.

The master mechanic of the Southern Pacific, with more than 600 men under his immediate control, sent word to the District Attorney that he thought there were a number of young men working in his department who had not registered, and asked the assistance of the Federal officers in rounding up the slackers.

Edward Ratzo and William Peris, machinists, and Tony Rizzo, who runs a billiard hall on South Spring street, were taken into custody yesterday by Special Agent Boden on the charge of evading registration.

LOS ANGELES JUNIOR COLLEGE.

Diplomas Presented to Forty Graduates.

Forty-eight young men and women have completed the course in the Los Angeles Junior College, which is equivalent to the first two years' work in the University of California. The commencement programme was given last night and the diplomas were presented. The Los Angeles High School orchestra opened the programme with "Hungarian Lustspiel" (Ellenberg.) Miss Elsa Schroeder, pianist, rendered "Nocturne in C Minor" (Chopin,) and "Were I a Bird" (Gounod.) Prof. Raymond M. Alden of Stanford University gave the address, and Miss Mary Jane Hall sang the "Song of June" (Coombs) and "Flower Song" (Gounod.)

The graduating class was presented by Dean Walter A. Reed, a former Judge Waldo M. Tod, member of the Board of Education conferred the certificates. The programme closed with the singing of "Stars and Stripes Forever," by the Los Angeles High School orchestra. The graduates were:

Marjorie A. Barr	Lucy Mae Lee	
Hallie M. Bates	Clark Lee	
Hallie M. Bates	Ruth Lee	
Ora E. Caldwell	Ruth Lee	
Cecil H. Clark	Ruth Lee	
Cecil H. Cook	Ruth Lee	
Catherine M. Croft	Ruth Lee	
Florence V. Dalforth	Ruth Lee	
Bertha E. Dow	Ruth Lee	
Miriam Dudley	Ruth Lee	
Lenice Eberling	Ruth Lee	
Ruth B. Ellis	Ruth Lee	
Anne R. Ellis	Ruth Lee	
Lorraine L. Funk	Ruth Lee	
Wilma M. Lane	Ruth Lee	
Lillian Mathews	Ruth Lee	
Gertrude A. E. Maxwell	Ruth Lee	
Helen Moore	Ruth Lee	
Mary R. Moore	Ruth Lee	
Mary E. Myers	Ruth Lee	
Elsa Schroeder	Ruth Lee	
Lucy A. Squires	Ruth Lee	
Ethel L. Wall	Ruth Lee	
Gladys R. Williams	Ruth Lee	

AUTO KILLS YOUTH.

Victim Is Said to Have Been a Resident of Death Can.

Joseph Pickett, 21 years old, residing at No. 218 Boyle avenue, was hit by an auto driven by F. Bergen, No. 914 Kingsley drive, at North Main and Soto streets at noon yesterday, and received injured that he died shortly after reaching the Receiving Hospital. His skull was fractured.

The accident is said to have been unavoidable, as the youth suddenly rushed out of a parade of cars directly in front of Bergen's machine. No arrest was made.

A refreshing traveling companion—

Dr. Lyon's
For The Teeth
Powder ~ Cream

Prepared by a Doctor of Dental Surgery

Send 2c stamp for generous sample of either Dr. Lyon's Perfect Tooth Powder or Dental Cream.

I. W. Lyon & Sons, Inc., 606 W. 27th St., N. Y. City

South of Te

Confirmation.

MIX DEVOTION WITH JOLLITY.

Christian Endeavor Session Starts at Riverside.

Victory Convention Rejoices Over Accessions.

Sacramento and Fresno Fight for Next Meeting.

[BY DIRECT WIRE—EXCLUSIVE DISPATCH.]

RIVERSIDE, June 27.—Five special trains and hundreds of automobiles brought in a host of Christian Endeavorers for the "victory" convention, which opened with a devotional meeting and the annual meeting of the Executive Committee of the State Union this afternoon. San Francisco sent down a contingent of 500. At tonight's meeting Dr. Lapsley McAffee of Berkeley delivered a stirring address on "The Call to Victory," commemorative of the remarkable record of accessions the past two years in this State, averaging 1000 new members a month, a gain of more than 25,000.

The Sacramento and Fresno delegations commenced boosting for their respective cities for the 1918 convention as soon as they stepped off the trains. Megaphones, banners, pennants and other devices were brought into requisition to rivet the attention of the crowd.

The registration tonight is not far from 1500, and is expected to reach 2000 before the close of the five days' session.

Go to Hotel del Coronado for a glorious July 4th trip.—[Advertisement.

Suicide.

CROWN CITY MAN SWALLOWS POISON.

MOTHER OF AN UNDERTAKER ENDS HIS OWN LIFE.

Plans for a Community Efficiency University to Conserve Human Energy and Material Resources will be Explained at a Mass Meeting to be Held Tonight.

[LOCAL CORRESPONDENCE.]

PASADENA, June 27.—Kingsley N. Stevens of Pasadena ended his life with poison yesterday morning at the Lankershim, Los Angeles. He left a note asking that information be sent to his brother, Arthur Bush Stevens, secretary-treasurer of an undertaking company in Pasadena. The body was removed at once to the rooms of the company.

Arthur Bush Stevens and his family left Pasadena in a motor car for La Jolla early yesterday morning and did not learn of his brother's death until late yesterday afternoon.

Kingsley N. Stevens was 33 years old and was the son of F. D. Stevens, president of the Stevens Hardware Company. He was married and separated from both wives, his second wife was Miss Lois [illegible], chief operator for a telephone company in Pasadena. They were married five years ago and separated several months ago. Stevens formerly was associated with his father in the hardware business and recently was employed as a salesman. The older Stevens and other members of the family are prominent in church work in Pasadena. Funeral services will be held at 2 o'clock this afternoon in the chapel of Stevens chapel. Burial will be in Rosedale Cemetery.

EFFICIENCY SCHOOL.

A proposal for a "community efficiency university to conserve human energy and material resources" will be explained at a mass meeting at 8 o'clock this evening at the Y.M.C.A.

The idea originated in the Parent-Teacher Association and Mrs. H. [illegible] Jones, acting president, will have a prominent part in tonight's gathering.

Two thousand dollars more was added to the Red Cross fund yesterday, making a total of $90,000 for Pasadena.

Pasadena is planning for a brilliant patriotic celebration on July 4. Various organizations have come in with the G.A.R. to make the day memorable.

Grace Nicholson's Famous Pasadena Shop remains open this summer with a complete new stock of oriental goods, silks, embroideries, beads, auto bags and gift novelties.—[Advertisement.

Summer at Seaside Terrace, 1641 Ocean Front, Santa Monica. Rooms, Apartments, $50 to $150 per month. Phone 783-J

Knitting bags, $1.50 up. Mrs. Allen's Shop, Hotel Maryland.—[Advertisement.

SNAKES FRUIT JARS INTO RAT TRAPS.

[LOCAL CORRESPONDENCE.]

SAN LUIS OBISPO, June 27.—In the belief that it may be a great aid in the present campaign to exterminate squirrels in this county, Manuel Lopez today exhibited device for one of the inventions of the late Christopher C. Hovis. The invention is a simple attachment for a glass fruit jar, making of the jar a self-setting rat trap.

Lopez was one of the legatees of the late Christopher C. Hovis. The patent was willed to him. He says it can be developed into a salable proposition. The attachment, when screwed to the top of a jar, forms a trap door inside the jar, which lets down when a rat or squirrel enters, and then automatically closes. The trap, being made of glass, bait placed inside can be easily seen.

Coronado Tent City's Palm Tents and Cottages make vacation a real comfortable and convenient.—[Advertisement.

TAKEN TO IONE.

[LOCAL CORRESPONDENCE.]

SAN LUIS OBISPO, June 27.—Sheriff Harry Pond today took Richard Collum to the Preston State School at Ione. Collum, who was convicted of having stolen an automobile at Paso Robles, broke jail while awaiting trial and was later arrested in Los Angeles.

South of Tehachepi's Top—Los Angeles County Items.

Combination.

MIX DEVOTION WITH JOLLITY.

Christian Endeavor Session Starts at Riverside.

Victory Convention Rejoices Over Accessions.

Sacramento and Fresno Fight for Next Meeting.

[BY DIRECT WIRE—EXCLUSIVE DISPATCH.]

RIVERSIDE, June 27.—Five special trains and hundreds of automobiles brought in a host of Christian Endeavorers for the "victory" convention, which opened with a sectional meeting and the annual meeting of the Executive Committee of the State Union this afternoon. San Francisco sent down a contingent of 500. At tonight's meeting Langley McAffee of Berkeley delivered a stirring address on "The Road to Victory," commemorative of the remarkable record of accessions during the past two years in this State, averaging 1000 new members a month, a total of more than 25,000.

The Sacramento and Fresno delegations commenced boosting for their respective cities for the 1918 convention as soon as they stepped off the trains. Megaphones, banners, pennants and other devices were brought into requisition to rivet the attention of the crowd.

The registration tonight is not far from 1500, and is expected to reach 2000 before the close of the five days' session.

Ride to Hotel del Coronado for a Fourth July 4th trip.—[Advertisement.

Suicide.

BROWN CITY MAN SWALLOWS POISON.

MOTHER OF AN UNDERTAKER ENDS HIS OWN LIFE.

Plea for a Community Efficiency University to Conserve Human Energy and Material Resources to be Explained at a Mass Meeting to be Held Tonight.

[LOCAL CORRESPONDENCE.]

PASADENA, June 28.—Kingsley Simms of Pasadena ended his life with poison yesterday morning at Alhambra, Los Angeles. He left a note asking that information be sent to his brother, Arthur Bush Simms, secretary-treasurer of an advertising company in Pasadena. The body was removed at once to the rooms of the company.

Arthur Bush Stevens and his family of Pasadena in a motor car for Ventura early yesterday morning did not learn of his brother's death until late yesterday afternoon.

Henry N. Stevens was 53 years old and the son of F. D. Stevens, president of the Stevens Hardware Company. He was married and separated from both wives. His second wife was Miss Lela Hall, chief operator for a telephone company in Pasadena. They were married five years ago and separated several months ago. Stevens formerly was associated with his father in the hardware business and later was employed as a salesman. The elder Stevens and other members of the family are prominent in church work in Pasadena. Funeral services will be held at 2 o'clock this afternoon in the Bresee & Stevens chapel. Burial will be in Rosedale Cemetery.

EFFICIENCY SCHOOL.

A proposal for a "community efficiency university to conserve human energy and material resources" will be explained at a mass meeting at 8 o'clock this evening at the Y. M. C. A.

The idea originated in the Parlor Efficiency Association and Mrs. E. H. Rose, acting president, will have prominent part in tonight's gathering.

Two thousand dollars more was added to the Red Cross fund yesterday, making a total of $50,000 for Pasadena.

Pasadena is planning for a brilliant patriotic celebration on July 4. Many organizations have commenced with the G.A.R. to make the day memorable.

Mrs. Nicholson's Famous Pasadena remains open this summer with a complete new stock of dress goods, silks, embroideries, fancy auto bags and gift novelties.—[Advertisement.

Rooms at Seaside Terrace, 1641 Ocean Front, Santa Monica. Rooms, Apartments, $50 to $150 per month. Phone 783-J

Auto bags, $1.50 up. Mrs. Allen, Hotel Maryland.—[Advertisement.

FRUIT JARS INTO RAT TRAPS.

[LOCAL CORRESPONDENCE.]

SAN LUIS OBISPO, June 27.—It is said that it may be a great help in the present campaign to exterminate squirrels in this county, Supervisor Hopps today exhibited devices, one of the inventions of Captain Christopher C. Hovis. The device is a simple attachment to a common fruit jar, making of the jar a self-setting rat trap. The jar was one of the legacies left by Captain Christopher C. Hovis, who was willed to him. He believes it can be developed into a practical proposition. The attachment is screwed to the top of a jar, forms a trap door inside which lets down when a rat or mouse enters, and then automatically closes. The trap being baited, bait placed inside can be seen.

Coronado Tent City's Palm Tents and Cottages make vacation a real comfortable and convenient.—[Advertisement.

Turned Down.

STILL NO CHIEF.

San Diego Council Rebuffs Mayor by Failing to Confirm His Appointment of a Member of Printing Firm as the Chief of Police.

[BY DIRECT WIRE—EXCLUSIVE DISPATCH.]

SAN DIEGO, June 27.—William H. Buck, member of the printing firm of the Buck Molina Company, was today named Chief of Police by Mayor Louis J. Wilde. The appointment was immediately turned down, the Councilmen voting 3 to 2 for and against.

Mr. Buck, and Louis Almgren, fire chief, were named by the Social Citizens' Committee, which Mayor Wilde appointed to suggest the name of a chief of police. Almgren refused to take the appointment as he would not give up the position of head of the fire department.

The city has had no Chief of Police since April 7.

Hotel del Coronado for Fourth of July pleasure-seekers.—[Advertisement.

Needed.

TO DEEPEN SLIP AT LONG BEACH.

START TO BE MADE ON URGENT CLEARAGE WORK.

Silt Deposits will be Removed with the First Money Received from the Sale of Harbor Improvement Bonds—Much Development is Expected this Year.

[LOCAL CORRESPONDENCE.]

LONG BEACH, June 27.—Soundings will be taken in channel No. 3 of Long Beach Harbor, upon which is located both the California and Craig shipbuilding companies, next week, in order that that slip may be improved and deepened first, following the Supreme Court's action of yesterday, which decided the legality of the $300,000 harbor improvement bonds voted last October.

A block of bonds amounting to $50,000 will be sold immediately for the purpose of carrying out the most urgent of the channel clearage work. Silt deposits that have made it impossible for the government ships built at the California Shipbuilding yards to make their way in and out of the harbor except at the very highest tide will be removed at once. The canneries, kelp companies and other industrial concerns will be then taken care of.

City officials practically all agreed today that the court's announcement of the legality of the bond issue, aside from the passage of the proposition itself at the polls, was the biggest thing the city, from an industrial point of view, has experienced in its history.

It is the general impression that because of the favorable decision Long Beach is destined, during the coming fiscal year, to enjoy great commercial prosperity and physical development.

IS RE-ELECTED.

A bitter fight marked the re-election of Prof. Louis Rueb, supervisor of the physical training department of the city school system, by a vote of three to two, at a meeting of the Board of Education today. Supt. W. L. Stephens, head of the schools, was granted the privilege of recording his written objections to the reappointment in the official minutes of the board. The expert was re-engaged by a vote of three to two.

PATRIOTIC FAMILY.

A remarkable case of family patriotism came to light today when it become known that T. F. Kinney, one of the local naval recruiting officers stationed here from the receiving ship Rainbow, now in San Francisco, is one of a family of six boys now in the service of the United States. Kinney has one sister. She is married and prominent in Red Cross work in Boston, the home of the Kinney family, while her husband has also just enlisted. The recruiting officer has three brothers in the navy and two in the army.

SECOND CALL FOR BIDS ANNOUNCED.

[LOCAL CORRESPONDENCE.]

PORTERVILLE, June 27.—Contractors have assured the county officials that they will submit bids for providing a top dressing for the concrete roads which will bring the total price within the estimate prepared by the County Surveyor.

Bids which were opened for the top construction were all rejected as being excessive. The Supervisors adopted an order that the work would be left without the top. A second call for bids on this portion of the construction is to be made this week.

CO-OPERATION PAYS FOR PEACH GROWERS.

[LOCAL CORRESPONDENCE.]

VISALIA, June 27.—J. K. Tuttle, Visalia trustee of the California Peach Growers, has mailed to the members in this district a detailed statement of the operations for the past season, showing that through the work of the association the growers received 6 cents per pound for their dried fruit. A dividend of 7 per cent. will be paid to each stockholder.

According to the report, the net worth of each share of stock as represented by quick assets is about $45. During the season the association marketed 46,235,700 pounds of fruit.

HINDU ACCUSED OF STARTING FIRE.

[LOCAL CORRESPONDENCE.]

TULARE, June 27.—Sindah Singh, a ranch laborer, carried a small fortune with him when he was taken into custody to answer to a charge of insanity. Sindah was captured after a hard chase by half a dozen residents of the Woodville district, who said he set a grass fire which narrowly escaped doing serious damage to wheat fields. When Sindah was lodged in jail it was found that a barley sack to which he had kept a firm grasp while he was being chased contained $400 in gold, a note of a fellow-countryman for $500, and a certificate of deposit calling for $1100 from a bank in Lindsay.

Coming.

EMANCIPATION NEAR AT HAND.

Colton Can Liberate Itself from San Bernardino.

Hub City has Chance to Win Back Much Business.

Depends on Result of "Wet" and "Dry" Election.

[LOCAL CORRESPONDENCE.]

COLTON, June 27.—Colton's day of emancipation is at hand. Her "place in the sun" has long been overshadowed by the proximity of San Bernardino and the latter's hand has meddled in the Hub City's affairs for years. Colton remembers the days of "the double-cross," when San Bernardino "drys" promised Colton prohibitionists that if the latter city went "dry" San Bernardino would do likewise. Colton tried the experiment, and as a result her people "starved." San Bernardino remained "wet" and prospered at Colton's expense.

Colton Trustees, forgetful of that day and generation, were rash enough to promise San Bernardino that if the county seat went "dry" Colton officially would be dried up also. The "drys" did not bank on this promise and demanded an election. This is scheduled to take place tomorrow.

THEY STAKE ALL.

The "wets" filed an injunction against holding the election on this date with such good grounds that Colton "drys" admitted the errors and were ready to start a new deal, but Dr. D. M. Gandier and other prohibition leaders of the State marshalled the "drys" to fight the proceedings out of court. They held the Trustees to their "promise" and the "wets" were threatened with revocation of licenses if they pressd the injunction suit.

Such action by the Trustees might be fought through the referendum, but meanwhile Colton would be "dry" pending the calling of the election. So the "wets" staked all on this election, though they asserted in their suit that the election was rushed through without giving the "wets" opportunity to register their voters as all blanks had been seized by the "drys" for several days prior to the close of registration.

A "compromise" was therefore arranged allowing the liquor men to remain open until July 4 provided the suit was not pressed prior to election. This puts Colton in the position, say the "wets," of being whipped into line by San Bernardino "drys," who are sending workers by the score to force Colton to govern itself by the dictation of the county seat Prohibitionists.

ITS OPPORTUNITY.

Colton's opportunity to get even for "the insult of 1911" is expected to liberate the city from San Bernardino's control and let the Hub City work out its own prosperity. With San Bernardino going "dry" July 1, Colton has the chance to capture a large part of the business of the valley. Colton remembers how much trade she lost to San Bernardino when Colton was "dry." New Coltonites are willing to recoup by getting some of San Bernardino's mercantile trade.

That San Bernardino realizes the commercial situation is evident by the frantic demand upon Colton's Trustees to keep a promise made in an unthinking moment, and by the assistance being given the Colton "drys" to close up the town.

The "wets" today guaranteed the expenses of the Fourth of July celebration. The existing deficit would have resulted in calling off all preparations. Colton hopes to celebrate its new liberty and to prepare to enjoy full benefits from its position as "the Hub City."

Fourth of July reservations for Hotel del Coronado and Coronado Tent City should be made now. See Agent at 527 Spring Street.—[Advertisement.

MESSAGE ON WHEELS IS ROLLING EAST.

[LOCAL CORRESPONDENCE.]

FRESNO, June 27.—The California Railway Exposition, the message on wheels to the eastern farmers, is en route to Texas on the first leg of an indefinite journey throughout the East to bring settlers to California. The railway exposition is made up of three coaches, and has exhibits of the agricultural and mineral resources of the counties that make up the San Joaquin Valley Counties Association. The train is in charge of Walter C. Maley, manager for the counties association. The valley exhibits in San Francisco and San Diego were dismantled and put in the cars. It is the aim to make the train self-supporting, and is one of the biggest undertakings of a group of California counties to bring colonists to the Golden State.

The Union Park services will open here Sunday night. The ministers will speak as follows: Thomas F. Giffen, First Congregational Church, July 1; Rev. W. L. Dexter, Grace M. E. Church, July 8; Rev. W. C. Freese, Cumberland Presbyterian Church, July 15; Rev. A. H. Filian of Parlier, July 22.

OJAI COMMENCEMENT IS HELD IN CHURCH.

[LOCAL CORRESPONDENCE.]

OJAI, June 27.—No more impressive commencement was ever held in the Ojai than the sixth annual commencement exercises of the Nordhoff High School, which were held in the Presbyterian Church. S. D. Thacher, chairman of the board, presented the diplomas to the class. The valedictory address was given by Cecil Morgan Crowe.

A silver lining to the cloud brought by the fire was seen. For the second time the school has won the coveted cup presented each year by the American Chemical Association for the best scholarship average, in a test open to all high schools of Southern California. The school had two students who were among the highest six. The team contestants were Cecil Crowe, Reba Taylor and Eldred Miller.

Coronado Tent City with its wholesome amusement and excellent bathing facilities is lure for innumerable pleasure-seekers.—[Advertisement.

FINE RESPONSE BY HUNTINGTON BEACH.

[LOCAL CORRESPONDENCE.]

HUNTINGTON BEACH, June 27.—The Huntington Beach district is well up on the honor roll of American communities, when subscriptions for the American Red Cross War fund are considered. The amount required of this section, including the territory west of the Santa Ana River and south of the boulevard, passing through Bolsa, was $1500 and the drive for funds resulted in 469 contributions totaling $5237.11, three and one-half times the amount asked.

The feature was the response of the Holly Sugar Corporation and employees, about $1200 being raised the first day in the factory district. The Holly Sugar Corporation also donated $1000 to the Los Angeles Red Cross.

The final report of the campaign was given at a banquet held at the Hotel Evangeline. T. B. Talbert was chairman of the committee and J. K. McDonald, secretary. The district was divided into five sections with the following captains: A. M. O'Brien, F. H. McElfresh, E. R. Bradbury, R. E. Larter, Joseph Parsons and George W. Moore.

AGGRESSIVE WORK IS DECIDED ON.

[LOCAL CORRESPONDENCE.]

RIVERSIDE, June 27.—At a largely-attended meeting of the Farm School Committee of Southern California held here, it was decided to continue the work of the organization in an aggressive manner for the next two years. C. H. Covell, superintendent of the Redlands schools, was elected chairman, and Mrs. H. E. DeNyse of this city secretary. They were authorized to select five others, who with the officers will constitute the Executive Committee. Following the meeting, the members of the committee were the luncheon guests of the Chamber of Commerce at the Mission Inn. Judge Hugh H. Craig, on behalf of the chamber, presented the retiring secretary, Mrs. Gertrude S. Rader, who leaves soon for Alaska, with an appropriate gift, expressive of appreciation of her efforts in the interests of the work.

Fourth of July at Coronado Tent City is the plan of an increasing number of Angelenos and near-by people.—[Advertisement.

COLLEGE CREATES OFFICE OF DEAN.

[LOCAL CORRESPONDENCE.]

WHITTIER, June 27.—The board of trustees of Whittier College has created the office of dean and has elected Dr. Harry N. Wright of Berkeley to the office. Dr. Wright was, some years ago, a member of the Whittier faculty, but left to accept work at Berkeley, while he took his advanced degree. Dr. Wright has accepted the position here, and will also be professor of mathematics, a position vacant since Coach Russell Wilson left Whittier at the middle of last year.

MEXICALI MAY BE CLOSED TIGHT.

[LOCAL CORRESPONDENCE.]

CALEXICO, June 27.—It is reported that after July 1 Mexicali will be closed tight with no more liquor and gambling houses and no redlight district.

All that the officials in Mexicali are willing to say is that they are aware of an order which has been issued in Mexico City making every State, city and town in Mexico bone dry, but as to whether or not it is intended to extend this to Lower California is not known.

The fact that the new officers of the Constitutionalists will have charge of the customs after July 1 and that more officials are expected from Mexico City within the next two weeks is causing the proprietors of the famous saloons and gambling houses across the line much disquietment, which will not be relieved until some official announcement is made.

Hotel del Coronado for week-end.—[Advertisement.

Cheerfully.

WOMAN SMILINGLY COMMITS SUICIDE.

LAUGHS AND JESTS WITHIN A FEW MINUTES OF END

Motion-picture Actress Takes Her Last Walk on the Beach at Venice and then Drinks Four Ounces of Lysol While Leaning Over Bathtub in Apartment.

[BY DIRECT WIRE—EXCLUSIVE DISPATCH.]

VENICE, June 27. — Returning laughing and jolly after an evening on the beach, Mrs. Ruth Morgan, 26 years old, a motion picture actress, walked into her rooms at the Wavecrest apartments tonight and, leaning over the bathtub, swallowed four ounces of lysol. She died shortly afterward. Her life lately is said to have been filled with marital troubles and these, combined with ill health, are said to have caused the act.

Mrs. Morgan, who had not been living with her husband, Frank Morgan, had taken minor parts in picture plays. Tonight she seemed to be happy while walking along the beach with Richard Colburn.

As soon as the woman swallowed the lysol she rushed upstairs to the apartment of an acquaintance, Mrs. G. Conkling, where she swooned. A physician was called and she was taken to a local hospital, but died on the way. Her body was taken to the mortuary of Bresee Bros. & Todd. Her parents are Mr. and Mrs. G. Bethouser, No. 916 Madison avenue, Columbus, O. Little is known here about the husband.

HELD TO ANSWER.

E. L. Dodd, charged with assault with a deadly weapon upon Lee Varain, a detective in the Venice police department, was held to answer to the Superior Court this morning by Justice of the Peace W. A. Rennie. Mr. Dodd is one of the active leaders in the Venice Municipal League, which has opposed the city administration. Bail was fixed at $2000 and was furnished.

TULARE RANCHER DROWNED IN LAKE.

[LOCAL CORRESPONDENCE.]

TULARE, June 27.—While in bathing in Tulare Lake night before last, Jack Smith, a Waukena district rancher, became entangled in a thicket of tule and was drowned. His body was discovered yesterday by companions with whom he visited the lake on a fishing trip. He was 65 years old. He leaves four daughters, including Mrs. Cora McLean of Los Angeles.

BELLFLOWER WILL CELEBRATE FOURTH.

[LOCAL CORRESPONDENCE.]

BELLFLOWER, June 27.—The Fourth of July will be celebrated here on a large scale. There will be a grand reception of visitors, an industrial and comic parade, an oration by a prominent speaker, a free chicken dinner, races, pie-eating contests, a ball game, band concert, boxing exhibitions and a boulevard dance.

Put a plate of this really GOOD bread on the table and watch how the family eat it.

But serve poor bread and notice how little is eaten.

There is no surer way to judge bread than this, and when you serve a bread like

BRADFORD'S BREAD

and slice after slice is eaten, there is only one conclusion—

—it has flavor
—it is palatable
—consequently it has high food value

When the family are eating such a bread they are eating the most economical of sustaining foods. To economize on good bread means spending more money in other ways to secure the same amount of nutriment.

Bradford's "White" and "Panama Cream" are most excellent.

Bradford Baking Co.

For Building Up Quickly

probably the very best food you can select is

Grape-Nuts.

It contains the mineral salts and energy values—all the nutriment of whole wheat and barley—digests easily and quickly, and the flavor is delicious.

"There's a Reason"

for

Grape-Nuts

Remember, there is mountain climbing, trout fishing, golfing, yachting, canoeing and every form of outdoor recreation in the Pacific Northwest—a perfect summer vacation.

Say! Are You Coming?

To spend your vacation with us in the obvious summer touring land for the people of California—

The Pacific Northwest

Oregon—Washington—British Columbia.

Don't you want to know the joys of this new wonderland for motor touring? To spin along the ten-million-dollar Columbia River Highway; the Rogue River Valley; around the unique Crater Lake and Josephine Caves; the Olympic Highway between the snow-capped mountains and the blue waters of the inland seas; the famed fruit-laden valleys of Yakima, Walla Walla, Wenatchee, to Spokane and the mighty Inland Empire; the Pacific Highway to the Valley of the Fraser; along the Columbia, Kootenay and Okanagan Valleys; the Sunset and National Parks Highways by Lake Chelan and Snoqualmie Falls; to Lake Crescent, Mount Baker Forest Reserve, Stanley Park and Capilano Canyon, and from Victoria over "The Island of a Thousand Miles of Wonderland."

Plan your trip now. Inquire of your nearest ticket office and write for authentic pamphlet: "Motoring in the Pacific Northwest."

Pacific Northwest Tourist Association,
Dept. C3, Olympia, Washington.

For the Movies.

OFFERS LARGE SUM TO BURN UP OLD COLLEGE.

[LOCAL CORRESPONDENCE.]

LORDSBURG, June 27.—Twenty thousand dollars is the price a Los Angeles film company is willing to pay for the privilege of burning Lordsburg College to the ground and making a film of the thrilling spectacle.

The college has raised $75,000 in a campaign for $100,000, which will be used in the construction of a fireproof concrete administration building and dormitory on the block west of the old frame building which is now used as an assembly hall and auditorium.

The new buildings are to be erected during the fall and winter if the remainder of the fund is secured. When the buildings are finished the college will have no further use for the old hall and the trustees have been planning to tear it down and use the lumber in building a gymnasium.

Today a business man intimated to President Miller that $20,000 can be had for the old building for pyrotechnic purposes. Mr. Miller says that the price would probably be quite satisfactory, but that the big problem would be the matter of providing protection sufficient to prevent such a fire from menacing property in the vicinity of the college.

Business Page: Money, Stocks and Bonds—Grain—Mines—Financial Market Abroad.

Stocks and Bonds.

CONFLICTING INFLUENCES GOVERN WALL-ST. MARKET

Early Gains are Reduced or Wholly Eradicated in the Final Hour—Call Money Falls to Two Per Cent. Minimum for More than a Fortnight—Demand for Liberty Bonds Shows Marked Increase.

[BY A. P. NIGHT WIRE.]

NEW YORK, June 27.—The stock market was governed by conflicting influences today, early gains being reduced or wholly eradicated in the final hour. Call money opened at 6 per cent., but soon eased to 4½, and later fell to 2 per cent., the minimum for more than a fortnight. Time loans also shaded from ¼ to ½ per cent. for the shorter maturities. Rails were negligible in the day's operations, some of the high-priced specialties, notably Industrial Alcohol, which reacted 5 points, also contributed to the sharp reversal of the final hour. Steady liquidation of Studebaker, which fell 6 points to 70¼, exerted no effect for a time. Ohio Gas was again under heavy pressure at an extreme decline of 6¾ to 122, ad Sinclair Oil fell 3 points to the new low record of 40. United States Steel, Bethlehem Steel, new stock; Lackawanna and Crucible, as well as Superior Steel and Colorado Fuel, were the strongest issues, recording gross gains of 2 to 3 points, but forfeiting much of this before the close. Coppers, shippings, oils, sugars and the usual semi-war specialties were better at one time by 1 to 3 points, and Pittsburgh coal led the coalers. Reading was almost the only high-grade railway issue to manifest marked strength, but reacted sharply on relatively small dealings. Total sales, 1,025,000 shares.

A pronounced increase in demand for Liberty 3½s at par or better was the feature of an irregular bond market, some rails and industrials being distinctly heavy. Total sales, par value, $4,675,000. United States coupon and registered 4s gained ¼ per cent. on call.

COMPARISON OF SALES.

[BY DIRECT WIRE—EXCLUSIVE DISPATCH.]

NEW YORK BUREAU OF THE TIMES, June 27.—Following is comparison of today's stock and bond sales:

COMPARISON OF BOND SALES.

Total sales, June 27, 1917	$ 4,513,000
Same day of week last year	2,879,000
From January 1 to date	492,300,000
Same period in 1916	533,907,000

COMPARISON OF STOCK SALES.

Total sales, June 27, 1917	993,710 shares
Same day of week last year	339,900 shares
From January 1 to date	89,376,430 shares
Same period in 1916	84,769,871 shares

FOREIGN EXCHANGE.

[BY DIRECT WIRE—EXCLUSIVE DISPATCH.]

NEW YORK BUREAU OF THE TIMES, June 27.—Foreign Exchange:

	Demand or check.	Cable.
London	4.75¾	4.76 7-16
Paris	5.75¾	5.74¾
Hongkong	69.40	69.50
Peking	97.75	97.875
Shanghai	91.75	91.875
Bombay	32.75	33.00
Calcutta	32.75	33.00
Italy	7.22¾	7.24¾
Kobe	51.25	51.37½
Yokohama	51.25	51.37½
Manila	50.12½	50.25
Holland	41.18¾	41.31¼
Russia	22.00	23.10
Copenhagen	28.95	29.10
Stockholm	30.20	30.50
Christiania	29.30	29.50

MERCANTILE PAPER.

[BY A. P. NIGHT WIRE.]

NEW YORK, June 27.—Mercantile paper, 5¼@5½; sterling sixty-day bills, 4.72; commercial sixty-day bills, on banks, 4.71¾; commercial sixty-day bills, 4.71¼; demand, 4.75 7-16; cables, 4.76 7-16; bar silver, 78¼; Mexican dollars, 61⅛; government bonds firm; railroad bonds irregular; time loans easier, sixty days, ninety days and six months, 5¼@5½; call money easier, high, 6; low, 2; ruling rate, 6; last loan, 2½; closing bid, 2; offered at 2½.

LONDON MONEY.

[BY ATLANTIC CABLE AND A. P.]

LONDON, June 27.—Bar silver, 39⅛d per ounce; money, 4@4½ per cent.

STOCK QUOTATIONS IN NEW YORK.

[Furnished by Logan & Bryan, Members New York and Boston Stock Exchanges, Van Nuys Bldg., Los Angeles.]

NEW YORK, June 27.—Following are the closing prices, sales, and high and low quotations today:

Sales.		High.	Low.	Bid.	Asked.
[illegible]	[illegible]	[illegible]	[illegible]	[illegible]	[illegible]

FINANCIAL.

OFFICE OF THE TIMES, Los Angeles, June 28, 1917.

Bank clearings yesterday were $5,632,419.17, an increase of $891,820.94, compared with the corresponding day of last year.

	1917.	1916.	1915.
Monday	$4,563,978.08	$3,569,191.40	$2,820,944.04
Tuesday	4,934,938.47	4,255,283.04	2,862,831.14
Wed'day	5,632,419.17	4,740,598.23	3,626,480.50

Uninteresting.

DULL SESSION ON LOCAL EXCHANGE.

STRENGTH OF TOM REED IS FEATURE.

Postponing of July Dividend Announcement by Union Oil Directors Causes Comment—A Good Call for Arizona Ray—New Stocks Listed.

Trading was very dull at yesterday's session of the Los Angeles Stock Exchange, and there was nothing in the day's news to arouse much activity. Tom Reed was conspicuously stronger, and the lowest price at which a sale was recorded was 1.06, while the high for the meeting was 1.10. There seems to be little bear talk about the stock at present, and a steadily advancing market is anticipated from now on. The postponing of the July dividend announcement by the directors of the Union Oil Company aroused some comment Wednesday, although the general consensus of opinion was that an extra dividend would be declared with the regular quarterly disbursement of 2½ per cent. There were a few pessimistic brokers on hand, however, who stated that they believed the dividend was to be cut. Los Angeles Investment rose a point, and a better inquiry was noticed for the cheaper mining shares. Arizona Ray in particular was in good call, and a total of 17,500 shares changed hands at firm quotations. Today the reorganization meeting of the stockholders will be held at Phoenix, Ariz., and important action should be taken at that time to place the company once again on a working basis. It is reported that there has been an exceptionally strong demand for the stock from outside points during the past week, and there has been considerable activity in the issue on the local board of late. At a meeting of the board of directors held yesterday afternoon John Earl Jardine, a member of Wm. R. Staats & Co., was elected a director to take the place of P. B. Hammond, who recently left for Washington, D. C.

The following new securities have been listed on the exchange: Stock of the Hecla Mining Company, preferred stock and bonds of the Natomas Company of California, and the common stock of the California Delta Farms Company.

Beginning on July 5 all listed stocks on the exchange which fall below a market price of 1 cent a share will automatically be dropped from the board. These dropped stocks will be subject to recall upon application, and at the discretion of the Listing Committee when in its opinion the value of the shares has reached a level above 1 cent per share. This is regarded as a very wise move on the part of the Listing Committee, as it prevents the exchange board from being cluttered up with worthless or near worthless stocks, commonly known as "junk."

LOCAL CLOSING. STOCK QUOTATIONS.

[As posted at the Los Angeles Stock Exchange, I. W. Hellman Building.]

BANK LIST.

	Bid.	Asked.
Cal. Sav. & Com. Bank	....	$135.00
Citizens' National Bank	....	284.00
Commercial National	$190.00	....
Farmers' & Merchants' Nat.	300.00	$20.00
First National	640.00	650.00
Guaranty Tr. & Sav.	....	385.00
Home Sav. Bank of L. A.	138.00	145.00
Hibernian Savings Bank	140.00	....
Kaspare Cohn C. & S. Bank	125.00	130.00
Merchants' National	....	210.00
Security Tr. & Sav. Bank	....	580.00
U. S. National Bank	155.00	....

BOND LIST. (With Accrued Interest.)

	Bid.	Asked.
Associated Oil Co.	100	....
Edison Elec. Co., 1st Refg.	98	....
Home Telephone Co.	....	95
Home Tel. Co., 1st Refg.	....	94
L. A. Gas & Elec. Co.	94	....
L. A. Pac., 1st Con. Mtge.	87	91
L. A. & Pasadena Elec. Ry.	99	....
L. A. Railway Co.	95	....
L. A. R. R. Corp 5s.	81¼	84
Liberty Bonds	100	100.6
Mission Trans. & R. Co.	99½	101
Prod. Transportation Co.	99½	101
Union Oil Co.	93½	....
Union Transportation Co.	97½	99
U. S. L. D. T. & T. Co.	75	85

INDUSTRIAL LIST.

	Bid.	Asked.
California Hospital	....	$ 70.00
Consolidated Realty Co.	....	1.00
Emergency Hospital	$ 29.00	....
Home Telephone pfd.	91.25	92.12½
Home Telephone com.	60.75	62.50
L. A. Athletic Club	3.50	....
L. A. Investment Co.	.61	.61¾
Occidental Life Ins. Co.	120.00	....
Pacific Mutual Life Ins. Co.	495.00	....
Prod. Transportation Co.	131.50	....
S. Diego Home T. & T. Co.	1.50	....
S. Monica B. H. T. pfd.	6.00	12.00
So. Cal. Edison pfd.	105.00	....
So. Cal. Edison com.	91.00	95.00
Sun Drug Co.	.25	....
Title I. & T. Co.	160.00	....
Union Sugar Co.	29.25	....
U. S. L. D. T. & T. Co. pfd.	16.00	30.00

MINING LIST.

Oatman District—	Bid.	Asked.
Adams Mining Co.	$ .08¼	$ .09¼
Arizona Tom Reed	.03	.05
Big Jim Gold Mining Co.	.73½	.75
Boundary Cone	.02½	.03
Carter Gold	.01	.01¼
Fessenden Gold	....	*5.00
Gilt Edge	....	*7.00
Gold Range	....	.01½
Gold Dust	.03	.01½
Hi Henry	....	.01½
Iowa Gold	.01	.01½
Ivanhoe Con. Mines Co.	.01	.01½
Jerome Oatman	*1.00	....
Lucky Boy	.03	....
Nellie Mining	.05¼	....
Oatman Combination	....	.01
Oatman North Star	....	.05
Oatman United	.01¾	.02¼
Pictured Rock	*3.00	....
San Francisco Gold	*5.00	.01
Sun Dial Gold	.01¼	....
Sunnyside Mining	.05	.09
Tom Reed	1.06½	1.07
United Eastern	4.33	4.35
United Northern	.05	....
United Western	.02	.03
Other Districts—		
Arizona Ray Copper	.01	.01¼
Bose Gold Mining	1.02	1.05
California Hills	.01	.01¾
Consolidated Mines Co.	.02	....
Oro Amigo	.07	....
Searchlight Parallel	*2.00	*3.00
Yellow Pine	1.70	1.74

*—Per 1000 shares.

OIL LIST.

	Bid.	Asked.
Amalgamated Oil	$ 60.00	....
Associated Oil	63.75	$ 64.12½
Brookshire Oil	.13	....
Central	.68	.69
Columbia	1.00	1.25
Continental Oil	.05	....
Enos Oil Co.	.05¾	.08
Fullerton Oil	2.00	....
General Petroleum com.	99.50	101.00
Globe	.01¼	.03¾
Jade Oil Co.	....	.03
Maricopa Oil Co.	1.35	1.42
Midway Northern	.10	.15
Mt. Diablo O. M. & D. Co.	1.19	1.24
National Pacific Oil Co.	.02¼	.02¾
New Pennsyl. Pet. Co.	.17	....
Olinda Land Co. (Oil)	.21	....
Traders' Oil Co.	55.00	65.00
Union	131.62½	131.87½
United Petroleum	131.00	132.00
United Oil Co.	.12	....
West Coast Oil pfd.	80.00	100.00
Western Union	75.00	85.00
White Star Oil Co.	.04	.12

SALES.

Morning session: 1000 Adams Mining at .09¼; 3000 Arizona Tom Reed at .03; 4000 Arizona Ray Copper at .01¼; 1000 Consolidated Mines at .02; 195 L. A. Investment at .60; 220 do. at .60¾; 2800 do. at .61; 800 Tom Reed at 1.10; 200 do. at 1.09; 200 do. at 1.08½; 600 do. at 1.08; 300 do. at 1.07; 100 do. at 1.06; 100 do. at 1.06½; 200 do. at 1.08; 1800 do. at 1.07; 700 do. at 1.06; 10 Union Oil at 131.50; 15 do. at 132.00; 1000 United Oil at .12½.

Informal: 4000 Arizona Ray Copper at .01¼; 2500 do. at .01¼; 900 L. A. Investment at .61; 1000 Tom Reed at 1.06.

Afternoon session: 2000 Arizona Ray at .01¼; 1000 Adams Mining at .09; 1000 Ivanhoe Con. Mines at .01¼; 1000 Lucky Boy at .03; 2500 Pictured Rock at .01; 2800 Tom Reed at 1.06; 100 do. at 1.06½; 100 do. at 1.07½; 600 do. at 1.07; 100 do. at 1.06½; 10 Union Oil at 132.00; 80 do. at 131.87½.

Informal: 500 Adams Mining at .10; 500 do. at .09; 5000 Ariz. Ray at .01¼; 10 Union Oil at 132.00.

CLOSING PRICES ON NEW YORK CURB.

[Furnished by A. H. Crary & Co., No. 119 West Fourth street, Los Angeles.]

NEW YORK, June 27.—Closing quotations:

	Bid.	Ask.		Bid.	Ask.
B. & N. Y.	1⅛	1⅝	Mother L.	26	27
Bingham	12½	13	Mid. Oil	76	78
Butte Cop.	10⅞	11⅛	Do. pfd.	97	99
Can. Cop.	2⅜	2 7-16	Mid Refg.	134	135
Cons. Ariz.	2 3-16	2¼	Nev. Hills	25	28
Con. C. M.	5⅝	6	Nipissing	7⅜	7⅝
Can. Car F.	20	35	No. Star	9	13
Cosden Oil	11⅞	12⅛	Ohio Cop.	1¼	1⅜
Caledonia	57	59	Pac. G. E.	57¾	58¾
Davis Daly	5⅝	6	Do. pfd.	89	90
Ely Cons.	⅝	¾	Prodt Shar.	¼	⅜
Emma	15-16	1	Chevrolet	102	108
First Nat.	2⅝	3	Chalmers	—	25
Fraction	3	7	Grant	5	7
Florence	18	23	Big Ledge	2⅛	2½
Gifd. Cons.	49	52	Ray Herc.	3⅝	4
Green Mon.	1	1 1-16	Stewart M.	5-16	⅜
Howe S.	5⅜	5⅝	Scratch G.	40	45
Iron Blos.	1	1 1-16	Sub. Boat	32	33
Int. Pet.	13⅛	13⅜	Sapulpa	9⅛	10
Int. Mot.	5	10	Success	27	29
Do. pfd.	30	50	Tono. Ext.	2 5-16	2 7-16
Tono. M.	6	6⅛	Tri. Film	2	2⅛
Houston Oil	21	22	Lake Tor.	7⅝	8⅜
Fed. Oil	5⅛	5⅜	U.S.L. & H.	1⅛	1⅜
Wayland	3	4	Do. pfd.	1½	3
Jer. Victor	⅝	¾	Un. East.	4	4⅛
Ind. Mot.	11⅞	12⅛	In. V. Ext.	37½	38½
Jumbo Ext.	32	34	Utah Notes	91	92
Jer. Verde	1⅛	1 9-16	W. Pac. 5s	84½	85½
Kewanas	15	17	West End	87	90
La Rose	7-16	½	World Film	½	¾
Magma Cop.	42	44	Aetna	4⅛	4⅜
M. of Am.	1⅛	1⅜	Atlas	155	157
Marconi	2⅞	3	Dupont	258	261
Mason Val.	7	7½	Hercules	244	248
McK. Dar.	47	50	Big Jim	1 1-16	1 3-16
Mont. Ton.	18	23	Cosden Re.	11½	12½
Mizpah Ext.	9	13	Okla. Ref.	9⅞	10⅛
Max. Trans.	⅛	⅝	Peerless	16	17

FOR NEW CHURCH.

[BY DIRECT WIRE—EXCLUSIVE DISPATCH.]

CALEXICO, June 27.—At a business meeting held at the home of the pastor the Congregational Church members approved the decision of the Building Committee to begin construction of their new edifice at the corner of Fifth street and Heber avenue about September 1.

Prosperity.

BANKS REVEAL CITY'S THRIFT

Savings Institutions' Report Gratifying.

Hundred and Half Million in Deposits.

Loans and Investments Show a Good Gain.

The savings banks of Los Angeles, in response to a call from the State superintendent of banking as to their condition on June 20, gave out their respective statements yesterday. These figures show that the State financial institutions are in a very strong position with their total deposits of almost $153,000,000, loans and investments of approximately $126,500,000, and available cash of $33,055,078.

Although a loss was recorded of about $474,000 in deposits since the date of the last call on March 5, this item was not regarded by bankers as deserving much attention for the reason that the patrons of the savings banks of the city have been put under a severe financial strain during the past six weeks on account of the Liberty Loan and the Red Cross.

An increase of $2,816,872 in the loans and investments of the savings institutions during the past three and a half months proves that the banks are lending their money freely to those in need of the same, despite the fact that this country has been at war with Germany since April 6. This increase has, of course, cut down the available cash on hand but, taken as a whole, can be regarded as a healthy sign in as rapidly-growing a community as Los Angeles.

Since the first of the current year the combined deposits of the twenty State banks and the twelve national institutions has increased approximately $11,500,000 in the face of adverse international relations and subsequent warfare with the Central Powers. The citizens of this country will be called upon from now on for larger and larger contributions to government war bonds, the Red Cross, ambulance units, etc., and, of course, these heavy withdrawals of cash will be reflected in the bank statements of the country.

Following are the comparative figures for the last two calls:

TOTAL DEPOSITS.

	1917— June 20	March 5
Sec. Trust & Savings	$ 53,762,524	$ 53,447,548
L. A. Trust & Savings	27,251,448	29,717,336
Guaranty Trust & Sav.	17,301,028	17,318,768
Hibernian Savings	5,570,399	5,315,009
Calif. Sav. & Com.	4,782,499	4,966,637
Bank of Italy	4,370,812	3,756,850
Home Savings	7,588,927	7,812,606
Citizens' Trust & Sav.	5,263,436	5,513,393
Hellman Com. & Sav.	9,010,550	8,989,404
Kaspare Cohn Com. Sav.	2,744,181	2,811,274
Citizens' Sav. (Holly'd).	1,609,011	1,532,798
Hollywood Savings	366,221	377,220
State B. of San Pedro	818,194	681,850
Yokohama Specie Bank	879,476	765,076
Inter. Sav. & Exch.	3,534,288	3,481,331
Bank of San Pedro	411,952	364,353
Citizens Sav. S. Pedro	482,656	448,029
Culver City C. & S.	57,991	48,178
Highland Park	326,718	327,610
Harbor City Sav.	287,981	263,627
Totals	$152,940,882	$153,414,404

LOANS AND INVESTMENTS.

	1917— June 20	March 5
Sec. Trust & Savings	$ 41,980,559	$ 40,665,411
L. A. Trust & Sav.	25,978,667	27,123,755
Guaranty Tr. & Sav.	18,518,542	18,133,847
Hibernian Sav. Bank	4,354,643	3,952,904
Calif. Sav. & Com.	4,748,000	4,392,345
Bank of Italy	2,940,739	2,900,571
Home Savings Bank	7,258,764	6,862,003
Citizens' Tr. & Sav.	4,951,159	4,432,289
Hellman Com. Tr. & S.	8,260,722	7,959,879
Kaspare Cohn Com. Sav.	1,591,575	1,329,160
Citizens' Sav. (Holly'd).	996,276	1,006,701
Hollywood Savings	320,421	256,436
State B. of San Pedro	547,776	535,466
Yokohama Specie Bank	149,109	172,665
Inter. Sav. & Exch.	1,650,565	2,456,347
Bank of San Pedro	338,614	312,891
Cit. Sav. San Pedro	405,802	444,550
Culver City C. & S.	42,424	34,097
Highland Park	273,785	263,640
Harbor City Sav.	224,185	212,107
Totals	$126,507,621	$123,780,749

AVAILABLE CASH.

	1917— June 20	March 5
Security Trust & Sav.	$14,318,684	$15,810,517
L. A. Trust & Savings	4,604,771	9,166,265
Guaranty Trust & Sav.	4,622,966	4,989,088
Hibernian Savings	814,020	1,165,016
Calif. Sav. & Com.	874,739	1,110,270
Bank of Italy	1,347,795	711,343
Home Savings Bank	1,110,950	1,260,580
Citizens' Trust & Sav.	1,283,849	1,644,537
Hellman Com. T. & S.	1,680,202	1,995,545
Kaspare Cohn Com. Sav.	428,005	404,966
Citizens' Sav. (Holly'd).	563,288	535,822
Hollywood Savings	51,167	128,450
State B. of San Pedro	206,852	100,108
Yokohama Specie Bank	149,100	195,535
Inter. Sav. & Exch.	730,416	704,504
Bank of San Pedro	97,258	72,028
Cit. Savings, San Pedro	65,649	39,676
Highland Park, Bank	44,758	59,202
Harbor City Savings	29,847	17,157
Totals	$33,055,078	$39,956,539

PRICES ON LOCAL GRAIN EXCHANGE.

These prices are in car lots unless otherwise specified.

	Bid.	Asked.
No. 1 Sonora milling wheat	$3.20	$3.60
Port. standard oats	....	2.60
California feed oats	....	2.25
No. 1 bright feed barley	2.12½	2.18¾
No. 1 dark feed barley, old	....	2.22½
No. 3 mixed corn, bulk	....	3.50
Milo maize, local	3.45	3.60
Utah-Idaho white bran	....	43.00
Utah-Idaho mixed bran	....	42.00
Local white bran	....	43.00
Northern bran	....	38.00
Montana mill run	....	30.00
White oats chop	....	30.00
Cottonseed meal	....	46.00
Cottonseed cake	....	46.00
Alfalfa molasses	....	28.00
Alfalfa meal	....	27.00
Rice meal	....	30.00

FUTURES.

Commodity, 100-ton lots:

Barley—		
Second half June	$2.12½	....
First half July	2.05	....
Second half July	1.90	....
Milo maize—		
October	2.02½	2.07½
November	1.97½	2.02½

OIL STOCK PRICES IN SAN FRANCISCO.

[BY A. P. NIGHT WIRE.]

SAN FRANCISCO, June 27.—Apollo, 5 bid; Brookshire, 20@25; Caribou, 1.50@2.00; Claremont, 2.50@3.00; Coalinga Central, 10 bid; De Luxe, 25 bid; Empire, 35@50; Globe, 1@3; Illinois Crude, 7 bid; Maricopa 36, 1.40 asked; National Pacific, 2@3; New Penn Pet., 18 bid; Palmer Union, 5@6; Piedmont, 10.00; Premier, 15@25; Section 25, 12.50 bid; S. W. and P., 19; Sterling, 2.00 asked; West Coast pfd., 85.00.

RAW AND REFINED SUGAR QUOTATIONS.

[BY A. P. NIGHT WIRE.]

NEW YORK, June 27.—Raw sugar, firm, centrifugal, 6.14; molasses, 5.26; refined, firm, unchanged to 25 points higher; fine granulated, 7.50@7.75.

RANGE OF PRICES.

Option—	High.	Low.	Close— Pfd.	Asked.
January	5.00	4.98	5.01	5.03
February	....	....	4.80	4.83
March	....	....	4.80	4.84
April	....	....	4.84	4.86
May	....	....	4.85	4.88
June	....	....	5.26	5.28
July	5.27	5.17	5.28	5.29
August	5.30	5.25	5.33	5.35
September	5.41	5.33	5.40	5.42
October	5.44	5.44	5.42	5.44
November	5.45	5.40	5.43	5.45
December	5.30	5.24	5.29	5.30

Grain.

GOVERNMENT RULE OF PIT IN PROSPECT.

WHEAT PRICES DROP AS REGULATION APPROACHES.

Drought Complaints from Western Kansas Help Rally the Corn Market and Oats Feel Stimulus of Persistent Buying by Houses with Seaboard Connections.

[BY A. P. NIGHT WIRE.]

CHICAGO, June 27.—Spreading belief that the United States government would fix prices for the whole domestic wheat crop of 1917 did a good deal to pull down wheat quotations today. The market closed steady, 1@4 net lower, with July at 2.05 and September at 1.83. Corn gained 1⅛@2; oats ⅝@¾, and provisions 12@30. Incentives to buy wheat except on a hand-to-mouth basis appeared lacking in view of seeming likelihood that government control of values was imminent. Drought complaints in Western Kansas helped rally the corn market. Throughout the day oats felt the stimulus of persistent buying on the part of houses with seaboard connections. The July option was chiefly in demand. Provisions ascended on account of the readiness with which orders were absorbed by packers and shorts. The late strength of corn also was a bullish factor.

CLOSING FIGURES.

Wheat, July, 2.05; September, 1.83. Corn, July, 1.56⅝; September, 1.47⅛. Oats, July, 63⅝; September, 53. Pork, July, 39.30; September, 39.50. Lard, July, 21.22; September, 21.47. Ribs, July, 21.60; September, 21.87.

CASH SALES.

Corn, No. 2 yellow, 1.73@1.74¼; No. 3 yellow, 1.73@1.74; No. 4 yellow, nominal. Rye, nominal. Barley, nominal. Timothy, 4.00@7.75. Clover, 12.00@17.00.

RANGE OF PRICES.

	Open.	High.	Low.	Close— Bid.	Asked.
Wheat—					
July	2.08	2.08	2.01	2.05	....
Sept.	1.84	1.84	1.78	....	1.83
Corn—					
Jan.	....	....	....	1.06½	....
Dec.	1.07¼	1.09¾	1.06¼	1.09¾	1.09½
July	1.54½	1.56⅝	1.54	1.56⅝	....
Sept.	1.45½	1.47⅞	1.44¾	1.47⅛	1.47⅛
May	1.07⅝	1.09⅝	1.07⅛	1.09⅜	....
Oats—					
Dec.	.54⅝	.55	.54¼	.54½	....
July	.62⅝	.63¾	.62⅝	.62⅝	.63¾
Sept.	.52⅝	.53⅝	.52⅝	.53	.52⅞
Pork—					
July	39.35	....	....	39.30	....
Sept.	39.30	39.65	39.30	....	39.50
Lard—					
July	21.15	21.35	21.12	21.22	....
Sept.	21.35	21.57	21.30	....	21.47
Ribs—					
July	....	....	....	21.60	....
Sept.	21.50	21.77	21.47	....	21.87

SAN FRANCISCO MARKET.

[BY A. P. NIGHT WIRE.]

SAN FRANCISCO, June 27.—Barley, December, 1.88; new, 1.97½. Afternoon session: December, 1.87½ bid, 1.89 asked; July, new, 1.94@1.96¼.

NEW YORK MARKET.

[BY A. P. DAY WIRE.]

NEW YORK, June 27.—Wheat, spot easy, No. 2 hard, 2.35 f.o.b. to arrive. Corn, spot firm, No. 2 yellow, 1.84¾ c.i.f. New York. Oats, spot firm, standard, 74@74½.

THE METAL MARKET: LEAD, COPPER, ETC.

[BY DIRECT WIRE—EXCLUSIVE DISPATCH.]

NEW YORK BUREAU OF THE TIMES, June 27.—These prices were quoted on the Metal Exchange today. Spelter, bid today, 9.37½; bid Tuesday, 9.37½. Quicksilver, bid today, 80.00; same Tuesday. Bar silver, in London, 39⅜d, off ⅛d; in New York, 78¼, off ⅝; Mexican dollars, 61⅛.

LEAD AND COPPER.

[BY A. P. NIGHT WIRE.]

NEW YORK, June 27.—The Metal Exchange quotes: Lead, dull, spot, 11¾@12; spelter, dull, spot, East St. Louis delivery, 9⅛ asked. Copper, firm, electrolytic, spot and near by, 32.00@33.00 nominal; third quarter, 29.50@32.00. Tin firm, spot, 62.00@63.00.

COLORADO TUNGSTEN.

[BY DIRECT WIRE—EXCLUSIVE DISPATCH.]

DENVER, June 27.—Colorado concentrates, 60 per cent., 17.00 per unit; crude ores, 60 per cent., 15.60; 25 per cent., 9.40@12.00; 10 per cent., 8.70@10.00 per unit.

QUICKSILVER.

[BY A. P. DAY WIRE.]

NEW YORK BUREAU OF THE TIMES, June 27.—The market is unchanged at 80.00. Selling by jobbers continues light.

NEW YORK OIL STOCK QUOTATIONS.

[Furnished by Logan & Bryan, Members New York and Boston Stock Exchanges, Van Nuys Building, Los Angeles.]

NEW YORK, June 27.—Closing quotations:

	Bid.	Ask.		Bid.	Ask.
Anglo	19⅞	20	Prairie Oil	505	515
Atlan. Ref.	900	925	Prairie P.	273	277
Borne S.	400	425	Solar Refg.	330	350
Buckeye	90	102	Sou. Pipe	192	198
C'brough	300	410	S. P. Oil	285	295
Colonial	50	70	S.W. P. P.	105	115
Continental	490	510	S. Oil Cal.	257	262
Crescent	35	39	S. Oil Ind.	740	755
Cum'land	165	169	S. Oil Kan.	480	510
Eureka	210	220	S. Oil Ky.	345	360
Galena	148	152	S. Oil Neb.	500	525
Do. pfd.	137	142	S. Oil N. J.	585	595
Ill. Pipe	208	212	S. Oil N. Y.	280	285
Ind. Pipe	96	100	S. Oil Ohio	420	440
Nat. Tran.	14	16	Swan & F.	100	109
N. Y. Tran.	180	190	Un. Tank	92	94
Nor. Pipe	95	100	Vacuum	352	357
Ohio Oil	327	345	Wash'ton	25	29
Pierce Oil	12	12⅛	Tidewater	182	185

CALIFORNIA DRIED FRUIT.

[BY A. P. NIGHT WIRE.]

NEW YORK, June 27.—Evaporated apples, inactive; prunes and raisins steady; apricots and peaches quiet.

CROWN OIL CO.
PAYS TWO PER CENT. MONTHLY
24% per Year
WHAT ARE YOUR STOCKS EARNING?
Buy Crown Now at $1.50
Should go to $3.00 within 60 days.
F. M. GRESHEIMER
Dividend Paying Securities.
424 Union Oil Bldg. Phone A3048.

6½% First Mortgage Real Estate Bonds
We recommend to conservative Investors First Mortgage 6½ per cent. Bonds, $100, $500 and $1000 denominations, secured by improved Los Angeles Property.
ROBERT MARSH & CO.
10175. 200 Marsh-Strong Bldg. Main 5045.

PRODUCE MARKET IN SAN FRANCISCO.

[BY A. P. NIGHT WIRE.]

SAN FRANCISCO, June 27.—Receipts—Flour, 2480 quarters; barley, 7765 centals; beans, 16 sacks; potatoes, 1190 sacks; onions, 600 sacks; hay, 70 tons; hides, 780 in number; wine, 13,450 gallons.

Grain—Oats, feed, 2.40@2.45.

Fruits — Cantaloupes, 1.25@1.75; apricots, crate, 1.00@1.25; figs, black, 1.00@1.25; loganberries, red and black, 4.00@5.00 chest.

Vegetables—Summer squash, box, 1.00@1.25; asparagus, 1.25@1.50; eggplant, pound, 10@15; potatoes, new crop, pound, 2@2⅝; rhubarb, Oregon, 1.00@1.50 box; beans, new crop, wax, 6@8; string, 10@12½; limas, 6@8.

RANGE OF STOCK PRICES IN BOSTON.

[Furnished by Logan & Bryan, Members New York and Boston Stock Exchanges, Van Nuys Building, Los Angeles.]

BOSTON, June 27.—Following are closing quotations:

	Bid.	Ask.		Bid.	Ask.
Ahmeek	99	100	Mason Val.	7	7½
Adventure	2⅝	3½	Mass. Cop.	12⅝	13
Alaska	5¼	5⅝	Mass. Gas com.	97	98
Atlanta	9	11	Majestic	40	45
Allouez	62	63	Mex. Met.	26	28
Am. Pneu.	1¼	1⅝	Miami	40⅞	41¼
Do. pfd.	9⅝	10	M. of Am.	1⅛	1⅜
Am. Zinc	31	31¼	Ray Herc.	3⅞	4
Arcadian	2½	2⅞	McK. Dar.	43	45
Ariz. Com.	14⅛	14⅜	Mohawk	90	92¼
B. S. Gas.	8	9	Nav. Cons.	23⅝	23⅞
Boston Ely.	40	50	Nipissing	7⅛	7⅜
Baltic	1⅝	1⅞	No. Butte	17	17¼
Belmont	4¼	4½	Nev. Doug.	1⅛	1⅜
Bohemia	1⅛	1⅜	No. Lake	1	1½
Butte & B.	60	65	Ohio	1⅛	1 11-16
Butte & L.	14	15	New Corn.	19⅛	19½
Cal. & Ariz.	79	80	Profit	75	100
Cal. Corbin.	1⅞	2	Ojibway	1⅛	1⅜
Cal. & Hec.	535	537	Old Dom.	59	60
Centennial	18	19	Oneco	50	70
Chief Cons.	2 7-16	2⅝	Onondaga	30	50
Chino	56⅛	57	Osceola	91⅝	92
Cons. Ariz.	2⅛	2¼	Pond Creek	25⅛	26¼
Copper R.	61⅝	62	Ray Cons.	28⅝	28⅞
Crown R.	35	40	Santa Fe.	1	1½
Daly West	1⅞	2	Shannon	8⅛	8½
Davis Daly	4⅞	5	Shattuck	26⅛	27¼
East Butte	12⅝	13	Stewart	30	33
First Nat.	2⅝	3	St. Mary	81	82
Con. C. M.	5⅝	6	So. Lake	3¼	4
Fortuna	7	8	Sup. & Bos.	4⅛	4⅜
Franklin	6⅝	7⅛	Sup. Cop.	8⅞	9⅛
R. & N. Y.	1⅛	1½	S. P. Co.	153⅝	154
R. C. & S.	11	12	S. W. Miami	2	2½
Granby	....	85	Tonopah	6	6⅛
Greene Can.	40⅝	41⅛	Tono. Ex.	2⅛	2⅜
Gifd. Cons.	49	50	Trinity	5⅛	5½
Hancock	14⅛	14⅜	Tuolumne	1	1⅛
Helvitia	30	60	Utah Cop.	110	110¼
Hollinger	15	17	U.S.M. & S.	40⅞	41⅛
Isl. Creek	71⅛	72¼	Do. pfd.	50	50⅛
Do. pfd.	89	90	Un. Verde	38	38½
Indiana	2	2¼	Shoe Mach.	48	49
Inspiration	62⅝	63⅛	Do. pfd.	27½	28
Isle Royale	32	32¼	Victoria	4	4½
Jer. Verde	1 9-16	1⅝	Wyandotte	50	70
Kerr Lake	4¼	4⅜	Winona	3⅛	4
Keweenah	1⅛	1⅜	Wolverine	44⅛	45
Lake Cop.	12⅛	13	Success	40	45
La Rose	40	45	G. F. Merg.	8	10
La Salle	3	4			

LISTED NEW YORK BOND QUOTATIONS.

[BY A. P. NIGHT WIRE.]

NEW YORK, June 27.—Closing quotations:

	Close.
United States Ref. 2s, Registered	98
United States Ref. 2s, Coupon	98
United States 3s, Registered	99
United States 3s, Coupon	99¼
United States 4s, Registered	105¼
United States 4s, Coupon	106¼
Atchison General 4s	89¼
Denver & Rio Grande Ref. 5s	55¾
New York Central Deb. 6s	105¾
Northern Pacific 4s	87¼
Northern Pacific 3s	62½
Pacific Tel. & Tel. 5s	98⅞
Pennsylvania Conv. 4½s	100
Southern Pacific Ref. 4s	84⅞
Union Pacific 4s	93
Union Pacific Conv. 4s	90
United States Steel 5s	104⅛
Southern Pacific Conv. 5s	99⅞
Anglo-French 5s	93⅛

NEVADA MINE STOCKS: SAN FRANCISCO LIST.

[BY A. P. NIGHT WIRE.]

SAN FRANCISCO, June 27.—Following are sales and closing quotations:

Sales—		Bid.	Asked.
	Goldfield District—		
......	Atlanta	.09	.10
3,500	Blue Bull Ex.	.02	.03
......	Booth Ex.	.06	.10
2,000	C. O. D.	.02	.03
......	Columbia Mountain	.02	.03
......	Combination Fraction	.04	.05
......	Crackerjack	.02	.03
......	Diamondfield B. B. Ex.	.03	.05
......	Diamondfield Daisy	.03	.04
......	Florence	.18	.20
4,200	Goldfield Con. Mines	.52	.53
......	Goldfield Merger	.05	.06
......	Grandma	.02	.03
......	Great Bend R. I.	.06	.07
......	Great Bend Extension	.06	.07
5,100	Jumbo Extension	.30	.31
......	Jumbo Junior	.06	.07
1,000	Kewanas	.13	.14
......	Kewanas Extension	....	.02
......	N. G. Sm.	.01	.02
5,000	Red Hills	.02	.03
......	San Ken	.02	.03
2,500	S. P. Con.	.10	.11
2,000	Spearhead Gold	.07	....
......	Yellow Tiger	....	.01
1,500	Red Top	.07	.09
7,000	Big Four	....	.08
126,000	Morning Glory	.16	.17
	Tonopah District—		
......	Belmont	4.00	....
3,000	C. B. Con.	.07	.08
1,000	Gypsy Queen	.02	.03
......	Great Western	.03	.05
......	Halifax	.20	....
......	Jim Butler	.77	.80
3,500	McNamara	.22	.23
......	Mid. Con.	.09	.10
......	Mizpah Extension	.08	.10
7,400	Montana Pittsburgh	.07	.08
......	Montana	.20	.22
9,000	Rescue Eula	.21	.23
1,200	Tonopah Extension	2.35	2.50
......	Tonopah of Nevada	6.12½	....
......	Tonopah 76 Con.	.04	.06
1,500	Umatilla	.01	.02
	Oatman District—		
......	Argo	....	.05
......	Arizona T. P.	.08	....
......	Big Jim	.70	....
......	Casey Jones	....	.10
......	Gold Key	....	.05
......	Gold Roads Bonanza	.03	.04
......	Lucky Boy	.04	.05
......	Nellie	....	.10
......	Oatman Combination	....	.12
......	United Western	.01	.02
	Other Districts—		
......	N. C. Point	.08	.10
......	Nevada Hills	.24	.25
......	Nevada Pack	.33	.35
......	Rochester	.50	.53
......	Rochester Merger	....	.20
......	Round Mountain	....	.20
62,500	Manhattan Con.	.26	.27
18,000	White Caps	1.22½	1.25

MINING QUOTATIONS IN SALT LAKE CITY.

[BY DIRECT WIRE—EXCLUSIVE DISPATCH.]

SALT LAKE, June 27.—Closing quotations on local exchange:

	Close.		Close.
Antelope Star	.06⅛	O. K. Silver	.16
Alta Con.	.30	Ohio Copper	1.65
Big Cottonwood	.04	Orig. Bonnack	.19
Bannack Gold	.60	Prince Con.	1.12½
Colorado Con.	.20½	Paloma	.05
Cardiff	7.15	Rico Argentine	.06
Calumet	.12½	Reed's Peak	.32⅞
Dragon	.31	Rico Wellington	.40
Empire Copper	1.80	Rochester Mines	.79
Emma Con.	1.06	Sells	.20
Eureka Bullion	.08⅛	S. K. Coil	3.15
Grand Central	.20½	S. K. Con.	3.85
Grand Central	.68	South Hecla	1.07½
Howell	.16⅛	Silver Shield	.30
Iron Blossom	1.05	Tintic Standard	1.72½
Mason Valley	10.00	West Toledo	.06⅛
Michigan Utah	.28	Walker	1.50
New Quincy	.14⅛		

TO THE THINKING INVESTOR
Why invest in a prospect when the stock of the CROWN OIL COMPANY (capitalization $3,000,000) (in treasury $1,800,000) is paying 24% annually. (checks mailed 2% monthly.)
CROWN OIL IS A PROVEN SOUND INVESTMENT.
SEND OR CALL FOR PARTICULARS OF THIS WONDER DEVELOPING COMPANY AT ONCE. FOUR RIGS DRILLING AND TWENTY-THREE WELLS NOW PRODUCING. THINK OF THE DEVELOPMENT WORK NOW UNDER WAY!
Stock now $1.50 and due for immediate rate advance.
Now is the time to buy and be sure of your profits.
Large profits have already been made by stockholders of CROWN OIL COMPANY, and larger ones are coming.
Send in your order NOW!
F. M. GRESHEIMER,
Dividend Paying Securities.
424 Union Oil Bldg.
Phone A3048.

State of Tennessee 4½% Bonds
Interest payable Jan. 1 & July 1
Maturing July 1, 1920-1969
Eligible to secure Postal Savings Deposits at 100% of their par value.
Exempt from Federal Income Tax.
Prices to yield 4.25%
Descriptive circular LT-119 sent upon request
The National City Company
National City Bank Bldg., N. Y.
LOS ANGELES OFFICE Hibernian Building

WE WILL BUY, SELL OR EXCHANGE
LIBERTY LOAN 3½s
At the Market
PERRIN, DRAKE & RILEY
210 W. 7TH ST.

Officials of The TRUE OIL COMPANY
and the drillers in charge are confident that a big well will be brought in within the next 300 feet, in which event the price of the stock should soar. Place your orders now at 12½c per share and send for free illustrated data.
WILSON, LACKEY & COMPANY
Stock and Bond Brokers,
364 I. W. Hellman Bldg.
Main 2751 Los Angeles F5935

A.G. FISK & CO.
415 Citizens Nat. Bank Bldg.
The underwriting of gilt-edge Investment Securities, Stocks, Bonds and Highest Grade Investments.
Loans on Real Estate and Negotiable Securities.

WE OFFER FOR SALE
District Bonds of Los Angeles County
to net Investor 5%, 5¼%, and 5½% according to maturity.
Exempt from all Taxes
Coupon Notes, secured by choice City property, to net 6%
Coupon Notes, secured by choice Ranch property, to net 6½%
A small lot of Street Improvement Bonds to net 7%
CONTRACTORS SECURITIES CO.
A2333 503-506 Hibernian Building Bdwy. 5264

MONEY TO LOAN
Mortgage Guarantee Co.
626 South Spring Street.

OFFICES FOR RENT
MERCHANTS NAT'L BANK BUILDING
Northeast Corner Sixth and Spring Street.
Reasonable Rent—Perfect Service
CALL OFFICE OF BUILDING
Home F7462 Room 239 Main 512

7% First Mortgages
We have on hand, and offer for sale a number of small mortgages in amounts from properties, ranging in amounts from to $1500, bearing interest at 7% per I have personally investigated all properties and recommend the loans.
LAWRENCE B. BURCK,
620 Citizens National Bank Bldg.
Home 10685

A GOOD INVESTMENT—MUDDY CREEK OIL COMPANY WYOMING
10,000 shares at 25 cents share. Particulars at office or by mail.
SECURITY BOND CO. (Inc.,) 530 Title Insurance Bldg., Los Angeles.

JNO. O. KNIGHT & CO. BROKERS
Home 10124—Bdwy. 1297
422-24 I. W. Hellman Bldg.
Members Los Angeles Stock Exchange

STOCKS
Carried on margin
Edwin Kennedy
Member Los Angeles Stock Exchange
Security Bldg., Los Angeles

INVEST IN MOTOR TRUCK STOCK.
Think of the profits of an industry that averages a yearly increase of nearly 150%—for five years.
OTIS W. ROWE & COMPANY,
1001 Van Nuys Bldg., Los Angeles, Cal.

A.H. CRARY & CO.
Brokers—Stocks, Bonds, Grain, Provisions, Cotton. Logan & Bryan Private Wire.
F5304. 119 WEST FOURTH ST., Los Angeles. Main 7550.

BUY ARIZONA CHLORIDE TODAY
Call at our office for particulars. Conditions never better for investment.
H. M. Parsons & Co., Brokers
334 I. W. Hellman Bldg.
Main 6636

OATMAN-JEROME-CHLORIDE
If you own stocks in above Mining Districts, I will be glad to give you a report without charge, based on personal knowledge of properties gained by six years' residence there. Orders executed New York Curb and all Western Exchanges.
L. S. ESTLE, Member L. A. Stock Exchange, 430 I. W. Hellman Bldg., Los Angeles.

Wm. R. Staats Co., DEALERS IN MUNICIPAL AND CORPORATION BONDS
ALSO EXECUTE COMMISSION ORDERS IN LISTED SECURITIES.
LOS ANGELES PASADENA SAN FRANCISCO CHICAGO

MT. DIABLO OIL
Bought, Sold or Quoted
Prompt and Efficient Service
A. W. COOTE,
Stock and Bond Broker
Member L. A. Stock Exchange
607 I. W. Hellman Bldg.
Tel. 60151 No Promotions

PATENTS R.S. BERRY
Solicitor of U. S. and Foreign Patents, also trademarks and copyrights. FREE BOOK. EVENING APPOINTMENTS.
815-16 Marsh-Strong Bldg.
Phone Main 6978.

E.A. FERRON & COMPANY
425 Union Oil Bldg. Los Angeles. F2435. Bdwy. 3674.
Petroleum Oil Fields Co.
A Producer. Ask Us About It

WINDSOR SQUARE
Big discounts for a limited time bring it down to $65 front foot. Special inducements to agents.
R. A. ROWAN & CO.
200 Title Insurance Bldg.

A SAFE INDUSTRIAL INVESTMENT
WITH LARGE EARNING POWER
Chloride Ore Reduction Company.
622 So. Spring St.
Main 8837 A1273.

STEPHENS & COMPANY
Second Floor Merchants National Bank Building
BONDS—STOCKS—GRAIN—COTTON
Private Wire to Chicago and New York.

LOGAN & BRYAN
BROKERS—STOCKS, BONDS, GRAIN, PROVISIONS, COTTON and COFFEE
Members All Leading Exchanges. LOS ANGELES OFFICE, 210 WEST SEVENTH ST.
Sunset Main 5419 L. N. STOTT, Manager Home 10031

Wilson, Lackey & Co. BROKERS
Members Los Angeles Stock Ex.
Main 2751 - 364 I.W. Hellman Bldg. F5935

TORRANCE, MARSHALL & COMPANY
Information Furnished — INVESTMENT BONDS — ORDERS EXECUTED
111 W. FOURTH ST. LOS ANGELES

COMMERCIAL.

LOCAL PRODUCE MARKET.

Standards of virtually all fruits sold in California are to be regulated under what is known as the fruit standardization law, which was amended at the recent session of the Legislature and signed by Gov. Stephens. This measure is materially broader than the one adopted two years ago, as it affects not only fruits packed for shipment outside of the State, but the bulk of that consumed in California itself. It will take effect on July 27.

An important feature of the new law is that such fruits as peaches, apricots, pears, plums, etc., as well as potatoes, must be of approximately even size throughout. A practice of putting the large fruit on top and the small, inferior grades on the bottom, is legislated out of business. Apples are about the only fruit not covered in this provision. Many loopholes which existed in the old law have been eliminated. For instance, under the original statute table grapes, while nominally required to conform to a certain standard of sweetness, could be shipped in lug boxes without regulation whatever. This is changed, and all grapes must come up to required standard before they can be marketed.

Oranges are required to come up to what is known as the "sight-to-sight" standard, which means that the juice must contain at least eight parts of soluble solids to one part of acid. This provision is designed to prevent the marketing of unripe fruit. The sale of frozen oranges is also forbidden, but none of these regulations worked against the use of the fruit in the production of manufactured goods or by-products.

While the law will not take effect until the cantaloupe season is well along, the new standard for melons will be generally observed by Imperial Valley and other shippers. These new requirements are as follows: Standard crates must contain 45 or 36 cantaloupes; pony crates, 54 or 54; jumbo crates, 36 or 45; standard flats, 12 or 15; jumbo flats, 12 or 15. All containers varying from these quantities must be plainly marked as "irregular." Previously there has been considerable confusion in country and eastern shipments because of the various sized crates used.

An advance in the price of case count eggs to 33 cents a dozen was the only change of consequence at yesterday morning's session of the Produce Exchange. According to Secretary Hudson the receipts read as follows: 406 cases of eggs, 55,020 pounds of butter, 50 pounds of cheese, 7 sacks of beans and 850 boxes of apples.

HOME BUTTER AND EGG QUOTATIONS.

BUTTER—Creamery extras, 37 per pound. The selling price to the trade is 1 cents higher than above quotations.

EGGS—Fresh extras, 33; case count, 33; pullets, 30. All eggs sold include cases and fillers, valued at 5 cents.

PRICES CURRENT.

CHEESE—California, fresh, 24; western daisies, 28; twins, 28; Oregon longhorns, 27½; Tillamook triplets, 26; Oregon triplets, 25½; domestic Swiss block, 32; wheel, 35@42; Wisconsin limburger, 29@30; cream brick, 28; Martin twins, 20; Martin daisies, 29.

CITRUS FRUIT—Oranges, navels, 2@2.75; Valencias, 2.75@3.40; juice, 1.50; lemons, 3.75, packed, 4.25; juice, 1.50; grapefruit, extra fancy, 3.00@ 4.00; limes, 1.00 basket.

FRESH FRUITS—Apples, Yellow Newtown Pippins, 3.00; Roman Beauties, 3.00; White Astrachans, 1.60 lug; crabapples, 1.50 lug; apricots 5@6 lb.; bananas, 5½@5½ lb.; cantaloupes, standard, 1.50@1.65; pony, 1.50@1.50; special, 75; tips, 1.75; honey dew, 1.85@2.00; cherries, 10@14 lb.; currants, 1.25 crate; figs, 1.25 box; loquats, 7½ lb.; peaches, 2.00 lug; pineapples, 8 lb.; plums, 6 lb.; watermelons, 2¼@3 lb.

BERRIES — Cranberries, Late Howes, 7.00@7.50; loganberries, 5@6 basket; strawberries, 6 basket; blackberries, 6 basket; raspberries, 7 basket; gooseberries, 8¼@9 lb.

GREEN VEGETABLES — These quotations are for first-class shipping stock: Alligator pears, 6.00@ 8.00 doz.; artichokes, 30@75 doz.; asparagus, 10@11 lb.; wax beans, 6@8 lb.; string, 5 lb.; limas, 9 lb.; Kentucky Wonder, 5@6¼; beets, 2.00 sack; cabbage, 1@1¼ lb., 1.25 sack; carrots, 2.50 sack; cauliflower, 1.00 crate; 2.00 crate; corn, 1.00 lug; celery, 1.25 doz.; chile, 25; cucumbers, 50 lug; onions, 25 doz.; okra, 12@15 lb.; oyster plant, 45 doz.; leeks, 30 doz.; eggplant, 20 lb.; horseradish, 15 lb.; lettuce, 30 doz., 1.10 crate; peas, 40@50 doz.; parsnips, 45 doz.; parsley, 20 doz.; Telephone peas, 8 lb.; bell peppers, 20; spinach, 50 doz.; mint, 40 doz.; radishes, 25 doz.; rhubarb, strawberry, 1.25; squash, 45 doz.; summer squash, 45 doz.; turnips, 40 doz.; tomatoes, 1.70 crate.

POTATOES—New, 1.20@1.35 lug.

BEANS—(Per 100 lbs.) Pink, No. 1, 13.50; Lady Washington, 14.50; small white, 14.50; limas, No. 1, 14.50; Bayo, 11.00; Mexican reds, 11.00; Baby Mexican, 10.00; tepary, 7.00; black eyes, 10.00; Garvanzas, 9.00@10.00; lentils, 12.00.

ONIONS AND CHILE—Strings, 21; chile, 20; loose, 20; chile telpin, 50; garlic, 8; Crystal Wax, onions, 1.50 crate; boiling onions, 1.50 crate; spring onions, 2.00; Bermudas, 1.25 cwt.

HONEY—Comb, water white, 4.00 case; white, 3.75 case; extracted, water white, 12½ lb.; white, 11 lb.

DRIED FRUIT — (25-lb. boxes, add ½c less.) Apples, evaporated, 18¼; extra choice, 13; extra choice, 25s, 13½; apricots, choice, 25; extra choice, 19; fancy, 19¼; choice, 11; fancy, 13; prunes, 17¼; 30-40s, 14½; 40-50s, 14; 13½; 60-70s, 13; 70-80s, 12½; 12; 90-100s, 11½; citron, 30; lemon peel, 20; orange peel, 20.

RAISINS, FIGS AND DATES—Raisins, seeded, 36 16-oz., fancy, 10; 12-oz., 8½; Not-a-Seed, 48 12-oz.; L.L., 3-crown, 1.85; 4-crown, 25-lb., extra choice, seeded, 2.25; 1-lb. Sun Maid, 4.75 case; seedless Sultanas, 10; Thompson bleached, 13½; loose muscatels, 50s, 2-crown, 4.00; 3-crown, 4.25; 4-crown, vineyard run, 50-lb. boxes, 4.00; 6-oz. pkgs., 2.75; 3-layer, 1.75; bulk figs, 25-lb. boxes, black; white, 2.75. Dates, Golden, 60s, 30s, 14; Fard, 60s, 17; 12s, 20; Dromedary, 36s, 4.00.

NUTS—New almonds, fancy, IXL, 20; Ne Plus Ultra, 18½@19; peanuts, large, 19; cocoanuts, per doz., 1.10; Brazils, 19@20; Brazils, 20, walnuts, Asso. No. 1, 19@19½; Jumbo, 21@22; budded, 23; orchard run, 15; Californian walnuts, 15 lb.; pine, 20; hickory, 8 lb.; eastern popcorn, yellow popcorn, 7; peanuts, raw, roasted, 12.

RICE—(Per 100 lbs.) Extra fancy Carolina, 8.00@8.25; Patna, 7.00; fancy head, 7.75@8.00; Blue Rose, 7.00@8.00; Red Rose, 6.50@7.00; Japan, 6.75; California, 6.50; Siam, China, No. 1, 8.25; brewers', 3.50; broken, 4.75@5.00; rice bran, ton; rice middlings, 45.00 ton; polish, 40.00 ton.

Provision List.

LIVE STOCK—Following are prices at shipping point: No. 1 fed steers, 1200 lbs., 10; seconds, 9¼; No. 1 cows and heifers, 8; seconds, good bulls and stags, 6@6½; bulls, 5½@6; calves, 7@7½; calves, 8; sheep, ewes, 9.50; lambs, 12.00. Following quotations are based on delivered prices off cars f.o.b. Los Angeles: choice grain fed, 125 lbs., 12¼; 13@13½; 175 lbs. up, 14@.

POULTRY—Prices to producers: broilers, 18; large broilers, 1¼ and up, 21; fryers, 2¼ lbs. and up, 24; roasting chickens, 3 lbs. and

Abroad.

TO THE
THINKING
INVESTOR
...invest in a prospect when
...of the
...ROWN OIL COMPANY
(capitalization $2,000,000)
(in treasury $1,000,000)
...paying 24% annually.
...mailed 2% monthly.)
...WN OIL IS A PROVEN
INVESTMENT.
...OR CALL FOR PARTIC-
...OF THIS WONDER DE-
...ING COMPANY AT ONCE.
...RIGS DRILLING AND
...TY-THREE WELLS NOW
...UCING. THINK OF THE
...LOPMENT WORK NOW
...WAY!
...now $1.50 and due for im-
...rate advance.
...is the time to buy and be
...your profits.
...profits have already been
...stockholders of
...ROWN OIL COMPANY,
...ger ones are coming.
...in your order NOW!
M. GRESHEIMER,
...dend Paying Securities,
...Union Oil Bldg.
Phone A3046.

State of
Tennessee
4½% Bonds
...payable Jan. 1 & July 1
...during July 1, 1920-1929
...ible to secure Postal
...ngs Deposits at 100%
...heir par value.
...mpt from Federal In-
...e Tax.
...ces to yield 4.25%
...scriptive circular LT-119
sent upon request
The National City
Company
National City Bank Bldg., N. Y.
LOS ANGELES OFFICE
Hibernian Building

WE WILL
SELL OR EXCHANGE
LIBERTY LOAN
3½s
At the Market
...IN, DRAKE & RILEY
210 W. 7TH ST.

G. FISK & CO.
Citizens Nat. Bank Bldg.
...underwriting of
...-edge Investment
...urities. Stocks,
...nds and Highest
...ade Investments.
...ns on Real Estate and
Negotiable Securities.

MONEY
TO LOAN
Mortgage Guarantee Co.,
...South Spring Street.

First Mortgages
...on hand, and offer for sale, a
...of small mortgages in improved
..., ranging in amounts from $1000
...bearing interest at 7% per annum,
...personally investigated all these
...and recommend the loans.
LAWRENCE B. BURCK,
...Citizens National Bank Bldg.
Main 6000

STOCKS
Carried on margin
Edwin Kennedy
...Los Angeles Stock Exchange
...urity Bldg., Los Angeles

ARIZONA CHLORIDE
TODAY
...our office for particulars.
...ns never better for invest-
...
... Parsons & Co., Brokers.
... I. W. Hellman Bldg.

MT. DIABLO OIL
Bought, Sold or Quoted
Prompt and Efficient Service.
A. W. COOTE,
...Stock and Bond Broker
...Member L. A. Stock Exchange
... I. W. Hellman Bldg.
...No Promotions

WINDSOR SQUARE
...counts for a limited time
...down to $65 front foot.
...ducements to agents.
...A. ROWAN & CO.
...Title Insurance Bldg.

...son, Lackey & Co.
BROKERS
Members Los Angeles Stock Ex.
...-364 I. W. Hellman Bldg. F5858

MUTT & JEFF—Jeff Doesn't Know a Clothes Hamper from a Waldorf Parlor. By BUD FISHER

[Copyright, 1917, by H. C. Fisher. Trade-mark Reg. U. S. Pat. Office.]

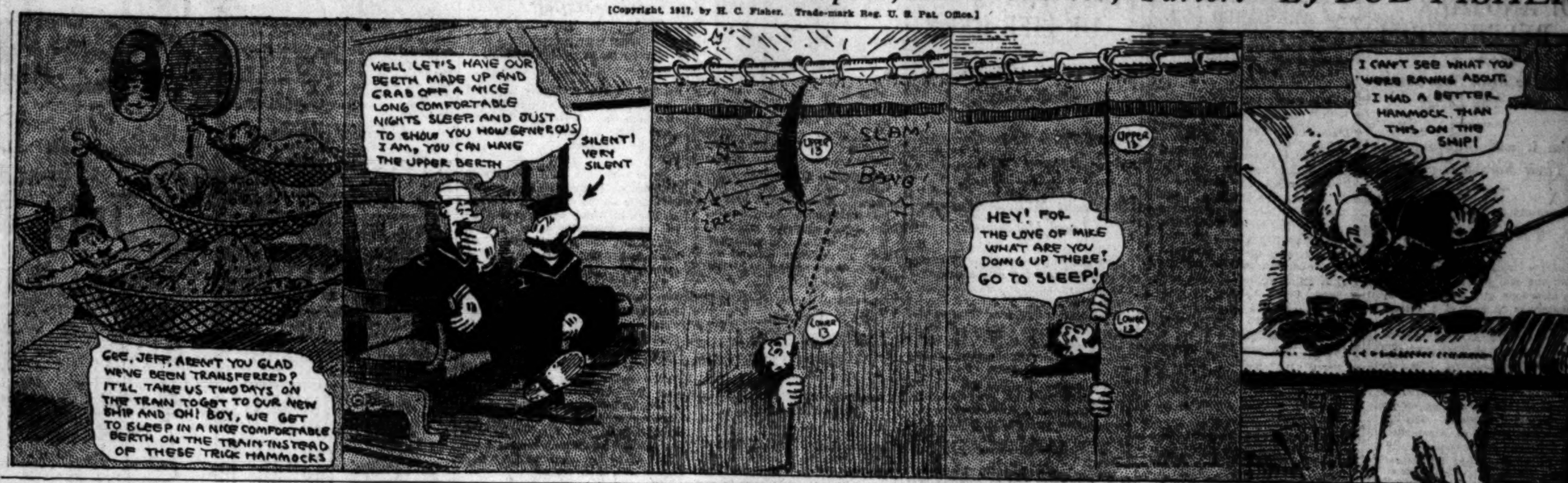

COMMERCIAL.

LOCAL PRODUCE MARKET.

...dards of virtually all fruits ...in California are to be regu... under what is known as the ...standardization law, which was ...ed at the recent session of the ...lature and signed by Gov. ...ens. This measure is materially ...er than the one adopted two ...s ago, as it affects not only fruits ...ed for shipment outside of the ..., but the bulk of that consumed ...California itself. It will take ef... on July 27.

...important feature of the new ... is that such fruits as peaches, ...ots, pears, plums, etc., as well as ...toes, must be of approximately ...size throughout. A practice of ...ing the large fruit on top and ...small, inferior grades on the bot... is legislated out of business. ...es are about the only fruit not ...red in this provision. Many loop... which existed in the old law ...been eliminated. For instance, ...the original statute table ...es, while nominally required to ...form to a certain standard of ...ness, could be shipped in lug ...without regulation whatever. ...is changed, and all grapes must ...up to required standard before ...can be marketed.

...anges are required to come up ...what is known as the "eight-to-..." standard, which means that the ... must contain at least eight ...of soluble solids to one part of ... This provision is designed to ...t the marketing of unripe ... The sale of frozen oranges is forbidden, but none of these ...ions worked against the use ...fruit in the production of man...ed goods or by-products.

...the law will not take effect ...the cantaloupe season is well ...the new standard for melons ...is generally observed by Im... Valley and other shippers. ...new requirements are as fol... Standard crates must contain ...36 cantaloupes; pony crates, ...; jumbo crates, 36 or 45; stand... flats, 12 or 15; jumbo flats, 12 ... All containers varying from ...quantities must be plainly ...ed as "irregular." Previously ...has been considerable confusion ...try and eastern shipments be... of the various sized crates used. ...advance in the price of case ...eggs to 32 cents a dozen was ...only change of consequence at ...day morning's session of the ...Exchange. According to Sec... Hudson the receipts read as ...: 406 cases of eggs, 55,020 ...of butter, 50 pounds of cheese, ...of beans and 850 boxes of ...

THE BUTTER AND EGG QUOTATIONS.

...TER—Creamery extras, 37 per ... The selling price to the trade ...cents higher than above quota...

...—Fresh extras, 33; case ...; pullets, 30. All eggs sold ...cases and fillers, valued at ...

PRICES CURRENT.

...—California, fresh, 24; ...daisies, 28; twins, 28; Ore...horns, 27½; Tillamook trip..., Oregon triplets, 25½; do... Swiss block, 32; wheel, 35@43; ...limburger, 29@30; cream ...; Martin twins, 20; Martin ...

...FRUIT—Oranges, navels, ...; Valencias, 2.75@3.40; juice, ...lemons, 3.75, packed, 4.25; juice, ...grapefruit, extra fancy, 3.00@ ...lime, 1.00 basket.

...FRUITS—Apples, Yellow ...Pippins, 3.00; Roman Beau..., White Astrachans, 1.60 ...eapples, 1.50 lug; apricots ...; bananas, 5¼@5½ lb.; ...standard, 1.50@1.65; ...1.30@1.50; special, 75; tip-...; honey dew, 1.85@2.00; ..., 10@14 lb.; currants, 1.25 ...figs, 1.25 box; loquats, 7½ lb.; ...1.00 lug; pineapples, 8 lb.; ...; watermelons, 2½@3 lb. ...RIES—Cranberries, Late ..., 7.00@7.50; loganberries, 5@6 ...; strawberries, 6 basket; ...berries, 6 basket; raspberries, 7 ...; gooseberries, 8½@9 lb.

...VEGETABLES—These ... are for first-class ship...: Alligator pears, 6.00@ ...; artichokes, 50@75 doz.; ..., 10@11 lb.; wax beans, 6@ ...; string, 5 lb.; limas, 9 lb.; ...Wonder, 6@6½; beets, 2.00 ...; cabbage, 1@1¼ lb., 1.25 sack; ...2.50 sack; cauliflower, 1.00 ...crate; corn, 1.00 lug; celery, ... doz.; chile, 25; cucumbers, 80 ...; onions, 25 doz.; okra, 12@15 ...egg plant, 45 doz.; leeks, 30 ...; eggplant, 20 lb.; horseradish ... lb.; lettuce, 30 doz., 1.10 crate; ..., 40@50 doz.; parsnips, 45 ...parsley, 20 doz.; Telephone peas, ...; bell peppers, 20; spinach, ...; mint, 40 doz.; radishes, ...; rhubarb, strawberry, 1.25; ..., 45 doz.; summer squash, 45 ...turnips, 40 doz.; tomatoes, 1.70 ...crate.

...TOES—New, 1.20@1.25 lug.

...—(Per 100 lbs.) Pink, No. 1, ...Lady Washington, 14.50; small ..., 14.50; limas, No. 1, 14.50; ...bean reds, 11.00; Baby Mexi..., ...; tepary, 7.00; black eyes, ...; Garvanzas, 9.00@10.00; lentils, ...

...AND CHILE—Strings, 21; ..., 20; loose, 20; chile tepin, ...garlic, 8; Crystal Wax, onions, ...; boiling onions, 1.50 crate; ...onions, 2.00; Bermudas, 1.25, ...

...—Comb, water white, 4.00 ...white, 3.75 case; extracted, ...white, 12½ lb.; white, 11 lb. ...D FRUIT — (25-lb. boxes, ...lbs. or less.) Apples, evapo..., 13½; extra choice, 13; ex..., 43½; apricots, choice, ...extra choice, 19; fancy, 19½; ...choice, 11; fancy, 12; prunes, ... 17½; 30-40s, 14½; 40-50s, 14; ...; 60-70s, 13; 70-80s, 12½; ...; 90-100s, 11½; citron, 20 ...peel, 20; orange peel, 20. ...FIGS AND DATES—Rai... seeded, 36 16-oz., fancy, 10; ...12-oz., 8½; Not-a-Seed, 48 12-...; L. L., 3-crown, 1.85; 4-crown, ...; extra choice, seeded, 2.25; ...Sun Maid, 4.75 case; seed...ess, 10; Thompson bleached, ...; loose muscatels, 50s, 2-...; 3-crown, 4.25; 4-crown, ...orchard run, 50-lb. boxes, 4.00. ... pkgs., 2.75; 3-layer, 1.75 ...figs, 25-lb. boxes, black ..., 2.75. Dates, Golden, 60s, ..., 14; Fard, 60s, 17; 12s, 20; ...; 4.00.

...—New almonds, fancy, IXL, ...Ne Plus Ultra, 18½@19; pe...large, 19; cocoanuts, per doz., ...; 19@20; Brazils, 20; wal..., No. 1, 19@19½; Jumbo, ...budded, 23; orchard run, 18; ...walnuts, 15 lb.; pine, 20 ...; 9 lb.; eastern popcorn, ...popcorn, 7; peanuts, raw, ...

...(Per 100 lbs.) Extra fancy ...Carolina, 8.00@8.25; Patna, 7.00 ...fancy head, 7.75@8.00; Blue ...; 8.00; Red Rose, 6.50@7.00; ..., 6.75; California, 6.50; Siam, ..., No. 1, 8.25; brewers', 3.50 ...broken, 4.75@5.00; rice bran, ...; rice middlings, 45.00 ton; ..., 49.00 ton.

Provision List.

...STOCK—Following are prices ...shipping point: No. 1 fed steers, ...lbs., 10; seconds, 9½; No. ...and heifers, 8; seconds, ...; good bulls and stags, 6@6½; ...bulls, 5½@6; calves, 7@7½; ...; sheep, ewes, 9.50; ..., 12.00. Following quo... are based on delivered prices ... cars f.o.b. Los Angeles: ...grain fed, 125 lbs., 12¼; ...; 175 lbs. up, 14@ ...

...—Prices to producers: ...broilers, 18; large broilers, 1¼ ...up, 21; fryers, 2¼ lbs. and ...roasting chickens, 3 lbs. and up, 25; old cocks, 10; small Leghorn hens, 10; large Leghorn hens, 12; heavy colored hens, 21; young tom turkeys, 24; old toms, 21; young ducks, 17; old ducks, 15; squab pigeons, 3.00@4.00 doz.

MUTTON—Wethers, 55 lbs. and under, 18; No. 2, 17; ewes, 55 lbs. and under, 17; No. 2, 16.

LAMBS—Plain milk, 40 lbs. and under, 20; No. 2, 18.

BEEF—No. 1 steers, 15½; medium steers, 13½; No. 1 cows, 14½; No. 2 cows, 13½; steer hindquarters, No. 1, 16; cows, 15; forequarters, 14; short loins, 20@23; loins, No. 1, 20; medium loins, 17; No. 1 8-rib cut, 16; No. 2 8-rib cut, 14; loin butts, 15@17; short chux, 14½; full chux, 14; triangles, 13¾; plates, 12¼; cow rounds and rumps, 15½; steer rounds and rumps, 16.

VEAL—Heavy, 16; light, 17@18.

PORK—Dressed hogs, heads on, 19½; heads off, 20¼; trimmed hogs, 23; loins, fresh, 24; legs, fresh, 23½; picnics, fresh, 19; bellies, 23; leaf lard, 20.

HAMS—(Following quotations are based on grades furnished by leading packers:) Extra fancy, 30; fancy, 29½; medium, 28½; skinned, extra fancy, 32; boiled, fancy, 42; medium, boiled, 41.

BACON—(Following quotations are based on grades furnished by leading packers:) Extra fancy, 41@42; fancy, 30; boneless butts, 30; picnics, 21 boned picnics, 24.

SALT AND SMOKED MEATS—D.S. bellies, 25; D.S. clear backs, 24; D.S. fat backs, 24; beef tongues, 35; do., boiled, 40; insides, 36; dried beef knuckles, 34.

FRESH FISH—Wholesale price per pound Barracuda, 7; halibut, 10; rock cod, 7; sand dabs, 9; salmon, 15; mackerel, 9; carp, 6; cockels, 7; bonita, 6; blue perch, 7; sole, 6; mussels, 5; striped bass, 20; clams, 7; bulk oysters, 1.60 a hundred; quart oysters, 6.50 doz.; California oysters, 60 a hundred; lobsters, 24@26; crabs, 3.50 doz.; salmon trout, 25@27; yellowtail, 8; picked shrimps, 45@50.

SUGAR—(Per 100 pounds.) Prices quoted below are for the city of Los Angeles and are based on sacks; barrels, add 10 cents; ½ barrels, 25 cents; boxes, 50 cents; bales, 25s, 10 cents; 10s, 15 cents; 5s, 20 cents; 2s, 30 cents. All prices are net cash, less 15 cents a hundredweight if invoices dated from the first to the fifteenth of the month, inclusive, are paid not later than the twenty-fifth of the same month, or if dated from the sixteenth to the last day of the month are paid not later than the tenth of the following month: Beet granulated, 7.70; standard cane, 7.90; standard berry, 7.90.

WHEAT FLOUR—Quoted by bbls.: Capitol Milling Co.: Capitol, 13.60; Eclipse, 13.20; Trophy, 12.60; No. 1 hard bakers, 14.80; bakers' extra blend and California wheat blend, 13.60; Our Giant, 13.50; Eclipse, 12.80, Globe Mills: A1 flour, 13.60; Star, 13.20; Staple, 13.00; XXX, 12.60; Globe bakers', 14.80; graham hard wheat, 14.00; rye flour, 12.20; pastry, 13.20.

GRAIN AND FEED—Per 100 lbs.: Alfalfa meal, 1.60; alfalfa molasses, 1.66; barley, rolled, 2.50; ground barley meal, 2.80; recleaned barley, 2.55; corn, whole yellow, 3.70; whole white corn, 3.80; corn, cracked, 3.75; Egyptian corn, 3.70; white feed oats, 2.70; bran, 2.75; shorts, 2.85; No. 1 wheat, 100-lb. sacks, 4.15; cracked wheat, 4.50; Milo maize, 3.70; oilcake meal, 3.20; rye seed, 4.50; rolled oats, 2.75; buckwheat, 5.00; molasses beet pulp, 1.80; steam-dried beet pulp, 1.80; feed meal, 3.80; oat chop, 2.05.

HAY—Alfalfa, 21.00 ton; barley hay, 19.00@23.00; tame oat hay, 19.00@24.00; stock hay, 16.00. The above quotations are prices f.o.b. Los Angeles paid to producers for ordinary stock. Fancy grades bring 2.00 to 5.00 per ton more.

Oil List.

Pearl oil, Ventura or Union water white, iron bbls. and wagons	$ .09
Pearl oil, in cases	.17
Union gas machine gasoline, drums	.47
Union gas machine gasoline, cases, 2 5s	.55
Eocene oil, in cases, 2 5s	.19
Headlight, in cases, 2 5s	.18
Union headlight, in cases, 2 5s	.20
V. M. & P. naphtha, drums	.19
Union benzine, bulk	.19
Union benzine, in cases	.27
Red Crown, Puente, Union and Ventura gasoline, iron bbls. and tank wagons	.20
Red Crown, Puente, Union and Ventura gasoline, cases, 25s	.28
Distillate, iron bbls. and tank wagons	.10
Distillate, cases, 2 5s	.18
Linseed oil, raw, in bbls	1.32
Linseed oil, raw, in cases	1.39
Linseed oil, boiled, in bbls	1.34
Linseed oil, boiled, in cases	1.41
Turpentine, iron bbls	.60
Turpentine, in cases, 2 5s	.67

BUTTER AND EGGS: LATEST QUOTATIONS.

[BY A. P. NIGHT WIRE.]

NEW YORK, June 27.—Butter, unsettled, receipts 21123; creamery higher than extras, 38¼@39½; creamery, firsts, 37@38; seconds, 35½@36½. Eggs, firm, receipts 15,711; fresh gathered extras, 36@37; fresh gathered storage packed firsts, 34@35; fresh gathered firsts, 33@33½; seconds, 30@32. Cheese, firm, receipts 4541; State fresh specials, 23¼@23½; average run, 23.

CHICAGO MARKET.

[BY A. P. DAY WIRE.]

CHICAGO, June 27.—Butter, unchanged. Eggs, higher; receipts 15,469 cases; firsts, 30½@31½; ordinary firsts, 28½@29½; at mark, cases included, 28@31¼.

SAN FRANCISCO MARKET.

[BY A. P. DAY WIRE.]

SAN FRANCISCO, June 27.—Butter, fresh extras, 35½; prime firsts, 35. Eggs, fresh extras, 30½.

BUY BURNED FRUIT.

[LOCAL CORRESPONDENCE.]

VENTURA, June 27.—Representatives of a cannery at Ontario have been in the county making arrangements to buy up partially burned fruit. It is to be made up into pie fruit.

DAILY EASTERN CITRUS MARKET QUOTATIONS.

Citrus Fruit Shipments.

SOUTHERN CALIFORNIA.

	Oranges.	Lemons.
June 26	120	39
Total to date this season	31,214	5,824
Total to same date last season	24,819	4,793
Total to same date two years ago	28,706	4,759

CENTRAL CALIFORNIA.

	Oranges.	Lemons.
June 25.—	6	0
Total to date this season	4,655	164
Total to same date last season	5,590	146

New York Market.

[BY DIRECT WIRE—EXCLUSIVE DISPATCH.]

NEW YORK, June 27.—Thirty-seven cars oranges, two cars lemons sold. Market is generally steady on oranges, strong on lemons. Partly cloudy.

VALENCIAS—	Avge.	NAVELS—	Avge.	NAVELS—	Avge.	SWEETS—	Avge.
Cal Belle, STx	4.45	Alumbla	3.20	Pinnacle, OKx	2.90	S. Bayonet, OKx	3.00
Parmenidia, STx	4.05	Columbia, Imp	3.15	Palm Tree, AHx	2.75	Golden Circle, RHx	2.65
Colombo, STx	3.90	Stand. O Co., Imp.	2.65	Spanish Girl, AHx	2.60	Cres. Hgts., RHx	2.80
Hewes Park, ORx	4.00	G. Cross, OKx	2.60	Kenilworth, AHx	3.15	ST. MICHAELS—	
Transcontl., OKx	[illegible]	Red X, OKx	[illegible]	Peasant, AHx	2.90	Athlete, SAx	3.35
Heart, LMx	[illegible]	Umpire, SAx	3.35	Schoolboy, AHx	2.70	S. Bayonet, OKx	[illegible]
Washington, LMx	[illegible]	Athlete, SAx	[illegible]	El Camino, SAx	2.45	Coyote, OKx	[illegible]
Blue Ribbon, OKx	[illegible]	Varsity, OKx	2.75	S. Bayonet, OKx	2.60	S. Bayonet, OKx	[illegible]
Alta Loma, OKx	[illegible]	Moose, OKx	[illegible]	Coyote, OKx	[illegible]	Victor, OKx	[illegible]
Glen. Alps, ACGx	[illegible]	Pronghorn, OKx	[illegible]	SEEDLINGS—		Volunteer, SAx	[illegible]
Glen. Home, ACGx	[illegible]	Buck, OKx	[illegible]	Mission, JFCo	[illegible]	Athlete, SAx	[illegible]
Victor, OKx	[illegible]	Robusta, AHx	[illegible]	Festival, JFCo	[illegible]	Bouquet, RMCo	[illegible]
Edwards, ORx	[illegible]	Hobo, AHx	[illegible]	Highway, OKx	[illegible]	Geranium, RMCo	[illegible]
Wanda, OKx	[illegible]	Athlete, SAx	[illegible]	Big Chief, OKx	[illegible]	LEMONS—	
G. Circle, RHx	[illegible]	Carrier, RHx	[illegible]	Belt, RHx	[illegible]	Fort Pitt, ACGx	6.20
Duquesne, ACGx	[illegible]	Athlete, SAx	[illegible]	Luxury, RHx	[illegible]	Commercial, AHx	5.90
Fort Pitt, ACGx	3.45	Kenilworth, AHx	[illegible]	SWEETS—		Ambassador, QCx	5.10
Old Mill, ACGx	[illegible]	Peasant, AHx	[illegible]	Geranium, RMCo	[illegible]	Onawa, QCx	5.80
Sobota, st., STx	4.75	Pinnacle, OKx	[illegible]	Bouquet, RMCo	[illegible]	Ind., fcy., GFCo	5.60
Sobobo, STx	4.30	G. Cross, OKx	[illegible]	Mission, JFCo	[illegible]	Ind., ch., GFCo	5.00
Lake Hemet, STx	2.95	Red X, OKx	[illegible]	Festival, JFCo	[illegible]		
Old Mission, CCC	3.85	Bell, RHx	[illegible]	Highway, OKx	[illegible]		
Old Mtn., st., CCC	4.70	Pine Cone, RHx	[illegible]	Belt, RHx	[illegible]		
G. Eagle, CCC	3.40	Arrowhead, RHx	[illegible]	Pinnacle, OKx	[illegible]		
Lady Rowena, CCC	2.85	Carrier, RHx	[illegible]	Spanish Girl, AHx	2.35		

GRAPEFRUIT—Fort Pitt, seedless, 3.40; (halves) Majesty, 1.40; Moose, 2.20; Pronghorn, 1.60; Pinnacle, 2.20. BLOODS—Palm tree, 2.65. NAVELENCIAS—Lotus, 3.50; Monogram, 3.00. ST. MICHAELS (halves)—Quail, 1.65; Big Chief, 1.60; Golden Cross, 1.90; Red X, 1.70; Bear, 1.50, Volunteer, 1.80. GRAPEFRUIT (halves)—Orchard, 1.90.

Cleveland Market.

[BY DIRECT WIRE—EXCLUSIVE DISPATCH.]

CLEVELAND, June 27.—Nine cars sold. Market is lower on Valencias and St. Michaels, unchanged on other varieties oranges. Unchanged on lemons.

VALENCIAS—	Avge.	ST. MICHAELS—	Avge.	NAVELS—	Avge.	SWEETS—	Avge.
Excelsior, C&D	3.85	Bouquet, RMCo	3.60	Summer, AHx	2.90	Golden, LMx	1.90
Marguerite, C&D	2.80	Geranium, RMCo	2.50	Belt	2.45	BLOODS—	
Gold Hill, LMx	3.00	Belt, RHx	3.10	Moose, OKx	3.20	Altura, SBx	2.85
LEMONS—		Parrot, SAx	1.45	Pronghorn, OKx	2.75	Argood	2.45
Camel, QCx	3.65	Colonial, SAx	1.85	Buck, OKx	2.05		
Lustre, ORx	3.50	HOMOSASSAS—		Altura, SBx	3.20		
Reflection, ORx	3.45	Bouquet, RMCo	2.60	Viking, SBx	2.80		
		Geranium, RMCo	2.30				

Cincinnati Market.

[BY DIRECT WIRE—EXCLUSIVE DISPATCH.]

CINCINNATI, June 27.—Seven cars sold. Market steady on oranges, advancing on lemons.

VALENCIAS—	Avge.	VALENCIAS—	Avge.	LEMONS—	Avge.	GRAPEFRUIT—	
Flash	3.85	Searchlight, ORx	3.40	Flower City, JFCo	4.35	Chimes, fcy, IFD	3.70
Jack Horner, ORx	3.85	E. Mtn., MCx	3.25	Plain Ends, JFCo	4.35	NAVELS—	
Pickler, ORx	3.30	Orchard Run, MCx	2.95	Highlander, RHx	4.25	Flyer, OKx	2.20
				Cactus, RHx	3.35	Owl, OKx	2.00

Pittsburgh Market.

PITTSBURGH, June 27.—Twelve cars sold. Market steady on oranges, higher on lemons.

VALENCIAS—	Avge.	LEMONS—	Avge.	ST. MICHAELS—	Avge.	JAFFAS—	
Chinese, fcy, IFD	3.85	M. Bird, J.McInnes	4.50	Lion Head, ILLS	3.55	Villa	3.05
Chinese, ch., IFD	3.45	Revenue	4.95	SEEDLINGS—		Cacique	2.70
Telephone, LMx	2.85	Arab, SDx	5.15	Rose, ROG	2.75	SWEETS—	
Pride of W., LMx	2.05	Pup, SDx	5.00	Carnation, Spch.	2.30	Violet, DMx	2.95
		Duck, SDx	4.90	Mtn. Lion, Spch.	1.95	Jasmine, DMx	2.70
		Primrose, DMx	4.25	Violet, DMx	3.00	Iris, DMx	2.15
		Cherokee, DMx	3.55	Alhambra, STx	2.70	Violet, DMx	3.15
						Jasmine, DMx	2.15

Boston Market.

[BY DIRECT WIRE—EXCLUSIVE DISPATCH.]

BOSTON, June 27.—Twenty-eight cars sold. Market unchanged on oranges, doing better on lemons.

VALENCIAS—	Avge.	LEMONS—	Avge.	SWEETS—	Avge.	NAVELS—	Avge.
Victory, AOD	4.00	G. Crown, ACGx	4.75	Redlands H., AHx	3.70	Athlete, SAx	2.85
Trumpeter, AOD	3.85	Pet, SDx	5.25	Mercury, RHx	2.85	Robusta, AHx	3.05
Red C, Corx	3.80	Greyhound, SDx	4.35	ST. MICHAELS—		Hobo, AHx	2.85
Cougar, Corx	3.80	Squirrel, AHx	5.70	Athlete, SAx	3.20	Golden Cross, OKx	3.10
Forget-me-not, TCx	3.50	P. Chicken, AHx	5.15	Luxury, RHx	3.20	Red X, OKx	2.05
Oakleaf, ACx	3.05	SWEETS—		Golden Circle, RHx	2.35	G. Buckle, RHx	3.35
Lily, LMx	4.75	Victory, AOD	3.00	G. Buckle, RHx	3.95	Belt, RHx	3.00
Monarch, LMx	4.30	G. Flower, CMB	3.00	NAVELS—		Quail, OKx	3.05
LEMONS—		Trumpeter, AOD	2.60	Belt, RHx	1.90	G. Buckle, RHx	3.15
Red Shield, ACGx	5.30	R. Banner, CMB	2.35	Lochinvar, AHx	2.05	Carrier, RHx	1.95

BLOODS (halves)—Sunbeam, FBD, 1.20; Brownie, 1.20; R. Boy, 1.05. SEEDLESS GRAPEFRUIT—Clayburn, GFCo, 2.25; Choice, 1.90. SEEDLINGS—Rain Seal, budded, RHx, 2.70; Choice, 1.75; Imperial, RHx, 1.10; Luxury, RHx, 3.25; Tallybo, STx, 3.15; Big X, RHx, 2.00. VALENCIAS (halves)—Red C. Corx, 1.50. HOMOSASSAS—Tallybo, STx, 3.45. ST. MICHAELS (halves)—Trumpeter, 1.65; Malibu Boy, 1.45.

Philadelphia Market.

[BY DIRECT WIRE—EXCLUSIVE DISPATCH.]

PHILADELPHIA, June 27.—Eleven cars sold. Market generally lower on Valencias, good demand at prevailing prices. Unchanged on lemons.

VALENCIAS—	Avge.	VALENCIAS—	Avge.	LEMONS—	Avge.	SWEETS—	Avge.
Parrot T., CMPCo	4.00	M. Wash., ORx	3.85	Milano, Rivx	3.40	Squirrel, AHx	3.40
Glenrose, GFCo	3.75	Cowboy, ORx	3.50	SEEDLINGS—		P. Chicken, AHx	3.10
Glenrose, GFCo	3.95	Troy, ORx	4.95	Alhambra, STx	3.20	NAVELS—	
Cloister, CMPCo	3.55	Atlas, ORx	4.05	Highway, OKx	3.05	Squirrel, AHx	2.90
Powwow	3.40	Hector, ORx	3.55	Setter, AHx	3.25	Setter, AHx	2.75
Powwow	3.50	G. Center, ORx	3.00	SWEETS—		Setter, Imp., AHx	2.70
Three Arches, ORx	3.90	Plain Ends, ORx	2.55	Alhambra, STx	3.25	Palm Tree, Imp. AHx	2.55
Bird Rocks, ORx	3.60	LEMONS—		Don Quixote, STx	2.95		
Geo. Wash., ORx	4.15	Housewife, Rivx	4.75	Highway, OKx	2.25		

ST. MICHAELS (halves)—Quail, OKx, 1.90.

St. Louis Market.

[BY DIRECT WIRE—EXCLUSIVE DISPATCH.]

ST. LOUIS, June 27.—Nine cars sold. Market weak on oranges account quality. Market strong on lemons.

VALENCIAS—	Avge.	LEMONS—	Avge.	NAVELS—	Avge.	BUDDED—	Avge.
M. Wash., ORx	3.30	Floral, SBx	5.25	R. Crescent, AHx	1.90	Colonial, SAx	3.50
Cowboy, ORx	3.50	Pony, SBx	5.00	Spanish Girl, AHx	2.70	Hawk, SAx	2.00
LEMONS—		Rancho, SBx	5.10	Square, Rivx	2.45	SWEETS—	
Golden, Rivx	5.10	NAVELS—		Belt, RHx	2.00	Spanish Girl, AHx	3.05
Target, CVx	5.50	Setter, AHx	2.40	SEEDLINGS—		Golden Rule, Rivx	2.50
Imp., CVx	5.55	Palm Tree, AHx	2.15	Spanish Girl, AHx	2.75	Golden, Rivx	3.25
Tiger, SBx	5.45	P. Chicken, AHx	2.10	Gilden, Rivx	2.00		

STOCKS AND BONDS IN SAN FRANCISCO.

[BY A. P. NIGHT WIRE.]

SAN FRANCISCO, June 27.—Following are today's quotations on the San Francisco Stock and Bond Exchange:

	Bid.	Asked.
State Bonds—		
Highway 4s	4.20	4.00
San Francisco Harbor Imp. 4s	....	4.10
Municipal Bonds—		
San Francisco Municipal 3½s	4.35	....
San Francisco Municipal 4½s	....	4.25
San Francisco Municipal 5s	....	4.45
Miscellaneous Bonds—		
Cal. Central Gas & Electric 5s	....	102
Cal. Elec. Gen. Co. (Ser. A) 6s	95	....
Cal. G. & E. G. M. & C. T. 5s	99¾	....
California Tel. & Light Co. 5s	....	[illegible]
Central Cal. Traction Co. 5s	90	[illegible]
Coast Counties Light & Power 5s	....	[illegible]
Edison Light & Power 6s	....	106
Home T. & T. of Spokane 5s	88½	92
Los Angeles Electric Co. 5s	100	....
Los Angeles Railway Corp. 5s	....	83
Los Angeles Lighting Co. 5s	100¼	....
L. A.-Pac. R. R. 1st Con. Mtg. 5s	80	....
L. A.-Pac. R. R. of California 4s	....	80
Northern California Railway 5s	....	100
Northern California Power Co. 5s	90	95
Oakland Transit Co. 6s	87	90
Oakland Transit Con. 5s	45	80
Oakland Traction Con. 5s	57½	....
Oakland Traction Co. 5s	....	41
Omnibus Cable Railway 6s	99½	....
Orpheum T. & R. Co. 6s	98	100¼
S. J. L. & P. Cor. (Ser. A) 6s	101½	....
S. P., Oak. & S. J. 2nd Mtg. 5s	....	45
S. P., Oak. & S. J. Con. Ry. 5s	....	45
S. J. & Santa Clara Co. Ry. 4½s	....	65
Sierra Railway of California 6s	75	....
Savings Banks—		
Security Savings Bank	325	....
Miscellaneous Stocks—		
Hunt Bros. Co. pfd.	....	96
Pacific Auxiliary Fire Alarm	48½	....

SALES

Morning session—1000 Cal. Gas & Electric Unifying 5s at 98; 7000 General Petroleum 6s at 100; 3000 General Pipe Line 6s at 90½; 4000 Natomas Co. 6s at 77½; 5000 Great Western Power 5s at 88½; 1000 Pacific Gas & Electric 5s at 88½; 2000 Pacific Tel. & Tel. 5s at 97; 1000 Western Pacific Ry. 5s at 85½; 100 Union Oil at 132; 20 General Petroleum common at 100; 235 Cal. Packing common at 58¼; 16 Anglo & London-Paris National Bank at 156½; 20 Pacific Tel. & Tel. pfd. at 95; 5 California Wine at 22.

Afternoon session—4000 Great Western Power 5s at 88½; 2000 Pacific Gas & Electric 5s at 88½; 1000 Spring Valley Water 4s at 92½; 2000 do. at 92⅜; 115 Associated Oil at 64; 5 Amalgamated Oil at 80¾; 40 Northern Cal. Power at 20; 50 General Petroleum common at 100; 10 Cal. Packing common at 58½; 200 do. at 58¾; 35 Hawaiian Sugar Co. at 37¼; 50 Hutchinson Sugar Plantation at 28¼; 20 Pacific Gas & Electric common at 58.

CLOSING PRICES ON CHICAGO EXCHANGE.

[BY DIRECT WIRE—EXCLUSIVE DISPATCH.]

CHICAGO BUREAU OF THE TIMES, June 27.—Closing prices on the Chicago Stock Exchange:

	Close.
American Shipbuilding	[illegible]
American Shipbuilding pfd.	[illegible]
Chicago Railways, Series 1	[illegible]
Chicago Railways, Series 2	15
Chicago Title & Trust	200
Commonwealth Edison	130
Cudahy Company	121
Diamond Match	119
Linde Air	255
Lindsay Light	51
Montgomery, Ward & Co. pfd.	115¼
Mitchell Motors	44¼
Page Wire	8
Prestolite	189
Public Service	99
Public Service pfd.	98
People's Gas	78
Quaker Oats pfd. Rights	¼
Quaker Oats pfd.	105
Sears-Roebuck	[illegible]
Stewart-Warner	[illegible]
Swift & Co.	154
Union Carbide	[illegible]
United Paper Board	[illegible]
United Paper Board pfd.	[illegible]
United States Steel	[illegible]
Wilson	[illegible]
Wilson pfd.	[illegible]
Union Carbide Rights	[illegible]

Cotton.

ALL DELIVERIES GO TO 27 OR BETTER.

PRICES IN NEW YORK MARKET AGAIN ADVANCE.

Realizing Becomes More Active on the Upward Movement and There are Reactions of Approximately Two Dollars a Bale, with Closing Steady.

[BY DIRECT WIRE—EXCLUSIVE DISPATCH.]

NEW YORK BUREAU OF THE TIMES, June 27.—Cotton prices again advanced today, and all deliveries sold at or above the 27-cent level. Realizing became active on the upward movement, and there were reactions of approximately 2.00 a bale, with the market closing steady at a net advance of 12 to 15 points. October contracts sold up to 27 cents during the forenoon, an advance of 56 points above Tuesday's closing figure, while July touched 27.28 cents, making an advance of 63 points from Tuesday's final quotation, and of 142 points from the low level of Saturday morning. Spot cotton was quoted at 27.40 cents.

A report issued by a prominent Chicago firm made the condition of the crop only 66.5, compared with 71 last month, and also indicated a reduction of 5.1 per cent. in acreage.

This made the fourth of the private reports covering conditions at the end of June, all of which have shown deterioration averaging about 2.8 per cent. Today's report was accompanied by a statement that it indicated a crop of 10,820,000 bales, compared with last year's yield of 11,457,000 bales. Liverpool reported better progress with liquidation, and good trade calling in the market there, according to London press advices. The British government has decided to appoint a board representing all interested in the cotton industry to control the distribution of raw material.

Option—	Open.	High.	Low.	Close— Bid.	Asked.
January	26.80	27.13	26.75	26.75	26.79
March	27.00	27.[illegible]	27.00	26.98	26.95
May	27.19	27.[illegible]	27.05	27.05	......
July	26.80	27.28	26.80	26.90	26.93
August	......	27.12	27.02	26.90	......
September	26.75	27.05	26.75	26.69	......
October	26.60	27.00	26.55	26.57	26.60
November	......	......	......	26.61	......
December	26.73	27.14	26.65	26.70	26.74

NEW ORLEANS MARKET.

[BY DIRECT WIRE—EXCLUSIVE DISPATCH.]

NEW ORLEANS, June 27.—The New Orleans spot cotton market today: Low ordinary, 23.25; ordinary, 24.00; good ordinary, 24.50; strict good ordinary, 25.00; low middling, 25.50; strict low middling, 25.69; middling, 25.88; strict middling, 26.07; good middling, 26.25; strict good middling, 26.93; middling fair, 26.80; middling fair to fair, 27.05; fair, 27.30; sales, 141 bales; to arrive, 700 bales. Tone of market, steady.

FLAXSEED MARKET IN THE NORTHWEST.

[BY DIRECT WIRE—EXCLUSIVE DISPATCH.]

MINNEAPOLIS, June 27.—Flaxseed receipts were light, but the demand was slower today. Prices were easier compared with the futures. Very little feature to report. No. 1 seed quoted at 4 over to 1 under Duluth July price, to arrive 1 less. Receipts, 14 cars; last year, 13 cars; shipments, 1 car; last year none. Linseed oil shipments, 517,529 pounds; oilmeal and cake, 554,130 pounds.

At Duluth flaxseed broke again with selling on reports of acreage and good crop prospects in the Northwest. Crushers' support was lacking, July closed 7 off, September 8 off and October 8½ off. Closing: Linseed on track and to arrive, 2.96; to arrive in October, 2.80; July, 2.96; September, 2.95 bid; October, 2.85 bid.

LIVE-STOCK MARKET AT VARIOUS CENTERS.

[BY A. P. NIGHT WIRE.]

KANSAS CITY, June 27.—Cattle, receipts 12,000, steady; prime fed steers, 12.50@13.50; dressed steers, 10.50@11.25; western steers, 9.00@13.50; cows, 9.70@10.85; heifers, 9.00@13.00; stockers and feeders, 7.50@10.50; bulls, 7.00@9.25; calves, 7.00@14.00.

CHICAGO MARKET.

[BY A. P. NIGHT WIRE.]

CHICAGO, June 27.—Hogs, receipts 30,000, weak, mostly 10 under yesterday's average; bulk, 14.70@15.50; light, 14.10@15.25; mixed, 14.45@15.75; heavy, 14.40@15.85; rough, 14.40@14.65; pigs, 11.00@14.20. Cattle, receipts 21,000, weak; native beef cattle, 8.60@13.90; stockers and feeders, 6.90@10.00; cows and heifers, 5.75@11.80; calves, 11.50@15.75. Sheep, receipts 16,000, weak; wethers, 9.00@11.85; lambs, 11.00@16.50; springs, 14.00@18.60.

CHANGES IN BANK AT ESCONDIDO.

[LOCAL CORRESPONDENCE.]

ESCONDIDO, June 27.—Everett Hall, a native son of Escondido, succeeds Frank G. Baldridge as cashier of the Home Savings Bank. Mr. Baldridge, who is a son of W. H. Baldridge, who recently retired from the presidency of the First National Bank, selling his stock in the bank to Fred D. Hall, who succeeds him as president, is undecided as to his future business connection, although he will devote two months to an automobile tour in the northern part of the State. Everett Hall is a son of I. D. Hall, and for several years has been employed in the First National Bank.

The Red Cross drive for funds in the Escondido country yielded $1100, which is considered good. The campaign was prosecuted by a committee headed by W. I. Ramey.

The funeral of Mrs. Catherine Lewers Paris, mother of Mrs. Judson, wife of former Assemblyman Fred E. Judson of San Pasqual, was held Monday afternoon. Her husband died in San Diego twenty-six years ago. For the last four years she made her home with her daughter, Mrs. Judson. The other children are Mrs. H. L. Kerr and Edwin Paris of Honolulu.

SHIPPING.

HARBOR OF LOS ANGELES.

ARRIVED—WEDNESDAY, JUNE 27.

Steamer Yale, Capt. Froberg, from San Francisco.
Steamer Rose City, Capt. Rankin, from Portland.
Steamer Helen P. Drew, Capt. Johannsen, from Greenwood.
Steamer Carmel, Capt. Knudsen, from Gray's Harbor.

SAILED—WEDNESDAY, JUNE 27.

Steamer Yale, Capt. Froberg, for San Francisco.
Steamer Governor, Capt. Thomas, for San Diego.
Steamer Gray's Harbor, Capt. Johnson, for Aberdeen.

PASSENGER SCHEDULE.

Steamers call at San Francisco to and from ports further north.

TO ARRIVE.

Date.	From.	Steamer.	Line.	Time.
June 28	S. Francisco	Harvard	Pacific	10:30 a.m.
June 28	San Diego	Governor	Pacific	6:00 a.m.
June 29	San Diego	Harvard	Pacific	1:00 p.m.
June 30	San Francisco	Yale	Pacific	10:30 a.m.
June 30	San Diego	Yale	Pacific	1:00 p.m.
June 30	Seattle	Adm. Schley	Pacific	7:00 p.m.
July 1	S. Francisco	Harvard	Pacific	10:30 a.m.
July 2	San Diego	Harvard	Pacific	1:00 p.m.
July 3	Seattle	President	Pacific	4:00 p.m.
July 3	Portland	Beaver	S. F. & P.	12:00 m.
July 4	S. Francisco	Harvard	Pacific	10:30 a.m.

TO DEPART.

Date.	For.	Steamer.	Line.	Time.
June 28	Portland	Rose City	S. F. & P.	12:00 m.
June 28	Seattle	Governor	Pacific	3:00 p.m.
June 28	San Diego	Harvard	Pacific	3:00 p.m.
June 29	S. Francisco	Harvard	Pacific	3:00 p.m.
June 29	San Diego	Yale	Pacific	3:00 p.m.
June 30	San Francisco	Yale	Pacific	3:00 p.m.
July 1	San Diego	Harvard	Pacific	3:00 p.m.
July 1	Seattle	Adm. Schley	Pacific	3:00 p.m.
July 2	S. Francisco	Harvard	Pacific	3:00 p.m.
July 4	S. Francisco	Harvard	Pacific	3:00 p.m.
July 4	Portland	Beaver	S. F. & P.	12:00 m.

LOCAL CARRIERS.

Steamer for Catalina Island leaves San Pedro at 10 a.m. Returning leaves Avalon at 3:15 p.m., arriving at San Pedro at 5:45 p.m.

Launches for Long Beach leave foot of Fifth street, San Pedro, hourly from 10 a.m. to 6 p.m. daily, and until 7 p.m. Sundays. East San Pedro ferry every ten minutes from foot of Fifth street, San Pedro. Terminal Island ferry from foot of Fifth street, San Pedro, every half hour.

IN PORT.

Steamer Noyo, inner harbor.
Steamer Rose City, inner harbor.
Steamer Helen P. Drew, inner harbor.
Steamer Carmel, inner harbor.

COASTWISE CARGO CARRIERS.

Steamer Svea, sailed June 13.
Steamer Port Angeles, Puget Sound, loading.
Steamer Hartwood, Willapa, loading.
Steamer Wapama, Puget Sound, sailed June 24.
Steamer Klamath, Portland, sailed June 25.
Steamer Thomas L. Wand, Puget Sound, loading.
Steamer Mandalay, Crescent City, loading.
Steamer Saginaw, Puget Sound, loading.
Steamer Doris, Gray's Harbor, sailed June 24.
Steamer Willamette, Portland, loading.
Steamer Florence Olson, Puget Sound, loading.
Steamer Katherine, Eureka, loading.
Steamer Martha Buehner, Coos Bay, loading.
Steamer Shasta, Portland, loading.
Steamer Brunswick, Fort Bragg, loading.
Steamer Daisy Putnam, Gray's Harbor, sailed June 23.
Steamer Daisy Mathews, Portland, loading.
Steamer Centralia, Portland, loading.
Steamer Davenport, Tacoma, loading.
Steamer Stanwood, Puget Sound, sailed June 25.
Steamer Daisy Gadsby, Gray's Harbor, sailed June 23.
Steamer San Jacinto, Gray's Harbor, sailed June 23.
Steamer Gray's Harbor, Aberdeen, sailed June 21.
Steamer Santa Monica, Coo's Bay, sailed June 22.
Steamer Girlie Mahoney, Albion, loading.
Steamer Carmel, Gray's Harbor, sailed June 23.
Steamer Floral, Astoria, sailed June 23.
Steamer Chas. Christensen, Willapa, sailed June 24.
Steamer Vanguard, Eureka, sailed June 26.

TIDE TABLE.

Thursday, June 28	3:30	8:56	4:10	11:49
	2.9	2.0	4.0	1.4
Friday, June 29	5:11	9:53	4:56	....
	2.9	2.5	5.5	....
Saturday, June 30	12:38	6:21	10:37	5:42
	0.8	3.0	2.4	5.8

NOTE.—In the above tabulation of tides the daily tides are given in the order of their occurrence, commencing with the early morning tide in the left-hand tide column, and the succeeding tides as they occur. On some days but three tides occur, the fourth tide occurring on the following morning. Comparison will show the high and low.

PORT NOTES.

The second contingent of advance guards of the Naval Reserve Corps will arrive from San Francisco on the steamer Harvard Thursday, to be located at the naval training station in the outer harbor.

The tuna fishing fleet has returned from San Diego waters, and the fishermen report that tuna are running equally as well here. Several of the canneries both here ad at Long Beach are canning sardines and tuna, although the latter will have the right-of-way when enough is brought in to warrant running full capacity.

"TIMES" CIRCULATION FOR THE MONTH OF MAY, 1917.

STATE OF CALIFORNIA, COUNTY OF LOS ANGELES, ss.:

Harry Chandler, Assistant General Manager of the Los Angeles Times, being duly sworn, declares upon his oath that the following is a true and correct office record of the daily circulation of said newspaper for the month of May, 1917:

MAY, 1917.

			Copies.
May	1		67,840
May	2		67,691
May	3		[illegible]
May	4		67,014
May	5		[illegible]
May	6	(Sunday)	114,610
May	7		[illegible]
May	8		[illegible]
May	9		[illegible]
May	10		[illegible]
May	11		[illegible]
May	12		[illegible]
May	13	(Sunday)	[illegible]
May	14		[illegible]
May	15		[illegible]
May	16		[illegible]
May	17		[illegible]
May	18		[illegible]
May	19		[illegible]
May	20	(Sunday)	[illegible]
May	21		[illegible]
May	22		[illegible]
May	23		[illegible]
May	24		[illegible]
May	25		[illegible]
May	26		[illegible]
May	27	(Sunday)	[illegible]
May	28		[illegible]
May	29		[illegible]
May	30		[illegible]
May	31		[illegible]

Average for every day of May	[illegible]
Sunday only, average for May	[illegible]
Average every-day gain over May, 1916	[illegible]
Average Sunday only gain over May, 1916	[illegible]

HARRY CHANDLER,
Assistant General Manager, The Times.

Subscribed and sworn to before me this 2nd day of June, 1917.
(Seal) T. L. CHAPIN,
Notary Public in and for the County of Los Angeles, State of California.

BUSINESS TALKS TO WOMEN.

BY ELLEN LANE SPENCER,
Author of "The Efficient Secretary."

What Do You Go Home To?

This suggestion ought to be in the house-furnishing column, but since it has its effect on the business woman's fitness for business, it is here.

What do you go home to? What is the atmosphere of the room you live in—your room, whether you have just a hallroom in the city or a ten-room house in the suburbs?

Is your room cheerful? Is it big enough? Have you a place for everything, so that you do not meet any sense of confusion when you go there to rest or to dress?

All this is of import in your fitness for your work. It is not wise if we are to consider health to have a tiny, dark, cheerless, ill-ventilated room at a low price rather than a room that refreshes your spirits at a slightly higher cost.

Your room ought to be an expression of what you would like to be—for nothing is so much your own as the room where you spend at least eight of the twenty-four hours, and where your personal things are kept. It should have a color scheme in the tone and style most suited to your taste. It should have pictures that inspire you, and the most inspiring should hang where you will see it on awakening every morning—some cheerful, uplifting subject that will start the day right for you.

For the spot you go home to at night after your day's work is done counts to a large degree in how you do that day's work, and it ought to be the best you can possibly make it.

BIG SUM IN TAXES PAID BY STANDARD.

[LOCAL CORRESPONDENCE.]

SANTA ANA, June 27.—What is declared to be the biggest check ever given a County Assessor in Southern California in payment for personal property taxes was received today by County Assessor James Sleeper from the Standard Oil Company. The check is for $200,902.61, of which $74,214.91 goes to the city of Fullerton, whose taxes are collected through the county, $112,889.61 to the treasury of Orange county, and the rest to five school districts.

Last year the Standard's payment on personal property was $63,000 in this county. Since then the company has done extensive development in the vicinity of Fullerton, and the Assessor found the lease rights, designated on the assessment roll as mineral rights, to have gone skyward, and he raised the assessment accordingly. The check was sent without protest. Real estate, wells and rigs are not included, the assessment being for mineral rights only.

GLENDORA RECEIVES PREMIUM ON BONDS.

[LOCAL CORRESPONDENCE.]

GLENDORA, June 27.—The City Council has sold the $10,000 street improvement bonds authorized at an election held June 9 to the William R. Staats Company of Pasadena, at a premium of $366.

The Council has published a notice inviting sealed proposals for a road roller and scarifier, which, with what the city now has, will provide it with a complete road building equipment.

There will be available from the bond issue a fund of more than $6000 for street improvements and as there will be as much as $3000 a year from the tax levy, it is believed great strides can be made in standardizing the streets and in making the town more homelike and attractive.

TRUSTEE RESIGNS AT FULLERTON.

[BY DIRECT WIRE—EXCLUSIVE DISPATCH.]

FULLERTON, June 27.—Without giving a reason, J. M. Clever resigned from the Board of Trustees last night. Mr. Clever, who was elected last election for a four-year term, received the second highest number of votes.

Run over by an automobile driven by Morton Jones of this city, Joe Rothaermel, 4 years old, son of Mr. and Mrs. A. H. Rothaermel, No. 302 East Commonwealth avenue, was painfully injured Tuesday. The child was rolling a hoop and is said to have dashed out from behind an automobile directly in front of Mr. Jones's car.

SANTA ANA DEPOSITS.

[LOCAL CORRESPONDENCE.]

SANTA ANA, June 27.—The bank deposits in all the banks of Santa Ana today are $1,000,000 greater than they were a year ago. The total today is $6,590,851.

Automobile News

in The Times is gathered and compiled by a corps of expert writers, and it is always comprehensive and reliable.

The Pink Section of the Sunday Times, comprising from 12 to 16 pages of authentic, dependable text and business announcements relative to motoring, roads, machines, accessories, and athletic and sporting events is of wide interest to dealers and readers. Its advertising columns are regularly used by every reputable automobile and accessory dealer in Los

Los Angeles Advertising Score

¶ In printing the advertising records of all the daily and Sunday newspapers in Los Angeles every day The Times does not attempt to mislead or deceive its readers by using figures that concern only certain kinds of advertising. It boldly publishes the figures of all classes of advertising printed in each local newspaper.

¶ The juggling of figures is left to those newspapers that dare not tell the whole truth and have not the courage and fairness to make honest comparisons.

¶ For the week ending Saturday, June 23, the Los Angeles newspapers published the following number of lines of advertising (300 agate lines make one column.)

	Total lines advertising.	Separate want ads.
THE TIMES	249,858	13,419
Second morning newspaper	186,242	8,928
Third morning newspaper	142,604	3,430
First evening newspaper	143,794	2,680
Second evening newspaper	141,022	2,239
Third evening newspaper	67,564	443

Customary.

LO! ANOTHER REFERENDUM.

Schools to Fight New Law to Limit Tax Levies.

Claim it will Interfere with Their Normal Growth.

Movement to be Launched at a Meeting Today.

Another referendum is in the offing and will probably set full sail this afternoon at a meeting of local educators to be held at 4 o'clock at Manual Arts High School.

Curiously enough, this time it is to be a referendum against a law intended to reduce taxes. The reason the educators object to it is that they believe it will interfere with their normal growth by cutting off prospective school revenues. The act is technically known as Assembly Bill No. 1013 and is to become a law on July 27 unless halted by the referendum. It is designated as one "to regulate and limit the amount that may be produced by tax levies in the aggregate by political subdivisions of this State, creating a State board of authorization, providing for the making and filing of budgets by such subdivisions, and repealing all acts and parts of acts in conflict with this act."

The crux of the matter, as it directly affects the common schools, is that under the provisions of the new law an increase of only 5 per cent. in taxation can be made from year to year. Those opposing the law declare that in many school districts this would work a serious hardship, and no provision could be made for the normal growth of such schools.

County Superintendent of Schools Keppel and Dr. Albert Shiels, superintendent of the city schools, have called today's meeting of the city and county teachers, boards of educations and school trustees, and others to devise ways and means for carrying on a referendum campaign against the new law.

Similar action is being taken in Oakland and other centers in the State. The California Teachers' Association at a meeting in Oakland last Saturday decided to get behind a referendum movement.

Supt. Keppel last night stated that while the bill was introduced by Assemblyman Argabrite of Ventura, it was prepared by C. S. Seavey of the State Board of Control, and that assurance had been given educators at Sacramento that its provisions did not apply to school districts.

"Evidently, the bill was hastily prepared, and was not given sufficient inspection and study by those directly interested in the common schools," said Prof. Keppel. "Our county counsel declares it undoubtedly applies to school districts, and the Attorney-General also has so advised.

"In cases where a district is standing stationary or retrograding, the law would effect no hardship, but, on the contrary, would give it more funds than it really needs, but in the cases of growing districts—of which we have many—a large number of them would be badly crippled.

"The law provides that the basis for the 5 per cent. increase shall be the amount raised during the present year. Take the Montebello school. They there had a surplus of $10,000, and I advised it would be good policy to cut down and use $6000 for the year's expenses, thus reducing the levy for school purposes. They needed about $12,000 in all for their expenses. This means that their tax levy was only for $6000, and the coming year they could raise this but 5 per cent. The increase provided for would be absolutely inadequate in many instances."

Inquisitive.

"GRAFT" LID TILTED.

Thirty Witnesses are Ordered to Appear Before Grand Jury and Tell What They Know About Alleged Crooked Work at Headquarters.

Thirty subpoenas were issued by the county grand jury for witnesses to appear today and testify as to the alleged "graft ring" at the police station.

Additional stimulus was given the investigating by the report from important State witnesses that threats against their lives had been made by one of the men under suspicion.

The District Attorney's office was informed yesterday that this person had visited Miss Inga Gunn and had threatened to kill her unless she left the State. Miss Gunn is one of the complaining witness against Attorney William Henry, now under prosecution.

COUNTY'S PAID BY FAIR BOARD.

Eight Thousand to the Good, Report of Exposition Commission.

R. W. Pridham, president of the Southern California Exposition Commission, yesterday filed a report of the work done since his appointment by the board, and inclosed a check for $8496.58, Los Angeles county's pro rata of the funds on hand.

Mr. Pridham has the satisfaction of being the head of a commission which did not have to report a deficit.

The county's exposition building, bungalows and outhouses at San Diego were turned over to the officials of that city and are now housing United States troops. The commission commenced work in 1911, and was efficient from the beginning.

Mr. Pridham, former chairman of the Board of Supervisors, was appointed chairman to represent Los Angeles by the seven southern counties.

OUR INTERESTS ARE CARED FOR.

Rivers and Harbors Bill, Passing House, Provides for this Port.

The Rivers and Harbors bill, which passed the House yesterday, contains all of the Los Angeles items, including $25,000 for maintenance, $50,000 for the first installment on the new project to widen and straighten the entrance to the inside harbor, the estimated total cost of which is $625,000, also a provision permitting the modification of the plan for silt diversion works for the protection of Los Angeles and Long Beach harbors at estimated cost of $1,080,000 of which $500,000 has already been appropriated. There is also a provision for a survey of the west basin. This information was contained in a telegram from Congressman Osborne to the Chamber of Commerce.

Dr. Tedford Loses.

(Continued from First Page.)

fictitious name, "M. McArthur," to the will, at the suggestion of Dr. Tedford some time in April this year. The date of the alleged will was July 17, 1914. Miss McCarthy again related the story in which she said Mrs. Tedford coached her regarding her early acquaintance with Mr. Thomson, and a subsequent meeting with him when he made his will, all of which was untrue, she said.

Mrs. Tedford, against whom insanity charges have been made by her sister, Mrs. Margaret Cottrell, did not appear in court today. The insanity hearing will be held Saturday.

When told this afternoon in jail that her will was not admitted to probate she appeared dumbfounded, but, as always, hopeful.

"Very well," she said, "I shall hunt up the other two witnesses, Baxter and Shulling, and prove the genuineness of the will. I shall also prove that Miss McCarthy was bought off by my enemies and that she has not told the truth."

Mrs. Tedford does not know as yet that insanity proceedings have been started against her. She contentedly waits in jail until she can "prove her case," she says.

Dr. Thomas C. Little, alienist; Dr. O. G. Wicherski and Dr. I. D. Webster, medical experts, have examined Mrs. Tedford.

Taps.

THRONGS AT BIER OF WAR CHAPLAIN.

LIFE OF O. J. NAVE HONORED AT HIS FUNERAL.

Many Touching Tributes Paid to Veteran's Memory — Final Rites are in Charge of Odd Fellows and Methodist Clergy of Which Latter Many Attend.

Many citizens from many walks of life were present yesterday afternoon at the funeral services of Chaplain Orville J. Nave, at the residence, No. 2505 South Grand avenue. Among the many who went to pay their last respects were 200 active and retired Methodist ministers of Southern California. And there were 100 or more veterans of the G.A.R., Sons of Veterans and Veterans of the Spanish-American War. Several army officers were present, and many distinguished lawyers, city officials, members of the Robley D. Evans and other Woman's Relief Corps, as well many members of the Odd Fellows lodge.

The first service was conducted by the Odd Fellows. This was followed by the regular service, conducted by Dr. Charles Edward Locke and Rev. A. W. Lamport, both of whom paid tributes to the departed chaplain. Dr. Locke told the story of Chaplain Nave's life, beginning when he was a youth, ready to go to college, of how he had enlisted as a private in Co. A, One Hundred and Eleventh Illinois Infantry, in 1862, and of how he had served under Sherman in the Army of the West, and took part in the entire campaign that began with the battle of Atlanta and ended with the march to the sea. He told of Chaplain Nave's prison reform work and of his influence in many lines of work.

Following Mr. Lamport's tribute to Chaplain Nave, Dr. D. D. Cheny led the throng in prayer. Then the funeral procession passed out under crossed American flags, held by members of the Robley D. Evans Woman's Relief Corps and then went to Forest Lawn Cemetery. The floral offerings were beautiful and completely filled the room where the casket stood. The casket was draped with a silk American flag and covered with lilies tied with America's Red, White and Blue.

The services were concluded at Forest Lawn Cemetery, where buglers from the G.A.R. sounded taps at the grave. Besides his widow, Chaplain Nave leaves two daughters, Hermione and Junia Nave, and a grandson.

VETERAN ATTACKED.

Found in Hotel Room Only Partly Conscious.

James Kelly, 74 years old, an inmate of the Soldiers' Home at Sawtelle, was found yesterday in a room at the Panama Hotel, No. 403 East Fifth street, in a semi-conscious condition. He had been badly beaten and was taken to the Receiving Hospital. On his person was a small-caliber revolver. Robbery was evidently the object.

SUES FOR ARREST.

Now comes Tom Sing and complains that R. S. Batman and others broke into his building, No. 402 East Ninth street, arrested him without probable cause and kept him in custody until he provided $100 bail. Later a complaint was issued charging him with operating a fan tan outfit. The case was subsequently dismissed in the police court. Tom Sing says he is a grocer and merchant, and that, by reason of his arrest, he has been injured in the sum of $6070, $1000 of which is exemplary damages.

Half-century.

FIFTY YEARS OF LIFE HERE.

Oldest Public Utility has its Anniversary.

Began When Town Centered Around Plaza.

Has Spent Millions with the Local Merchants.

The Los Angeles Gas and Electric Corporation is today celebrating the half-century anniversary of its organization.

Through the efforts of William H. Perry the company was incorporated and organized on June 28, 1867, with William H. Perry as president; John Goller, vice-president; George J. Clarke, secretary; Wallace Woodworth, treasurer, and James Hagan, superintendent. But thirty-three incorporations preceded it in Los Angeles county, and it is the oldest public utility now operating in the county.

On December 7, 1867, the works were completed and in running order. The works were located on Main street, near the Plaza, around which the entire pueblo then centered. It was thirteen years later before the 10,000 population mark was passed.

FIRST GAS RATE.

Gas was first furnished at $10 per 1000 cubic feet, and this rate continued until July 1, 1871, when a reduction was made to $7.50. The rate was again reduced, in 1876, to $6 per 1000 cubic feet.

William H. Perry continued as president, associated with such well-known citizens as George Dalton, I. W. Hellman, F. P. F. Temple, S. H. Mott and C. Ducommun as directors and officers, until July 1, 1875, when C. H. Simpkins succeeded him as president, with F. P. F. Temple, J. S. Slauson, J. M. Griffith and C. C. Lips as directors, and J. M. Elliott, now of the First National Bank, as secretary. Among other well-known citizens who were connected with the company as directors and officers during this period were H. L. Macnell, J. A. Graves, John E. Plater and John S. Kaneen.

STILL AT HELM.

On October 1, 1889, W. B. Cline succeeded as president, with William M. Van Dyke, S. W. Garretson, I. W. Hellman and L. C. Goodwin as directors. The management has continued under the direction of Mr. Cline until the present time.

At the time the present management assumed control, the corporation, and the electric company since consolidated with it, had forty-four miles of gas mains, eighty-seven miles of overhead distributing wires and a plant value of $1,335,000. Today it has 1391 miles of gas mains, 3015 miles of overhead and underground distributing wires and a plant value of $22,315,000.

The importance of this corporation in the business life of the community may be partially measured by the following figures: In the last five years it has paid to Los Angeles merchants for equipment, materials and supplies the sum of $10,650,000; to its officers and employees, as salaries, the sum of $6,000,000, and in taxes and licenses, $1,055,000.

FIX COURT SCHEDULE.

One Federal Judge to Suspend Hearings for Vacation Term.

The criminal calendar of the present term of the United States District Court having been disposed of, there will be no criminal trials until the July term is well on. The term trial jury drawn for service in Judge Trippet's court is returnable July 10. There is likely to be no term trial jury in Judge Bledsoe's department before September. That court will have no cases set between July 15 and September 1, the time being spent in vacation. The grand jury date has not yet been set, but it will likely convene in August. Judge Trippet will take no vacation until late in the fall.

TO ANNAPOLIS.

Secretary Tynan of the Federal Civil Service Commission held an examination yesterday for eight candidates for appointment to the United States Naval Academy at Annapolis. The young men are appointees of Senators Johnson and Phelan.

MOTHER QUAIL ONE WISE BIRD.

Brings a Day-old Flock Ten Feet Down to Floor Without Harm.

The State Exposition Building at Exposition Park is showing a flock of home-grown quail. And in this connection the attaches are pointing the visitors to the following miracle: These quail were hatched ten feet above the concrete floors of the aviary, but notwithstanding this fact, the mother yesterday morning, in some manner, brought her flock to the floor without injuring one of them, yet they were only one day old.

Pointers.

VAN NUYS GREAT POTATO SECTION.

EXPERT HIGH IN PRAISES OF THIS TERRITORY.

Orange County "Spud Wizard" Gives Farmers Timely Advice, Including the Necessity for Keeping up Supply of Humus in the Cultivated Areas.

Andy J. Young, the Orange county "potato wizard," who has raised spuds on one patch of ground near Huntington Park for twenty-three years and who is widely known for his ability to make two potatoes grow in soil that ordinarily yields but one, preached the gospel of "seed selection" and "soil feeding" yesterday to the agriculturists of the farming suburb of Van Nuys. His pulpit was the platform of the Van Nuys High School auditorium.

The speaker had been well advertised by fifteen Van Nuys growers, who had motored down to Mr. Young's fifteen-acre potato farm the day before and who had seen for themselves the wonderful crop produced by him this year.

Before the meeting Mr. Young was driven over much of the Van Nuys district and shown the accomplishments of the potato growers. Never before, he declared, had he seen so much really first-class potato land in a body as is to be found in and around the town of Van Nuys. He predicted that with the introduction of more scientific methods of cultivation the San Fernando Valley should easily take its place among the great potato-growing sections of the State.

In his address to the suburban farmers Mr. Young laid emphasis upon the necessity for constantly keeping up the supply of humus in the soil as a condition in successful potato growing. He advised the regular annual planting and plowing under of "cover crops" to keep the soil enriched, and attributed his own success in potato production largely to this practice. He advised that the growers of the district choose some one or two heavy yielding and otherwise desirable kinds of potatoes as standards for the valley and that they follow the policy of systematically sorting out year after year for seed only the finest stock of each crop.

SLAVE CHARGE DROPPED.

Steamer Officers Testify Woman Paid Her Own Fare.

On motion of Assistant United States District Attorney Moody, the charge of violating the Mann White Slave act, against Joseph Gress, was dismissed before United States Commissioner Hammack. The information upon which the complaint was based was furnished by James Carscadden, who is now facing a serious charge in the State courts here, and was not conclusive as to the guilt of the accused.

It was claimed that Gress brought Margaret Carscadden, wife of the complaining witness, from Seattle to Los Angeles, but the evidence of the officers of the boat on which they made the trip was that the woman paid her own fare, and that they occupied separate staterooms.

BACK FROM VACATION.

Rev. Russell F. Thrapp, pastor of the First Christian Church, and Mrs. Thrapp returned yesterday from an automobile trip to the Yosemite Valley. He will resume his pulpit Sunday.

The Public Service.

At the Courthouse.

HIS SUGGESTION GOES FOR NAUGHT.

CHAMLEES TELL JUDGE THAT THEY CAN'T AGREE.

Court Evinces Eagerness to See Reconciliation, but Husband Says Family Would Torment Him Out of Heaven—Property Settlement Made, it is Said.

Mrs. Clara E. Chamlee told Judge Dewhirst in divorce proceedings yesterday that Dr. Samuel R. Chamlee left her after quarreling over her refusal to aid him in borrowing money on a life insurance policy. Dr. Chamlee, on the other hand, told the court that his family "would torment me out of heaven." This was the second appearance of the Chamlees in the divorce court. Both actions were brought by Mrs. Chamlee. In the former trial Judge Monroe denied her a decree.

The domestic ship was wrecked after a voyage of thirty-seven years, it appears. There are eight children. Two of the daughters have been married, and one is divorced.

Judge Dewhirst suggested that the couple become reconciled, but husband and wife declared this was impossible. He therefore took the case under advisement. It was announced in court that a property settlement had been made.

INCORPORATIONS. The West Coast Knitting Mills, incorporators, L. W. Jutten, H. S. MacKay and W. R. Flint; capital stock, $250,000; subscribed, $300. The Royal Petroleum Company, incorporators, Albert Marple, Lester H. Metes, Fred E. Munsey, R. E. Jillson, William H. Schmitt, Lester M. Gray and Claud E. Andrews; capital stock, $9600; subscribed, $7. The San Gabriel Petroleum Company, incorporators, Thomas A. O'Donnell, M. L. McCray, L. A. McCray, Ellis T. Yarnell and J. D. D. Gladding; capital stock, $100,000; subscribed, $500.

At the City Hall.

ATTEMPT TO CUT "GAS" STANDARD.

COUNCIL REFUSES TO CHANGE THE FUEL ORDINANCE.

Threat to Increase Price Fails to Induce Speedy Action and Matter is Referred to Supply Committee. President Betkouski Says Our City Deserves Low Rate.

Despite warnings that the price of gasoline will be increased unless the producers are permitted to manufacture a lower standard quality, the Council yesterday refused to pass an ordinance changing the specifications and referred the question to the Supply Committee.

The argument was made that Los Angeles is the only city in the United States which has fixed a standard of quality so high that producers wince under it and notwithstanding this fact consumers are getting gasoline at a lower rate than any large city in the East or West.

"We should get gasoline cheaper than other cities," said President Betkouski. "The gasoline is made here and we do not have to pay the heavy expense of transportation. This proposed action provides for a poorer class of gas but does not give us assurance of a decrease in price. I am against it."

Against "The Times."

NEWBY GIVEN TENTH OF DAMAGES ASKED.

LIBEL VERDICT RETURNED FOR SEVENTY-FIVE HUNDRED.

After Session of Nearly Twelve Hours Jury Stands Nine to Three for Sum Named—Judge's Charge and Brief Statement of Case—It will be Appealed.

By a vote of 9 to 3 the jury in the case of Nathan Newby against the Times-Mirror Company, in a suit for libel, in which damages of $75,000 were originally asked, gave a verdict for the plaintiff for $7500 last night. The judgment will be appealed.

The jury had the case under its consideration from 11:40 o'clock yesterday forenoon until 11:15 o'clock last night. Up to 10:15 o'clock it appeared that there was no possibility of reaching a verdict, and the jurymen so reported to Judge Myers, when he called them into the courtroom at that hour. When he proposed that they should then be locked up for the night, the men decided that they would give more time to the case before retiring and in just an hour they were ready with their verdict.

The poll of the jury on the verdict brought out the fact that Jurymen R. M. Jackson, H. H. Christie and John C. Bloesser did not agree to the verdict.

This was the third trial of the libel suit based on news articles and a cartoon published in 1909. The first trial was in May, 1912, and the jury disagreed. The second trial occurred in February of 1913, and the verdict was for the defendant. A new trial was refused by the trial judge, and he was sustained by the District Court of Appeals. The case was taken for review before the State Supreme Court, and there the findings of the Appellate Court were reversed and the case was remanded to the Superior Court for a new trial.

This trial was before Judge Myers. The jury was composed of Irving N. Ward, Louis E. Benton, R. M. Jackson, H. H. Christie, T. C. Mennell, G. J. Fanning, L. F. Nixon, Benjamin S. Lewis, John B. Davis, Martin Olson and John C. Bloesser. E. A. Meserve and W. F. Palmer were the attorneys for Nathan Newby, and George J. Denis and L. Leroy M. Edwards were attorneys for the Times-Mirror Company.

Judge Myers gave the jury an instructed verdict on the cartoon published October 4, 1909, as a matter of law. Mr. Newby asked that one of the remaining five counts be dismissed which reduced the damages he asked for from $75,000 to $65,000.

FALL PROVES FATAL.

Tree Trimmer Fractures His Skull, Dies Soon Thereafter.

Hugh Ford, 60 years old, fell from a tree which he was trimming yesterday morning in front of the residence of Mrs. Berthold Baruch, No. 1407 South Figueroa street, broke his neck and fractured his skull. He died on the way to the Receiving Hospital. The deceased lived in a small shack on Flower street, near Sixteenth street.

UNDELIVERED TELEGRAMS.

There are telegrams at the Western Union for: Abel Armstrong, J. L. Allen, F. L. Borman, John W. Clover, E. D. Edwards, S. W. Fuertel, J. C. Kinkele, Harry T. Montgomery, Miss Thelma Marshall, I. C. Ormsby, Frank Ordway, J. S. Quilitch, W. J. Ratcliff, Mrs. George Richards, George L. Reese, W. R. Relhing, Marian Serdarusich, Mrs. J. A. Steintorf, Ignatio Theilig, John Trimborn, Samuel Thornton, M. S. Thompson, E. O. Wolcott, R. B. Whittenmore, Reed Williams, R. Y. Wilson; at the Postal for Albert M. Myer, O. A. Braman, Mrs. Roberts, Mrs. O. T. Chesterm, Mrs. Minnie Weir.

Schools and Colleges

SUMMER SCHOOL
On Bay and Ocean
The San Diego Army and Navy Academy offers for $100 a rare combination of study and play for the summer months. A special course of military instruction will supplement the academic work. Write for information.
CAPT. THOS. A. DAVIS
Pacific Beach, Calif.

Summer Sessions of Yale School
At Beach Camp and in City. Tutoring in all Grammar & High School grades. Physical Training, Tennis, Boating, Swimming, Etc. Special rates. Write for information to 209 N. Union Ave., Los Angeles, Cal. Phone Wilshire 2438.

HOLLMAN Business Colleges
New classes constantly forming. Write or call. Fifth Floor, Realty Board Building. 631 South Spring Street. 25521. Bdwy. 2560.

Schools and Colleges

Summer Session July 2 to August 10

CUMNOCK—the oldest School of Expression in the Southland, offers summer instruction in:— Dramatic Art, Aesthetic Dancing, Play-producing, Writing, Music, Art, Public Speaking, Story-telling, etc.

Cumnock School
200 S. Vermont Ave. or 201 Bimini Place

BOARDING RATES ON APPLICATION.

HARVARD SCHOOL (Military.) Leading Coast school for boys. Eighteenth year. Fits for college or business. Military directed by two detailed U. S. Army officers. Graduates become officers U. S. Army Reserve Corps without further examination or training. Accredited to all leading Universities and West Point. Ten-acre athletic field, gymnasium, indoor rifle range, manual training shops, annual encampment under government inspector. Fall term begins September 25th. Send for catalogue. H. R. Gooden, A.M.B.D., Head Master, Los Angeles.

ZION CANYON
UTAH'S NEW WONDERLAND
For a Vacation Trip
This new scenic wonderland offers delightful opportunities.
A region of magnificent scenery in Southwestern Utah, reached via Salt Lake Route and "Wylie Way" automobile line, over excellent road to "Wylie Way" Camp. Same management that made Yellowstone Park popular.
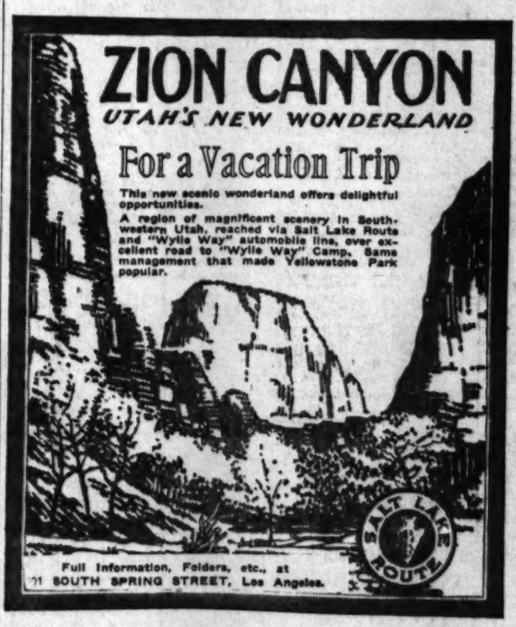

Full Information, Folders, etc., at 311 SOUTH SPRING STREET, Los Angeles.

Salesmen Wanted
THE phenomenal sales of the new Multiple Protection Policy—most salable policy in the world ("It Pays 5 Ways")—has induced the Pacific Mutual Life to engage a few more salesmen. Only men and women of sincerity, energy and integrity are desired.
The Company is 49 years old and has forty millions of assets. Its local business averages over five millions annually. A free school of salesmanship for the inexperienced. For terms call or address with this ad the Company, Home Office Bldg., 545 Olive St., Los Angeles.
A-T.

Established 1881
Hamburger's
BROADWAY AND HILL EIGHTH STREETS
Six Days—
—and then
July the 4th

—And the mountains, the canyons, beaches, will see the crowds—
—Plans are being made now—and the most thoughtful are coming now to Hamburger's, and preparing.
—For Hamburger's is a store that co-operates—a store where Service and Personal Interest enter into every business transaction.
Suggestions for the Holiday
—Men who want Palm Beach suits, straw hats and silk shirts will find them ready in the Men's Store, Main Floor.
—The bathing suits for women and misses—with the accessories—are on the Second Floor.
—The autoist will find all accessories as well as lunch kits and thermos bottles, on the Main Floor.
—The luggage that travels there and back is on the Fourth Floor.
—The sporting goods—a complete store—on the Main Floor.
—Khaki and corduroy clothing for women's and misses' outing wear is in the Basement Store.
—And many other conveniences from many other departments are not listed because of limited space.
—Do your "Fourth-of-July" and vacation shopping at Hamburger's.

Breakfast Luncheon
DINNER OR AFTER-THEATER
—It is always the same. Good food, prompt service, large tables, clean linen, pleasant surroundings and good company.
Music during the dinner hours.
A really good place to eat.
Boos Bros
—Where quality never varies
328 South Broadway 436 South Hill St.
838-840 South Main St.
(Service Daily—6:30 a.m. to 8 p.m.)
648 South Broadway 321 West Fifth St.
(Service Daily—6:30 a.m. to midnight
When in San Francisco, Visit Our Dining-Rooms
725 Market Street 1069 Market Street

The Saint
Train of—fine equipment, unusual appointments, Fred Harvey cuisine.
Departs at 5 every afternoon for
San Francisco
Oakland and Berkeley
Santa Fe
E. W. McGee, General Agent
Six Eleven Hill Street
60941 Main 738
Santa Fe Station
A 5139 Main 8225
Phone service day or night

Make your car immune from theft. THE AUTO THEFT-SIGNAL and the
$100 REWARD
back of it will do it. Write or call for new booklet.
Auto Theft-Signal Sales Co.
16th and Hill Sts.
Phone:

The Fourth Floor
Reich & Lievre
Reopens Next

MINING
Kaiser's
Expert Advice.
KEEP GAG OFF PRESS.
Wilson Warned by Northcliffe.
"Don't Muddle the Censorship as England Did," Text of His Caution.
"War Just Beginning," He Says—Victory Lies with the Airplanes.
[BY A. P. NIGHT WIRE.]
NEW YORK, June 28.—Lord Northcliffe, British high commissioner to the United States, in an address to magazine editors and writers at a luncheon here today, expressed the hope that the United States would not muddle the censorship as England did the first three years of the war.
"America can and will do a tremendous part in this war, first because she is fresh, and second, because she undoubtedly will profit by the mistakes of nations who have been fighting since August 1914," said Lord Northcliffe. "What the war needs, more than anything else, is brains and speed.
"I trust that the United States will not make the censorship blunder that England made and which is just becoming an evil of the past.

THE WORLD'S NE
THE HEART OF IN TOD
Covering the
The Foremost Events of Yeste
in Germany. (2) Northcliffe's Sp
of New Peace Proposals. (4)
(5) The Growing I.W.W. Menac
Last. (7) Russia. (8) Republi
tory in Indiana.

INDEX.

PART I.
1. Keep Gag off Press.
2. Million New Tonnage Building.
3. Suffragists to Continue.
4. Happenings Along Pacific Coast.
5. More Men Quit Copper Mines.
6. In the Field of Sports.
7. One Car Does Work of Two.
8. News from Southland Counties.
22. Weather Report: City in Brief.
PART II.
1. Campaign to Boost Trade.
2. River Menace is Overdrawn.
3. Society Affairs: At the Theaters.
4. Editorials: Pen Points: Verse.
5. Farewells to Four Schools.
6. Business: Stocks and Bonds.
7. Produce and Citrus Markets.
8. Public Service: City Hall: Courts.

SUMMARY.

THE SKY. Partly cloudy. Wind at 5 p.m., southwesterly; velocity, 9 miles. Thermometer, highest, 79 deg.; lowest, 60 deg. Forecast: Fair. For complete weather report see last page of Part I.

THE CITY. The Merchants' and Manufacturers' Association began a campaign of preparation for the flood of war business to come.

A woman, under oath in court, told a startling story of an alleged elaborate graft system in the police department.

Women of the Council of Defense forces here planned to pledge 600,000 California housewives to economy in the use of food.

Shippers of this city started a drive against the proposed 15 per cent. interstate rate increase, accusing the railroads of deceit.

The plan for elementary vacation schools was abandoned by the Board of Education because of a lack of funds.

An engineer from the Imperial Valley declared the flood menace of the Colorado River has been overdrawn and damage is not probable.

SOUTHERN CALIFORNIA. At a special election Colton adopted an ordinance to make the city "dry."

A Cleveland man who forgot his past was married at San Bernardino.

Unable to stand the gibes of fellow workmen a Prussian sympathizer committed suicide at El Monte.

PACIFIC SLOPE. Young Vancouver girl accuses five prominent youths of kidnaping and attacking her several times.

HINT TO READERS: It is a mistake to [illegible] as the greater part of the more important [illegible] is on the fourth page.